Miyano

BNJ 42 SY2/SY3/SY5

Part-#	Tool adaption	Rotation max [1/min]	Gear ratio	Coolant	Pressure max.	Center distance
Axial drilling and milling head						
8 010 45 224	**ER 25 A - u-tec**	15.000	1:1	EXT	--	**--**
8 010 45 225	**ER 25 A - u-tec**	12.000	1:1	IC/Ext	100 bar	**--**
Radial drilling and milling head						
8 030 45 136	**ER 25 A - u-tec**	12.000	1:1	IC/Ext	140 bar	**65 mm**
8 030 45 169	**ER 25 A - u-tec**	12.000	1:1	EXT	--	**65 mm**
Radial drilling and milling head, double spindle						
8 039 45 076	**ER 25 A - u-tec**	12.000	1:1	EXT	--	**65 mm**
Universal head, offset						
8 043 44 005	**ER 16 A - u-tec**	6.000	1:1	EXT	--	**50 mm**
8 043 45 000	**ER 25 A - u-tec**	6.000	1:1	EXT	--	**50 mm**
Multispindle drilling head						
8 050 44 005	**ER 16 A - u-tec**	12.000	1:1	EXT	140 bar	**--**

Illustrations similar.

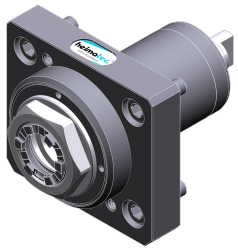

8 010 45 224

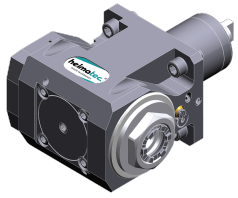

8 030 45 136

8 039 45 076

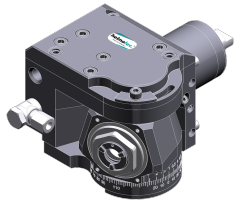

8 043 44 005

8 050 44 005

© heimatec GmbH • Subject to technical changes.

heimatec GmbH
Präzisionswerkzeuge
Carl-Benz-Str. 4
DE-77871 Renchen

T +49 7843 9466 0
info@heimatec.com
www.heimatec.com

Miyano

BNJ 42 SY2/SY3/SY5

Part-#	Tool adaption	Coolant	Pressure max.	Center distance
Universal turning holder				
8 224 04 000	**Sq. 20**	EXT	--	**--**
8 224 04 068	**Sq. 20**	IC/Ext	100 bar	**--**
Boring bar holder				
8 240 08 000	**Ø 32**	IC/Ext	--	**75 mm**
8 240 09 002	**Ø 40**	IC/Ext	--	**75 mm**
Double boring bar holder				
8 253 07 000	**Ø 25**	IC/Ext	--	**--**
Cut-off holder, height adjustable				
8 320 03 007	**Clampshaft SH 32**	IC/Ext	140 bar	**--**

Illustrations similar.

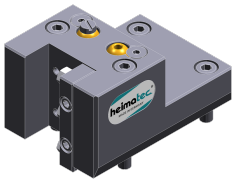

8 224 04 000

8 224 04 068

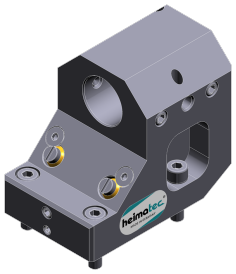

8 240 08 000

8 253 07 000

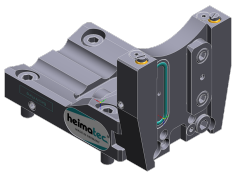

8 320 03 007

© heimatec GmbH • Subject to technical changes.

heimatec GmbH
Präzisionswerkzeuge
Carl-Benz-Str. 4
DE-77871 Renchen

T +49 7843 9466 0
info@heimatec.com
www.heimatec.com