

**TOPSELLER -**  
nombreux autres disponibles!

porte-outils  
motorisés

**heimatec**®

# Citizen

## Cincom D25

N° d'article	Porte-outils	Rotation max [1/min]	Traduction	Réfrigérant	Pression max.	Cote centrale
--------------	--------------	----------------------	------------	-------------	---------------	---------------

### Tête de perçage et de fraisage axiale

3 013 33 000	<b>ER 11</b>	48.000	1:4	no	--	--
3 013 33 002	<b>ER 11</b>	48.000	1:4	no	--	--
3 013 33 005	<b>ER 11</b>	48.000	1:4	no	--	--
3 010 34 000 <i>GSC1310</i>	<b>ER 16 M</b>	10.000	1:1	no	--	--
3 010 34 004	<b>ER 16 M</b>	8.000	1:1	no	--	--
3 010 34 006	<b>ER 16 M</b>	6.000	1:1	INT	100 bar	--

### Tête de perçage radiale multibroche

3 053 33 000 <i>BSE607</i>	<b>ER 11</b>	12.000	1:1	no	--	--
3 059 33 002 <i>BSE707</i>	<b>ER 11</b>	12.000	1:1	no	--	--
3 053 34 000 <i>GSE1610</i>	<b>ER 16 M</b>	8.000	1:1	no	--	--
3 053 34 005	<b>ER 16 M</b>	8.000	1:1	INT	140 bar	--

### Tourbillonneur

3 068 34 001	<b>HW 46</b>	8.000	1:1	no	--	<b>89,5 mm</b>
--------------	--------------	-------	-----	----	----	----------------

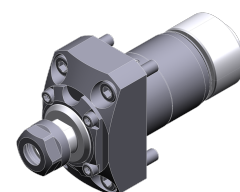

3 013 33 000



3 013 33 002

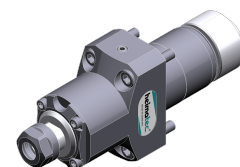

3 013 33 005

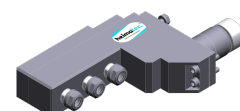

3 053 33 000

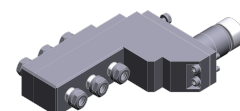

3 059 33 002

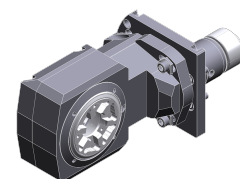

3 068 34 001

**TOPSELLER -**  
nombreux autres disponibles!

outils statiques

**heimatec**®

# Citizen

## Cincom D25

N° d'article	Porte-outils	Réfrigérant
--------------	--------------	-------------

### Porte-foret à usage multiple

3 253 37 001 <i>GDF1601</i>	<b>Ø 1" (25,4mm)</b>	no
3 253 37 008	<b>Ø 1" (25,4mm)</b>	no
3 253 35 000 <i>GDF1207</i>	<b>Ø 3/4" (19,05mm)</b>	no

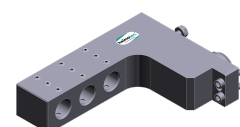

3 253 35 000

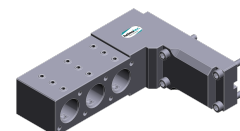

3 253 37 001

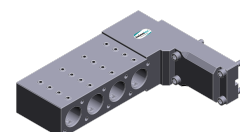

3 253 37 008