

TOPSELLER -
nombreux autres disponibles!

porte-outils
motorisés

heimatec®

Citizen

Cincom L32

N° d'article	Porte-outils	Rotation max [1/min]	Traduction	Réfrigérant	Pression max.	Cote centrale
Tête de perçage et de fraisage axiale						
3 013 33 000	ER 11	48.000	1:4	no	--	--
3 013 33 002	ER 11	48.000	1:4	no	--	--
3 013 33 005	ER 11	48.000	1:4	no	--	--
3 010 34 000	ER 16 M <i>GSC1310</i>	10.000	1:1	no	--	--
3 010 34 004	ER 16 M	8.000	1:1	no	--	--
3 010 34 006	ER 16 M	6.000	1:1	INT	100 bar	--
Tête de fraisage transversale						
3 037 34 000	ER 16 M <i>GSE1910</i>	8.000	1:1	no	--	103,5 mm
Tête multibroche						
3 050 33 000	ER 11 <i>GSC1607</i>	8.000	1:1	no	--	--
Tête de perçage radiale multibroche						
3 053 33 000	ER 11 <i>BSE607</i>	12.000	1:1	no	--	--
3 059 33 000	ER 11 <i>GSE3707</i>	8.000	1:1	no	--	--
3 059 33 002	ER 11 <i>BSE707</i>	12.000	1:1	no	--	--
3 059 33 004	ER 11 <i>GSE4007</i>	9.000	1:1	no	--	--
3 053 34 000	ER 16 M <i>GSE1610</i>	8.000	1:1	no	--	--
3 053 34 005	ER 16 M	8.000	1:1	INT	140 bar	--
3 059 34 000	ER 16 M <i>GSE1810</i>	8.000	1:1	no	--	--
3 059 34 001	ER 16 M <i>GSE2010</i>	8.000	1:1	no	--	--

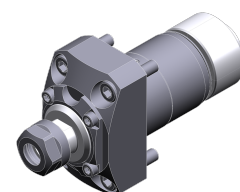

3 013 33 000



3 013 33 002

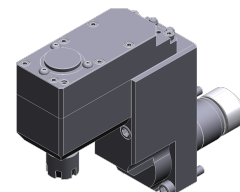

3 037 34 000



3 050 33 000

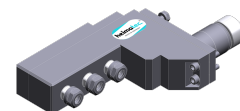

3 053 33 000

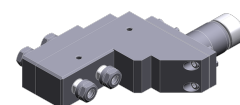

3 059 33 000

TOPSELLER -
nombreux autres disponibles!

porte-outils
motorisés

heimatec®

Citizen

Cincom L32

N° d'article	Porte-outils	Rotation max [1/min]	Traduction	Réfrigérant	Pression max.	Cote centrale
Multispindle adaptateur 3 053 37 000 <i>GSE3210</i>	Interface Ø 31,0	8.000	1:1	no	--	--
Tourbillonneur 3 068 34 001	HW 46	8.000	1:1	no	--	89,5 mm

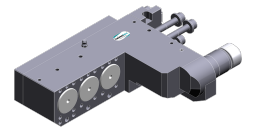

3 053 37 000

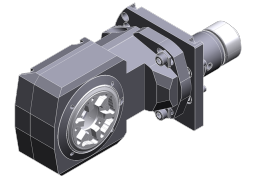

3 068 34 001

TOPSELLER -
nombreux autres disponibles!

outils statiques

heimatec®

Citizen

Cincom L32

N° d'article	Porte-outils	Rotation max [1/min]	Réfrigérant
--------------	--------------	----------------------	-------------

Porte-barres de tournage

3 214 34 000 **Sq. 12** -- no

Porte-foret à usage multiple

3 253 37 000 **Ø 1" (25,4mm)** -- no

3 253 37 001 **Ø 1" (25,4mm)** -- no

GDF1601

3 253 37 008 **Ø 1" (25,4mm)** -- no

3 253 35 000 **Ø 3/4" (19,05mm)** -- no

GDF1207

3 253 35 001 **Ø 3/4" (19,05mm)** -- no

GDF508

Plug

3 700 30 000 -- 8.000 no

GSD107

Douille de réduction

3 732 21 001 **DIN 228 - MK 1** --

ADS112

3 732 22 000 **DIN 228 - MK 2** --

ADS212

3 732 21 000 **Ø 4** --

ABS104

3 732 23 001 **Ø 10** --

ABS110

3 732 23 000 **Ø 8** --

ABS108

Douille d'adaptation

3 732 27 000 **Ø 1" (25,4mm)** --

SAU825

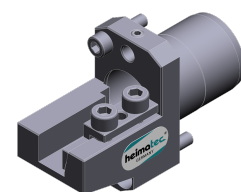

3 214 34 000

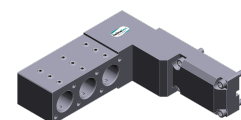

3 253 37 000

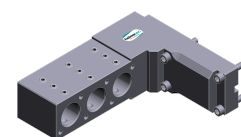

3 253 37 001

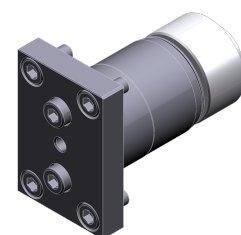

3 700 30 000



3 732 21 001



3 732 27 000

TOPSELLER -
nombreux autres disponibles!

outils statiques

heimatec®

Citizen

Cincom L32

N° d'article	Porte-outils	Rotation max [1/min]	Réfrigérant
3 732 25 002 <i>SAU720</i>	Ø 20	--	
3 732 25 001 <i>SAU719</i>	Ø 3/4" (19,05mm)	--	
Chuck			
3 736 22 000 <i>ADS206</i>	Short drill chuck 0,6-6,0-		
Mandrin à pinces			
3 776 13 000 <i>BDS507</i>	ER 11	--	no
3 776 13 001 <i>BDS607</i>	ER 11	--	no
3 776 13 002 <i>BDS707</i>	ER 11	--	no
3 776 13 003 <i>VDS506</i>	ER 11	--	no
3 776 23 000 <i>ADS707</i>	ER 11	--	no
3 776 14 000 <i>BDS508</i>	ER 16	--	no
3 776 14 001 <i>BDS610</i>	ER 16	--	no
3 776 14 003 <i>VDS110</i>	ER 16	--	no
3 776 24 002 <i>ADS110</i>	ER 16	--	no
3 776 24 003 <i>ADS210</i>	ER 16	--	no
3 776 24 004 <i>ADS410</i>	ER 16	--	no

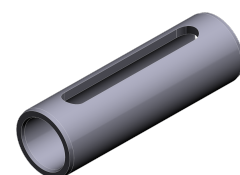

3 732 25 001

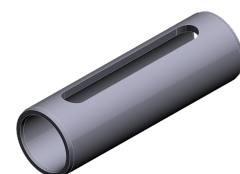

3 732 25 002

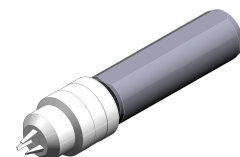

3 736 22 000

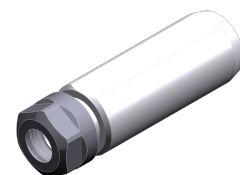

3 776 13 000



3 776 13 001

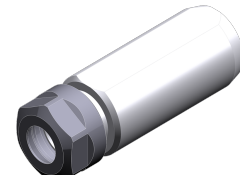

3 776 13 002

TOPSELLER -
nombreux autres disponibles!

outils statiques

heimatec®

Citizen

Cincom L32

N° d'article	Porte-outils	Rotation max [1/min]	Réfrigérant
3 776 14 002 <i>GDS110</i>	ER 16 M	--	no
3 776 24 000 <i>ADS810</i>	ER 16 M	--	no
3 776 24 001 <i>ADS710</i>	ER 16 M	--	no
3 776 24 006 <i>ADS213</i>	ER 20	--	no
3 776 24 005 <i>ADS113</i>	ER 20 M	--	no
3 776 25 000 <i>RDS116</i>	ER 25	--	no
Doppel-mandrin à pinces			
3 776 13 004 <i>HDS5406</i>	ER 11	--	no
3 776 13 005 <i>HDS5506</i>	ER 11	--	no
3 776 13 006 <i>HDS5706</i>	ER 11	--	no
3 776 13 007 <i>HDS5806</i>	ER 11	--	no
3 776 24 008 <i>ADS310</i>	ER 16	--	no
3 776 24 010 <i>ADS1010</i>	ER 16	--	no
3 776 24 007 <i>ADS1110</i>	ER 16 M	--	no
3 776 24 009 <i>ADS1410</i>	ER 16 M	--	no

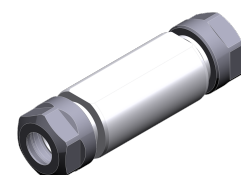

3 776 13 004



3 776 13 005

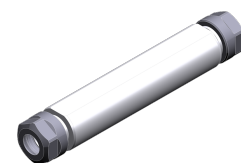

3 776 13 006

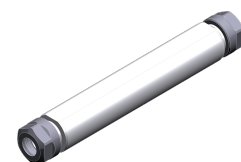

3 776 13 007

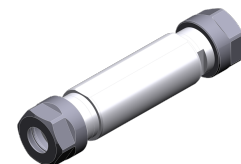

3 776 24 008



3 776 24 010

TOPSELLER -
nombreux autres disponibles!

outils statiques

heimatec®

Citizen

Cincom L32

N° d'article	Porte-outils	Rotation max [1/min]	Réfrigérant
--------------	--------------	----------------------	-------------

Mandrin de tarandage

3 778 13 000 <i>BNS407</i>	ER 11	--	no
3 778 13 001 <i>VNS406</i>	ER 11	--	no
3 778 23 000 <i>ATS210</i>	ER 11	--	no
3 778 23 001 <i>ATS307</i>	ER 11	--	no
3 778 24 000 <i>ATS112</i>	ER 16	--	no

Mandrin à filière

3 778 26 001 <i>AUS106</i>	Ø 20,0x 7,0	--	no
3 778 27 000 <i>AUS110</i>	Ø 25,0x 9,0	--	no
3 778 28 000 <i>AUS112</i>	Ø 38,0x13,0	--	no

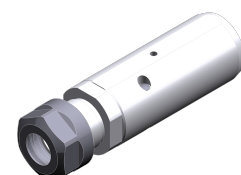

3 778 13 000



3 778 13 001

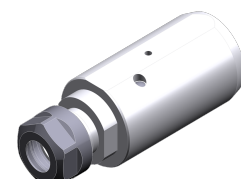

3 778 23 000

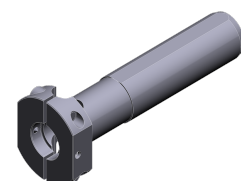

3 778 26 001

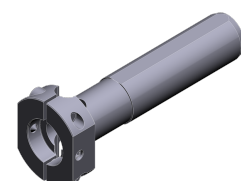

3 778 27 000