TOOL CATALOGUE

heimatec®

Citizen

Cincom L32

09/2026

High-tech from heimatec -
heimatec - Tools and systems for productive turning and milling

heimatec belongs to the international technology and quality leaders for precision tools and specializes in the development and production of high-precision static and live tools for all CNC lathes, CNC turn-/mill machines and CNC machining centers.

The range of products* spans from static BMT and VDI tool holders, live tools up to highly complex customer-specific individual solutions. heimatec, headquartered in Renchen, has a own subsiiary in Asia and India and numerous representatives as well as trading partners all over the world.

*OUR PRODCUTS

Static tool holders
Live tool units
Precision tools
Tools for turning and machining centres
Tools for swiss type lathes
Tool changing and uick-change systems
Tool systems for gear production
Digital tool management

This catalogue, including all its parts, is protected by copyright. Any use outside the restricted limitations of the Copyright Act without the consent of heimatec is inadmissible and liable to prosecution. This applies in particular to duplication, translation, microfilming and storage and processing in electronic systems.

heimatec GmbH reserves the right to make technical changes at any time without giving prior notice. This applies in particular to adjustments at any time to meet new or changed international standards, or in case of further developments of our products or manufacturing processes.

The current version of our General Terms and Conditions can be found on our website.

09/2026

Citizen

Cincom L32

Part-#	Name	
3 010 34 000	**Axial drilling and milling head ER 16 M**	
	Citizen Part-#:	GSC1310
	Weight [kg]:	0.600
	Tool drive:	Gear
	Shank size [mm]:	31.00
	Shank type:	BMT
	Tool adaption:	ER 16 M
	Gear ratio [i]:	1:1
	Torque max [Nm]:	20
	Rotation max [1/min]:	10000
	Rotating direction:	same
	Coolant:	no
	Please note:	stronger bearing, dimension turret face to front edge
3 010 34 004	**Axial drilling and milling head ER 16 M**	
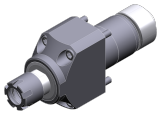	Weight [kg]:	0.790
	Tool drive:	Gear
	Shank size [mm]:	31.00
	Shank type:	BMT
	Tool adaption:	ER 16 M
	Gear ratio [i]:	1:1
	Torque max [Nm]:	20
	Rotation max [1/min]:	8000
	Rotating direction:	same
	Coolant:	no
	Please note:	stronger bearing, dimension turret face to front edge
3 010 34 006	**Axial drilling and milling head ER 16 M IC**	
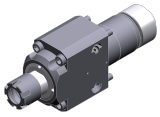	Weight [kg]:	0.940
	Tool drive:	Gear
	Shank size [mm]:	31.00
	Shank type:	BMT
	Tool adaption:	ER 16 M
	Gear ratio [i]:	1:1
	Torque max [Nm]:	20
	Rotation max [1/min]:	6000
	Rotating direction:	same
	Coolant:	IC
	Pressure max [bar]:	100
	Please note:	stronger bearing, dimension turret face to front edge
3 013 33 000	**Axial drilling and milling head ER 11**	
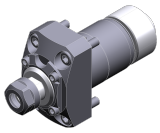	Weight [kg]:	0.560
	Tool drive:	Gear
	Shank size [mm]:	31.00
	Shank type:	BMT
	Tool adaption:	ER 11
	Gear ratio [i]:	1:4
	Torque max [Nm]:	2,5
	Rotation max [1/min]:	48000
	Rotating direction:	same
	Coolant:	no

© heimatec GmbH • Subject to technical changes.
heimatec GmbH
Präzisionswerkzeuge
Carl-Benz-Str. 4
DE-77871 Renchen

T +49 7843 9466 0
info@heimatec.com
www.heimatec.com

Citizen

Cincom L32

Part-#	Name	
3 013 33 002	**Axial drilling and milling head ER 11**	
	Weight [kg]:	0.620
	Tool drive:	Gear
	Shank size [mm]:	31.00
	Shank type:	BMT
	Tool adaption:	ER 11
	Gear ratio [i]:	1:4
	Torque max [Nm]:	2,5
	Rotation max [1/min]:	48000
	Rotating direction:	same
	Coolant:	no
3 013 33 005	**Axial drilling and milling head ER 11**	
	Weight [kg]:	0.800
	Tool drive:	Gear
	Shank size [mm]:	31.00
	Shank type:	BMT
	Tool adaption:	ER 11
	Gear ratio [i]:	1:4
	Torque max [Nm]:	2,5
	Rotation max [1/min]:	48000
	Rotating direction:	same
	Coolant:	no
3 037 31 001	**Disk mill head arbor 8**	
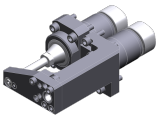	Citizen Part-#:	~BT-HB1080-01
	Weight [kg]:	1.580
	Notation:	Nut RH
	Employment for:	Adapter 3 053 37 000 (GSE3310)
	Tool drive:	Gear
	Shank size [mm]:	31.00
	Shank type:	BMT
	Tool adaption:	Arbor 8
	Gear ratio [i]:	1:1
	Torque max [Nm]:	16
	Rotation max [1/min]:	9000
	Coolant:	no
	Please note:	max. cutter-Ø 32mm, incl. 3 700 30 000
3 037 34 000	**Woodruff keycutter ER 16 M**	
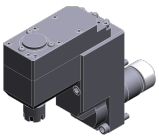	Citizen Part-#:	GSE1910
	Weight [kg]:	3.930
	Notation:	90° adjustable
	Tool drive:	Gear
	Shank size [mm]:	31.00
	Shank type:	BMT
	Tool adaption:	ER 16 M
	Gear ratio [i]:	1:1
	Torque max [Nm]:	12
	Rotation max [1/min]:	8000
	Rotating direction:	opposite
	Coolant:	no
	Please note:	stronger bearing; incl. arbor
	Center distance [mm]:	103,5

© heimatec GmbH • Subject to technical changes.

heimatec GmbH
Präzisionswerkzeuge
Carl-Benz-Str. 4
DE-77871 Renchen

T +49 7843 9466 0
info@heimatec.com
www.heimatec.com

09/2026

Citizen

Cincom L32

Part-#	Name	
3 050 33 000	**Multispindle drilling head ER 11**	
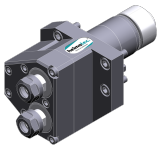	Citizen Part-#:	GSC1607
	Weight [kg]:	1.390
	Version:	2-spindles
	Tool drive:	Gear
	Shank size [mm]:	31.00
	Shank type:	BMT
	Tool adaption:	ER 11
		ER 11
	Gear ratio [i]:	1:1
	Torque max [Nm]:	16
	Rotation max [1/min]:	8000
	Rotating direction:	same
	Coolant:	no
	Please note:	stronger bearing
	Offset [mm]:	0/31
3 053 33 000	**Multispindle radial head ER 11**	
	Citizen Part-#:	BSE607
	Weight [kg]:	2.820
	Version:	3-spindles
	Tool drive:	Gear
	Shank size [mm]:	31.00
	Shank type:	BMT
	Tool adaption:	ER 11
		ER 11
		ER 11
	Gear ratio [i]:	1:1
	Torque max [Nm]:	10
	Rotation max [1/min]:	12000
	Rotating direction:	same/opposite
	Coolant:	no
	Please note:	stronger bearing
	Center distance [mm]:	76,5/106,5/136,5
3 053 34 000	**Multispindle radial head ER 16 M**	
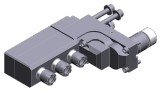	Citizen Part-#:	GSE1610
	Weight [kg]:	4.720
	Notation:	90° adjustable
	Version:	3-spindles
	Tool drive:	Gear
	Shank size [mm]:	31.00
	Shank type:	BMT
	Tool adaption:	ER 16 M
		ER 16 M
		ER 16 M
	Gear ratio [i]:	1:1
	Torque max [Nm]:	12
	Rotation max [1/min]:	8000
	Rotating direction:	same/opposite
	Coolant:	no
	Please note:	stronger bearing
	Center distance [mm]:	78/114/150

© heimatec GmbH • Subject to technical changes.
heimatec GmbH
Präzisionswerkzeuge
Carl-Benz-Str. 4
DE-77871 Renchen

T +49 7843 9466 0
info@heimatec.com
www.heimatec.com

Part-#	Name	
3 053 34 005	**Multispindle radial head ER 16 M IC**	
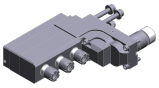	Weight [kg]:	5.420
	Notation:	90° adjustable
	Version:	3-spindles
	Tool drive:	Gear
	Shank size [mm]:	31.00
	Shank type:	BMT
	Tool adaption:	ER 16 M
		ER 16 M
		ER 16 M
	Gear ratio [i]:	1:1
	Torque max [Nm]:	12
	Rotation max [1/min]:	8000
	Rotating direction:	same/opposite
	Coolant:	IC
	Pressure max [bar]:	140
	Please note:	stronger bearing; check applicability!
	Center distance [mm]:	78/114/150
3 053 37 000	**Multispindle adapter Ø 31**	
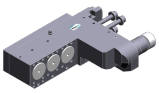	Citizen Part-#:	GSE3210
	Weight [kg]:	6.500
	Notation:	90° adjustable
	Version:	3-spindles
	Tool drive:	Gear
	Shank size [mm]:	31.00
	Shank type:	BMT
	Tool adaption:	Interface Ø 31,0
		Interface Ø 31,0
		Interface Ø 31,0
	Gear ratio [i]:	1:1
	Torque max [Nm]:	12
	Rotation max [1/min]:	8000
	Rotating direction:	opposite
	Coolant:	no
	Center distance [mm]:	88,5/125,5/162,5
3 059 33 000	**Multispindle radial head ER 11**	
	Citizen Part-#:	GSE3707
	Version:	2 x double spindle
	Tool drive:	Gear
	Shank size [mm]:	31.00
	Shank type:	BMT
	Tool adaption:	ER 11
		ER 11
		ER 11
		ER 11
	Gear ratio [i]:	1:1
	Torque max [Nm]:	10
	Rotation max [1/min]:	8000
	Rotating direction:	same/opposite
	Coolant:	no
	Please note:	stronger bearing
	Center distance [mm]:	76,5/106,5

© heimatec GmbH • Subject to technical changes.
heimatec GmbH
Präzisionswerkzeuge
Carl-Benz-Str. 4
DE-77871 Renchen

T +49 7843 9466 0
info@heimatec.com
www.heimatec.com
09/2026

Part-#	Name	
3 059 33 002	**Multispindle radial head ER 11**	
	Citizen Part-#:	BSE707
	Version:	3 x double spindle
	Tool drive:	Gear
	Shank size [mm]:	31.00
	Shank type:	BMT
	Tool adaption:	ER 11 ER 11 ER 11 ER 11 ER 11 ER 11
	Gear ratio [i]:	1:1
	Torque max [Nm]:	10
	Rotation max [1/min]:	12000
	Rotating direction:	same/opposite
	Coolant:	no
	Please note:	stronger bearing
	Center distance [mm]:	76,5/106,5/136,5
3 059 33 003	**Multispindle radial head ER 11**	
	Citizen Part-#:	GSE3907
	Version:	2 x double spindle
	Tool drive:	Gear
	Shank size [mm]:	31.00
	Shank type:	BMT
	Tool adaption:	ER 11 ER 11 ER 11 ER 11
	Gear ratio [i]:	1:1
	Torque max [Nm]:	10
	Rotation max [1/min]:	9000
	Rotating direction:	same/opposite
	Coolant:	no
	Please note:	stronger bearing
	Center distance [mm]:	76,5/106,5
3 059 33 004	**Multispindle radial head ER 11**	
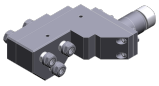	Citizen Part-#:	GSE4007
	Weight [kg]:	2.860
	Version:	3 x double spindle
	Tool drive:	Gear
	Shank size [mm]:	31.00
	Shank type:	BMT
	Tool adaption:	ER 11 ER 11 ER 11 ER 11 ER 11 ER 11
	Gear ratio [i]:	1:1
	Torque max [Nm]:	10
	Rotation max [1/min]:	9000
	Rotating direction:	same/opposite
	Coolant:	no
	Please note:	stronger bearing

© heimatec GmbH • Subject to technical changes.

heimatec GmbH
Präzisionswerkzeuge
Carl-Benz-Str. 4
DE-77871 Renchen

T +49 7843 9466 0
info@heimatec.com
www.heimatec.com

Part-#	Name	
	Center distance [mm]:	76,5/94,5/112,5
	Offset [mm]:	0/24/0
3 059 34 000	**Multispindle radial head ER 16 M**	
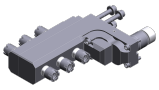	Citizen Part-#:	GSE1810
	Weight [kg]:	5.230
	Notation:	90° adjustable
	Version:	3 x double spindle
	Tool drive:	Gear
	Shank size [mm]:	31.00
	Shank type:	BMT
	Tool adaption:	ER 16 M
		ER 16 M
		ER 16 M
		ER 16 M
		ER 16 M
		ER 16 M
	Gear ratio [i]:	1:1
	Torque max [Nm]:	12
	Rotation max [1/min]:	8000
	Rotating direction:	same/opposite
	Coolant:	no
	Please note:	stronger bearing
	Center distance [mm]:	81/120/159
3 059 34 001	**Multispindle radial head ER 16 M**	
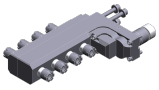	Citizen Part-#:	GSE2010
	Weight [kg]:	6.080
	Notation:	90° adjustable
	Version:	4 x double spindle
	Tool drive:	Gear
	Shank size [mm]:	31.00
	Shank type:	BMT
	Tool adaption:	ER 16 M
		ER 16 M
		ER 16 M
		ER 16 M
		ER 16 M
		ER 16 M
		ER 16 M
		ER 16 M
	Gear ratio [i]:	1:1
	Torque max [Nm]:	12
	Rotation max [1/min]:	8000
	Rotating direction:	same/opposite
	Coolant:	no
	Please note:	stronger bearing
	Center distance [mm]:	81/120/159/198
3 068 34 001	**Radial whirling unit HW 46**	
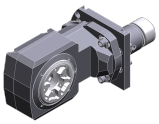	Weight [kg]:	3.820
	Tool drive:	Gear
	Shank size [mm]:	31.00
	Shank type:	BMT
	Tool adaption:	HW 46
	Gear ratio [i]:	1:1
	Torque max [Nm]:	16

© heimatec GmbH • Subject to technical changes.
heimatec GmbH
Präzisionswerkzeuge
Carl-Benz-Str. 4
DE-77871 Renchen

T +49 7843 9466 0
info@heimatec.com
www.heimatec.com
09/2026

Part-#	Name	
	Rotation max [1/min]:	8000
	Rotating direction:	same
	Coolant:	no
	Please note:	Check applicability; without cutting inserts carrier
	Center distance [mm]:	89,5
3 214 34 000	**Turning holder sq. 12**	
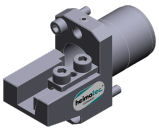	Weight [kg]:	0.420
	Shank size [mm]:	31.00
	Shank type:	BMT
	Tool adaption:	Sq. 12
	Coolant:	no
3 253 35 000	**Multiple boring bar holder Ø 3/4"**	
	Citizen Part-#:	GDF1207
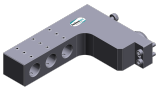	Weight [kg]:	2.340
	Notation:	offset
	Shank size [mm]:	31.00
	Shank type:	BMT
	Tool adaption:	Ø 3/4" (19,05mm) Ø 3/4" (19,05mm) Ø 3/4" (19,05mm)
	Coolant:	no
	Center distance [mm]:	76,5/106,5/136,5
3 253 35 001	**Multiple boring bar holder Ø 3/4"**	
	Citizen Part-#:	GDF508
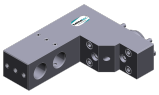	Weight [kg]:	1.990
	Notation:	offset
	Shank size [mm]:	31.00
	Shank type:	BMT
	Tool adaption:	Ø 3/4" (19,05mm) Ø 3/4" (19,05mm)
	Coolant:	no
	Center distance [mm]:	78/108
3 253 37 000	**Multiple boring bar holder Ø 1"**	
	Notation:	offset
	Shank size [mm]:	31.00
	Shank type:	BMT
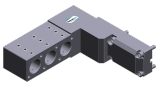	Tool adaption:	ø 1" (25,4mm) ø 1" (25,4mm) ø 1" (25,4mm)
	Coolant:	no
	Center distance [mm]:	78/114/150
3 253 37 001	**Multiple boring bar holder Ø 1"**	
	Citizen Part-#:	GDF1601
	Weight [kg]:	3.600
	Notation:	offset
	Shank size [mm]:	31.00
	Shank type:	BMT
	Tool adaption:	ø 1" (25,4mm) ø 1" (25,4mm) ø 1" (25,4mm)

© heimatec GmbH • Subject to technical changes.
heimatec GmbH
Präzisionswerkzeuge
Carl-Benz-Str. 4
DE-77871 Renchen

T +49 7843 9466 0
info@heimatec.com
www.heimatec.com

Part-#	Name	
	Coolant:	no
	Center distance [mm]:	78/114/150
3 253 37 008	**Multiple boring bar holder Ø 1"**	
	Weight [kg]:	5.120
	Notation:	offset
	Shank size [mm]:	31.00
	Shank type:	BMT
	Tool adaption:	ø 1" (25,4mm) ø 1" (25,4mm) ø 1" (25,4mm) ø 1" (25,4mm)
	Coolant:	no
	Center distance [mm]:	78/114/150/186
3 700 30 000	**Plug with spur gear Ø 31,0**	
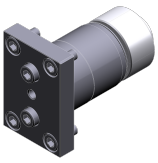	Citizen Part-#:	GSD107
	Weight [kg]:	0.390
	Tool drive:	Gear
	Shank size [mm]:	31.00
	Shank type:	BMT
	Torque max [Nm]:	20
	Rotation max [1/min]:	8000
	Rotating direction:	same
	Coolant:	no
3 732 21 000	**Reducing sleeve 25,4/ 4/130**	
	Citizen Part-#:	ABS104
	Shank size [mm]:	25.40
	Tool adaption:	Ø 4
	Please note:	Total length 130,0 mm
3 732 21 001	**Reducing sleeve 25,4/MK1/80**	
	Citizen Part-#:	ADS112
	Weight [kg]:	0.256
	Shank size [mm]:	25.40
	Tool adaption:	DIN 228 - MK 1
	Please note:	Total length 80,0 mm
3 732 22 000	**Reducing sleeve 25,4/MK2/80**	
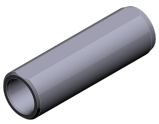	Citizen Part-#:	ADS212
	Shank size [mm]:	25.40
	Tool adaption:	DIN 228 - MK 2
	Please note:	Total length 80,0 mm

© heimatec GmbH • Subject to technical changes.
heimatec GmbH
Präzisionswerkzeuge
Carl-Benz-Str. 4
DE-77871 Renchen

T +49 7843 9466 0
info@heimatec.com
www.heimatec.com

Citizen

Cincom L32

Part-#	Name	
3 732 23 000	**Reducing sleeve 25,4/ 8/130**	
	Citizen Part-#:	ABS108
	Weight [kg]:	0.430
	Shank size [mm]:	25.40
	Tool adaption:	Ø 8
	Please note:	Total length 130,0 mm
3 732 23 001	**Reducing sleeve 25,4/10/100**	
	Citizen Part-#:	ABS110
	Weight [kg]:	0.327
	Shank size [mm]:	25.40
	Tool adaption:	Ø 10
	Please note:	Total length 100,0 mm
3 732 25 001	**Adapter bushing 25,4/19,05/80**	
	Citizen Part-#:	SAU719
	Weight [kg]:	0.140
	Shank size [mm]:	25.40
	Tool adaption:	Ø 3/4" (19,05mm)
	Please note:	Total length 80,0 mm
3 732 25 002	**Adapter bushing 25,4/20/80**	
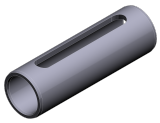	Citizen Part-#:	SAU720
	Weight [kg]:	0.100
	Shank size [mm]:	25.40
	Tool adaption:	Ø 20
	Please note:	Total length 80,0 mm
3 732 27 000	**Adapter bushing 31/25,4/73,5**	
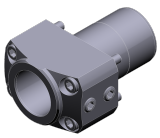	Citizen Part-#:	SAU825
	Weight [kg]:	0.390
	Shank size [mm]:	31.00
	Shank type:	BMT
	Tool adaption:	Ø 1" (25,4mm)
	Please note:	Total length 73,5 mm
3 736 22 000	**Chuck 25,4/Ø 0,6 - 6,0**	
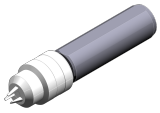	Citizen Part-#:	ADS206
	Shank size [mm]:	25.40
	Tool adaption:	Short drill chuck 0,6-6,0
	Please note:	Total length 124,0 mm
3 776 13 000	**Collet chuck Ø 19,05/ER 11**	
	Citizen Part-#:	BDS507
	Weight [kg]:	0.110
	Shank size [mm]:	19.05
	Tool adaption:	ER 11
	Coolant:	no
	Please note:	Total length 61,3 mm

© heimatec GmbH • Subject to technical changes.
heimatec GmbH
Präzisionswerkzeuge
Carl-Benz-Str. 4
DE-77871 Renchen

T +49 7843 9466 0
info@heimatec.com
www.heimatec.com

Citizen

Cincom L32

Part-#	Name	
3 776 13 001	**Collet chuck Ø 19,05/ER 11**	
	Citizen Part-#:	BDS607
	Weight [kg]:	0.120
	Version:	long L
	Shank size [mm]:	19.05
	Tool adaption:	ER 11
	Coolant:	no
	Please note:	Total length 73,3 mm
3 776 13 002	**Collet chuck Ø 19,05/ER 11**	
	Citizen Part-#:	BDS707
	Weight [kg]:	0.090
	Version:	short S
	Shank size [mm]:	19.05
	Tool adaption:	ER 11
	Coolant:	no
	Please note:	Total length 54,3 mm
3 776 13 003	**Collet chuck Ø 19,05/ER 11**	
	Citizen Part-#:	VDS506
	Weight [kg]:	0.142
	Version:	long XL
	Shank size [mm]:	19.05
	Tool adaption:	ER 11
	Coolant:	no
	Please note:	Total length 84,8 mm
3 776 13 004	**Doppel-collet chuck Ø 19,05/ER 11**	
	Citizen Part-#:	HDS5406
	Weight [kg]:	0.070
	Version:	short S
	Shank size [mm]:	19.05
	Tool adaption:	ER 11
		ER 11
	Coolant:	no
	Please note:	Total length 65,0 mm
3 776 13 005	**Doppel-collet chuck Ø 19,05/ER 11**	
	Citizen Part-#:	HDS5506
	Weight [kg]:	0.100
	Version:	long L
	Shank size [mm]:	19.05
	Tool adaption:	ER 11
		ER 11
	Coolant:	no
	Please note:	Total length 85,0 mm
3 776 13 006	**Doppel-collet chuck Ø 19,05/ER 11**	
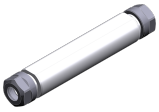	Citizen Part-#:	HDS5706
	Version:	long XL
	Shank size [mm]:	19.05
	Tool adaption:	ER 11
		ER 11
	Coolant:	no
	Please note:	Total length 110,0 mm

© heimatec GmbH • Subject to technical changes.

heimatec GmbH
Präzisionswerkzeuge
Carl-Benz-Str. 4
DE-77871 Renchen

T +49 7843 9466 0
info@heimatec.com
www.heimatec.com

09/2026

Citizen

Cincom L32

Part-#	Name	
3 776 13 007	**Doppel-collet chuck Ø 19,05/ER 11**	
	Citizen Part-#:	HDS5806
	Version:	long XL
	Shank size [mm]:	19.05
	Tool adaption:	ER 11
		ER 11
	Coolant:	no
	Please note:	Total length 130,0 mm
3 776 14 000	**Collet chuck Ø 19,05/ER 16**	
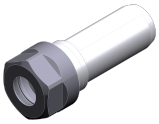	Citizen Part-#:	BDS508
	Weight [kg]:	0.112
	Shank size [mm]:	19.05
	Tool adaption:	ER 16
	Coolant:	no
	Please note:	Total length 65,3 mm
3 776 14 001	**Collet chuck Ø 19,05/ER 16**	
	Citizen Part-#:	BDS610
	Weight [kg]:	0.120
	Version:	long L
	Shank size [mm]:	19.05
	Tool adaption:	ER 16
	Coolant:	no
	Please note:	Total length 80,3 mm
3 776 14 002	**Collet chuck Ø 19,05/ER 16 M**	
	Citizen Part-#:	GDS110
	Weight [kg]:	0.126
	Shank size [mm]:	19.05
	Tool adaption:	ER 16 M
	Coolant:	no
	Please note:	Total length 93,2 mm
3 776 14 003	**Collet chuck Ø 19,05/ER 16**	
	Citizen Part-#:	VDS110
	Weight [kg]:	0.140
	Version:	long XL
	Shank size [mm]:	19.05
	Tool adaption:	ER 16
	Coolant:	no
	Please note:	Total length 90,0 mm
3 776 23 000	**Collet chuck Ø 25,4/ER 11**	
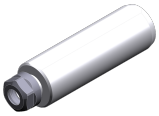	Citizen Part-#:	ADS707
	Shank size [mm]:	25.40
	Tool adaption:	ER 11
	Coolant:	no
	Please note:	Total length 91,0 mm

© heimatec GmbH • Subject to technical changes.
heimatec GmbH
Präzisionswerkzeuge
Carl-Benz-Str. 4
DE-77871 Renchen

T +49 7843 9466 0
info@heimatec.com
www.heimatec.com

Cincom L32

Part-#	Name	
3 776 24 000	**Collet chuck Ø 25,4/ER 16 M**	
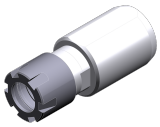	Citizen Part-#:	ADS810
	Version:	short S
	Shank size [mm]:	25.40
	Tool adaption:	ER 16 M
	Coolant:	no
	Please note:	Total length 61,0 mm
3 776 24 001	**Collet chuck Ø 25,4/ER 16 M**	
	Citizen Part-#:	ADS710
	Weight [kg]:	0.300
	Version:	long L
	Shank size [mm]:	25.40
	Tool adaption:	ER 16 M
	Coolant:	no
	Please note:	Total length 97,0 mm
3 776 24 002	**Collet chuck Ø 25,4/ER 16**	
	Citizen Part-#:	ADS110
	Shank size [mm]:	25.40
	Tool adaption:	ER 16
	Coolant:	no
	Please note:	Total length 95,0 mm
3 776 24 003	**Collet chuck Ø 25,4/ER 16**	
	Citizen Part-#:	ADS210
	Weight [kg]:	0.370
	Version:	long L
	Shank size [mm]:	25.40
	Tool adaption:	ER 16
	Coolant:	no
	Please note:	Total length 125,0 mm
3 776 24 004	**Collet chuck Ø 25,4/ER 16**	
	Citizen Part-#:	ADS410
	Weight [kg]:	0.230
	Version:	short S
	Shank size [mm]:	25.40
	Tool adaption:	ER 16
	Coolant:	no
	Please note:	Total length 85,0 mm
3 776 24 005	**Collet chuck Ø 25,4/ER 20 M**	
	Citizen Part-#:	ADS113
	Weight [kg]:	0.280
	Shank size [mm]:	25.40
	Tool adaption:	ER 20 M
	Coolant:	no
	Please note:	Total length 109,5 mm

© heimatec GmbH • Subject to technical changes.

heimatec GmbH
Präzisionswerkzeuge
Carl-Benz-Str. 4
DE-77871 Renchen

T +49 7843 9466 0
info@heimatec.com
www.heimatec.com

09/2026

Citizen

Cincom L32

Part-#	Name	
3 776 24 006	**Collet chuck Ø 25,4/ER 20**	
	Citizen Part-#:	ADS213
	Shank size [mm]:	25.40
	Tool adaption:	ER 20
	Coolant:	no
	Please note:	Total length 109,5 mm
3 776 24 007	**Doppel-collet chuck Ø 25,4/ER 16 M**	
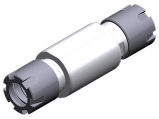	Citizen Part-#:	ADS1110
	Version:	short S
	Shank size [mm]:	25.40
	Tool adaption:	ER 16 M
		ER 16 M
	Coolant:	no
	Please note:	Total length 85, 0 mm
3 776 24 008	**Doppel-collet chuck Ø 25,4/ER 16**	
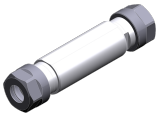	Citizen Part-#:	ADS310
	Version:	long L
	Shank size [mm]:	25.40
	Tool adaption:	ER 16
		ER 16
	Coolant:	no
	Please note:	Total length 116,0 mm
3 776 24 009	**Doppel-collet chuck Ø 25,4/ER 16 M**	
	Citizen Part-#:	ADS1410
	Version:	long L
	Shank size [mm]:	25.40
	Tool adaption:	ER 16 M
		ER 16 M
	Coolant:	no
	Please note:	Total length 118,0 mm
3 776 24 010	**Doppel-collet chuck Ø 25,4/ER 16/M**	
	Citizen Part-#:	ADS1010
	Version:	long XL
	Shank size [mm]:	25.40
	Tool adaption:	ER 16
	Coolant:	no
	Please note:	Total length 135,0 mm
3 776 25 000	**Collet chuck Ø 25,4/ER 25**	
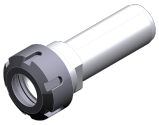	Citizen Part-#:	RDS116
	Weight [kg]:	0.280
	Shank size [mm]:	25.40
	Tool adaption:	ER 25
	Coolant:	no
	Please note:	Total length 97 mm

© heimatec GmbH • Subject to technical changes.
heimatec GmbH
Präzisionswerkzeuge
Carl-Benz-Str. 4
DE-77871 Renchen

T +49 7843 9466 0
info@heimatec.com
www.heimatec.com

Cincom L32

Part-#	Name	
3 778 13 000	**Tapping chuck Ø 19,05/ER 11**	
	Citizen Part-#:	BNS407
	Notation:	with length compensation 8 mm
	Version:	short S
	Shank size [mm]:	19.05
	Tool adaption:	ER 11
	Coolant:	no
	Please note:	incl. per 1x Schneideisenaufnahme ø16x5 / 86,0 mm and
3 778 13 001	**Tapping chuck Ø 19,05/ER 11**	
	Citizen Part-#:	VNS406
	Notation:	with length compensation 8 mm
	Version:	long L
	Shank size [mm]:	19.05
	Tool adaption:	ER 11
	Coolant:	no
	Please note:	incl. per 1x Schneideisenaufnahme ø16x5 /119,5 mm and
3 778 23 000	**Tapping chuck Ø 25,4/ER 11**	
	Citizen Part-#:	ATS210
	Notation:	with length compensation 8 mm
	Version:	short S
	Shank size [mm]:	25.40
	Tool adaption:	ER 11
	Coolant:	no
	Please note:	Total length 65,0 mm
3 778 23 001	**Tapping chuck Ø 25,4/ER 11**	
	Citizen Part-#:	ATS307
	Notation:	with length compensation 8 mm
	Version:	long L
	Shank size [mm]:	25.40
	Tool adaption:	ER 11
	Coolant:	no
	Please note:	Total length 93,0 mm
3 778 24 000	**Tapping chuck Ø 25,4/ER 16**	
	Citizen Part-#:	ATS112
	Weight [kg]:	0.320
	Notation:	with length compensation 8 mm
	Shank size [mm]:	25.40
	Tool adaption:	ER 16
	Coolant:	no
	Please note:	Total length 110,0 mm
3 778 28 000	**Die chuck Ø 25,4/ Ø 38,0x13,0**	
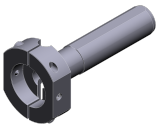	Citizen Part-#:	AUS112
	Shank size [mm]:	25.40
	Tool adaption:	Ø 38,0x13,0
	Coolant:	no
	Please note:	Total length 130,0 mm

© heimatec GmbH • Subject to technical changes.

heimatec GmbH
Präzisionswerkzeuge
Carl-Benz-Str. 4
DE-77871 Renchen

T +49 7843 9466 0
info@heimatec.com
www.heimatec.com

09/2026

© heimatec GmbH • Subject to technical changes.

heimatec GmbH
Präzisionswerkzeuge
Carl-Benz-Str. 4
DE-77871 Renchen

T +49 7843 9466 0
info@heimatec.com
www.heimatec.com

© heimatec GmbH • Subject to technical changes.

heimatec GmbH
Präzisionswerkzeuge
Carl-Benz-Str. 4
DE-77871 Renchen

T +49 7843 9466 0
info@heimatec.com
www.heimatec.com

09/2026

heimatec.u-tec®

heimatec.com
Products / Tool change systems /
u-tec® Tool-changing system

versions see catalog

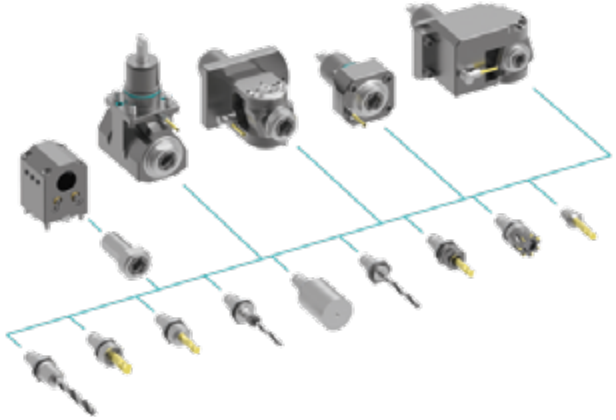

heimatec.easy-quick

heimatec.com
Products / Tool change systems /
easy-quick HT quick-changing system

versions see catalog

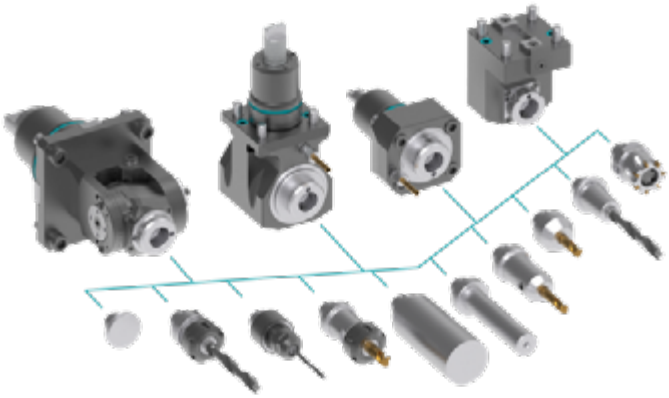

heimatec.Capto™

heimatec.com
Products / Tool change systems /
heimatec.Capto™ quick-changing system

versions see catalog

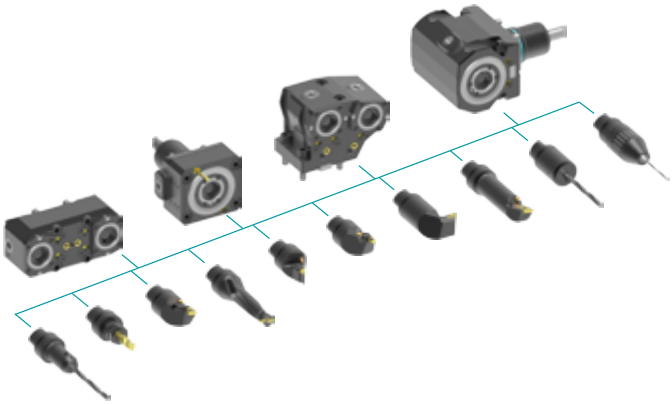

heimatec.accessories

heimatec.com
Products / Accessories

versions see catalog

© *heimatec GmbH • Subject to technical changes.*

heimatec GmbH
Präzisionswerkzeuge
Carl-Benz-Str. 4
DE-77871 Renchen

T +49 7843 9466 0
info@heimatec.com
www.heimatec.com

● heimatec overseas branches

○ global representations of heimatec

heimatec GmbH
Präzisionswerkzeuge
Carl-Benz-Str. 4
77871 Renchen
Germany

T +49 7843 9466 0
www.heimatec.com
info@heimatec.com

Please find the contact details of our worldwide trading partners on our website:
https://heimatec.com/business-partners

09/2026