

TOPSELLER -
nombreux autres disponibles!

porte-outils
motorisés

heimatec®

Citizen

Cincom M(4)32

| N° d'article | Porte-outils | Rotation max [1/min] | Traduction | Réfrigérant | Pression max. |
|--|----------------------------------|----------------------|------------|-------------|---------------|
| Tête de perçage et de fraisage axiale | | | | | |
| 3 013 33 000 | ER 11 | 48.000 | 1:4 | no | -- |
| 3 013 33 002 | ER 11 | 48.000 | 1:4 | no | -- |
| 3 013 33 005 | ER 11 | 48.000 | 1:4 | no | -- |
| 3 010 34 000 | ER 16 M <i>GSC1310</i> | 10.000 | 1:1 | no | -- |
| 3 010 34 004 | ER 16 M | 8.000 | 1:1 | no | -- |
| 3 010 34 006 | ER 16 M | 6.000 | 1:1 | INT | 100 bar |
| Tête de perçage radiale multibroche | | | | | |
| 3 053 34 000 | ER 16 M <i>GSE1610</i> | 8.000 | 1:1 | no | -- |
| 3 053 34 005 | ER 16 M | 8.000 | 1:1 | INT | 140 bar |



3 010 34 000

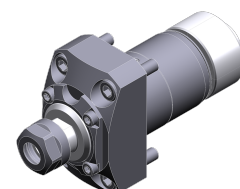

3 013 33 000



3 013 33 002

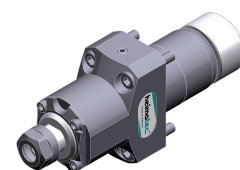

3 013 33 005

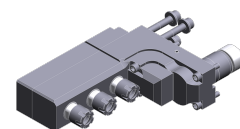

3 053 34 000

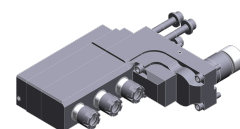

3 053 34 005

TOPSELLER -
nombreux autres disponibles!

outils statiques

heimatec®

Citizen

Cincom M(4)32

| N° d'article | Porte-outils | Réfrigérant |
|--------------|--------------|-------------|
|--------------|--------------|-------------|

Porte-barres de tournage

3 214 31 002 **Sq. 16 (5/8")** EXT

CTF1216

3 214 31 007 **Sq. 16 (5/8")** EXT

CTF1316

Adaptateur

3 219 33 000 **Blum-sensor TC 55** no

Porte-foret à usage multiple

3 253 37 001 **Ø 1" (25,4mm)** no

GDF1601

3 253 37 002 **Ø 1" (25,4mm)** no

GDF1501

3 253 37 008 **Ø 1" (25,4mm)** no

3 253 37 003 **Ø 1" (25,4mm)** EXT

CDF901

Porte-outil à usage multiple

3 259 31 000 **Sq. 16** EXT

CTF1116

Douille de réduction

3 732 21 001 **DIN 228 - MK 1**

ADS112

3 732 22 000 **DIN 228 - MK 2**

ADS212

3 732 21 000 **Ø 4**

ABS104

3 732 23 001 **Ø 10**

ABS110

3 732 23 000 **Ø 8**

ABS108

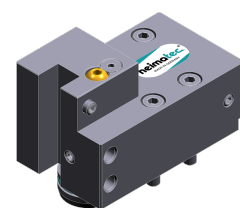

3 214 31 002

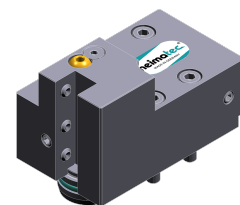

3 214 31 007

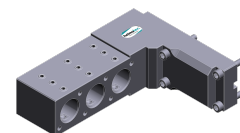

3 253 37 001

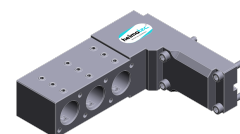

3 253 37 002

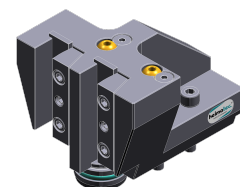

3 259 31 000



3 732 21 001

TOPSELLER -
nombreux autres disponibles!

outils statiques

heimatec®

Citizen

Cincom M(4)32

| N° d'article | Porte-outils | Réfrigérant |
|--------------|--------------|-------------|
|--------------|--------------|-------------|

Chuck

3 736 22 000 **Short drill chuck 0,6-6,0**
ADS206

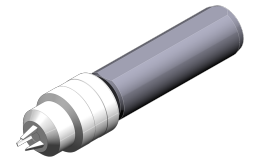

3 736 22 000

Mandrin à pinces

3 776 24 002 **ER 16** no
ADS110

3 776 24 003 **ER 16** no
ADS210

3 776 24 004 **ER 16** no
ADS410

3 776 25 000 **ER 25** no
RDS116

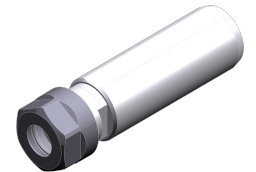

3 776 24 002

Doppel-mandrin à pinces

3 776 24 008 **ER 16** no
ADS310

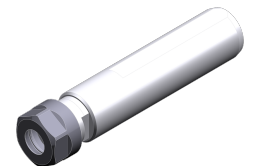

3 776 24 003

Mandrin de tarandage

3 778 23 000 **ER 11** no
ATS210

3 778 24 000 **ER 16** no
ATS112

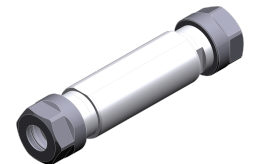

3 776 24 008

Mandrin à filière

3 778 28 001 **Ø 1 1/2" (38,1mm)x**
AUS112L **1/2" (12,7mm)** no

3 778 26 001 **Ø 20,0x 7,0** no
AUS106

3 778 27 000 **Ø 25,0x 9,0** no
AUS110

3 778 28 000 **Ø 38,0x13,0** no
AUS112



3 778 23 000

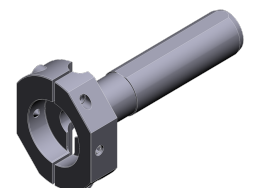

3 778 28 001