

TOPSELLER -
many more available!

Live Tools

heimatec®

Citizen

Cincom M(4)32

Part-#	Tool adaption	Rotation max [1/min]	Gear ratio	Coolant	Pressure max.
Axial drilling and milling head					
3 013 33 000	ER 11	48.000	1:4	no	--
3 013 33 002	ER 11	48.000	1:4	no	--
3 013 33 005	ER 11	48.000	1:4	no	--
3 010 34 000 <i>GSC1310</i>	ER 16 M	10.000	1:1	no	--
3 010 34 004	ER 16 M	8.000	1:1	no	--
3 010 34 006	ER 16 M	6.000	1:1	IC	100 bar
Multispindle radial head					
3 053 34 000 <i>GSE1610</i>	ER 16 M	8.000	1:1	no	--
3 053 34 005	ER 16 M	8.000	1:1	IC	140 bar

Illustrations similar.

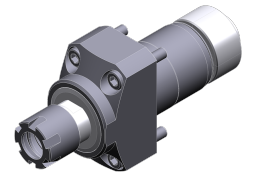

3 010 34 000

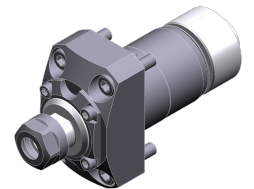

3 013 33 000



3 013 33 002



3 013 33 005

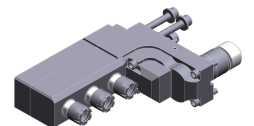

3 053 34 000

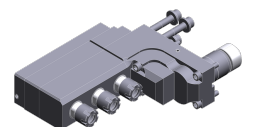

3 053 34 005

TOPSELLER -
many more available!

Static Tools

heimatec®

Citizen

Cincom M(4)32

Part-#	Tool adaption	Coolant
Turning holder		
3 214 31 002 <i>CTF1216</i>	Sq. 16 (5/8")	EXT
3 214 31 007 <i>CTF1316</i>	Sq. 16 (5/8")	EXT
Adapter		
3 219 33 000	Blum-sensor TC 55	no
Multiple boring bar holder		
3 253 37 001 <i>GDF1601</i>	Ø 1" (25,4mm)	no
3 253 37 002 <i>GDF1501</i>	Ø 1" (25,4mm)	no
3 253 37 008	Ø 1" (25,4mm)	no
3 253 37 003 <i>CDF901</i>	Ø 1" (25,4mm)	EXT
Multiple turning holder		
3 259 31 000 <i>CTF1116</i>	Sq. 16	EXT
Reducing sleeve		
3 732 21 001 <i>ADS112</i>	DIN 228 - MK 1	
3 732 22 000 <i>ADS212</i>	DIN 228 - MK 2	
3 732 21 000 <i>ABS104</i>	Ø 4	
3 732 23 001 <i>ABS110</i>	Ø 10	
3 732 23 000 <i>ABS108</i>	Ø 8	

Illustrations similar.

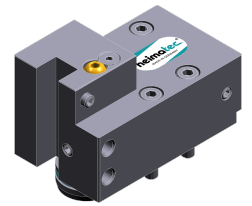

3 214 31 002



3 214 31 007

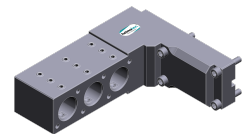

3 253 37 001

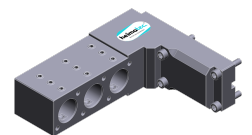

3 253 37 002

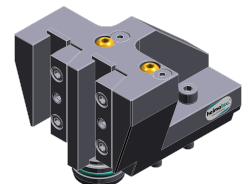

3 259 31 000



3 732 21 001

TOPSELLER -
many more available!

Static Tools

heimatec®

Citizen

Cincom M(4)32

Part-#	Tool adaption	Coolant
--------	---------------	---------

Chuck

3 736 22 000 **Short drill chuck 0,6-6,0**
ADS206

Collet chuck

3 776 24 002 **ER 16** no
ADS110

3 776 24 003 **ER 16** no
ADS210

3 776 24 004 **ER 16** no
ADS410

3 776 25 000 **ER 25** no
RDS116

Doppel-collet chuck

3 776 24 008 **ER 16** no
ADS310

Tapping chuck

3 778 23 000 **ER 11** no
ATS210

3 778 24 000 **ER 16** no
ATS112

Die chuck

3 778 28 001 **Ø 1 1/2" (38,1mm)x**
AUS112L **1/2" (12,7mm)** no

3 778 26 001 **Ø 20,0x 7,0** no
AUS106

3 778 27 000 **Ø 25,0x 9,0** no
AUS110

3 778 28 000 **Ø 38,0x13,0** no
AUS112

Illustrations similar.

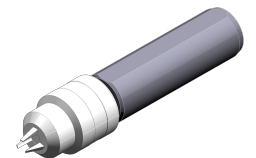

3 736 22 000



3 776 24 002

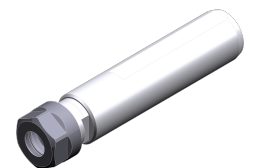

3 776 24 003

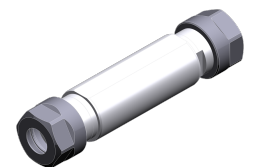

3 776 24 008



3 778 23 000

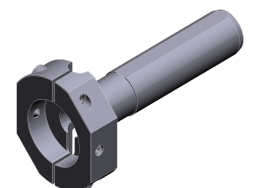

3 778 28 001