

TOPSELLER -
many more available!

Live Tools

heimatec®

Citizen Cincom M(5)32

Part-#	Tool adaption	Rotation max [1/min]	Gear ratio	Coolant	Pressure max.	Center distance
--------	---------------	----------------------	------------	---------	---------------	-----------------

Illustrations similar.

Axial drilling and milling head

3 013 33 000	ER 11	48.000	1:4	no	--	--
3 013 33 001 ~KSC107-4X	ER 11	48.000	1:4	EXT	--	--
3 013 33 002	ER 11	48.000	1:4	no	--	--
3 013 33 003	ER 11	48.000	1:4	EXT	--	--
3 013 33 005	ER 11	48.000	1:4	no	--	--
3 010 34 005 KSC113	ER 20	6.000	1:1	EXT	--	--
3 010 34 007 KSC213	ER 20	6.000	1:1	EXT	--	--
3 019 34 003 ~KSC113	ER 20	6.000	1:1	IC/Ext	140 bar	--
3 019 34 004 ~KSC213	ER 20	6.000	1:1	IC/Ext	140 bar	--

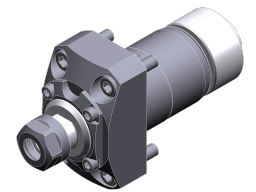

3 013 33 000

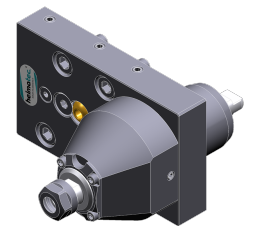

3 013 33 001

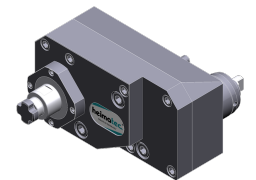

3 019 33 001

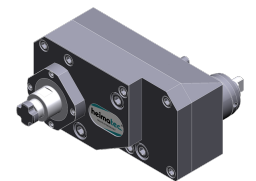

3 019 34 001

Axial milling head

3 019 34 001 KSS1063	Arbor 16	1.500	4:1	no	--	--
3 019 33 001 KSS1060	Arbor 5/8" (15,875mm)	1.500	4:1	no	--	--

Radial drilling and milling head

3 030 33 001	ER 11	48.000	1:4	EXT	--	80 mm
3 030 34 004 KSE1410	ER 16	12.000	1:2	EXT	--	80 mm
3 030 34 005 ~KSE1410-IK	ER 16	12.000	1:2	IC/Ext	140 bar	80 mm

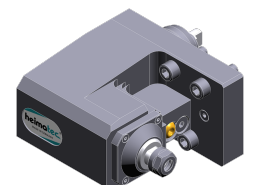

3 030 33 001

TOPSELLER -
many more available!

Live Tools

heimatec®

Citizen

Cincom M(5)32

Part-#	Tool adaption	Rotation max [1/min]	Gear ratio	Coolant	Pressure max.	Center distance
3 030 34 000 <i>KSE113</i>	ER 20	6.000	1:1	EXT	--	80 mm
3 030 34 001 <i>KSE213</i>	ER 20	6.000	1:1	EXT	--	80 mm
3 030 34 002 <i>KSE113 - IK</i>	ER 20	6.000	1:1	IC/Ext	140 bar	80 mm
3 030 34 003 <i>KSE213 - IK</i>	ER 20	6.000	1:1	IC/Ext	140 bar	80 mm

Illustrations similar.

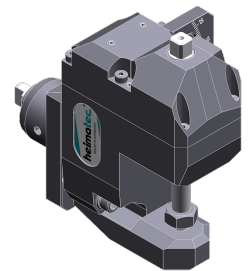

3 037 32 002

Radial disk mill head

3 037 32 002 <i>~KSH432</i>	Arbor 10	6.000	1:1	no	--	77 mm
--------------------------------	-----------------	-------	-----	----	----	--------------

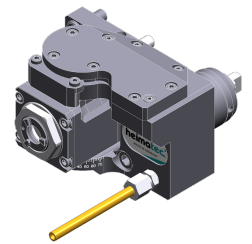

3 043 34 000

Universal head

3 043 34 000	ER 16 A - u-tec	12.000	1:1	EXT	--	41 mm
--------------	------------------------	--------	-----	-----	----	--------------

Multispindle drilling head

3 050 34 001 <i>KSC1210</i>	ER 16	12.000	1:2	EXT	--	--
--------------------------------	--------------	--------	-----	-----	----	----

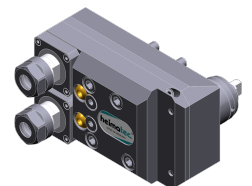

3 050 34 001

Multispindle radial head

3 053 34 004 <i>KSE1510</i>	ER 16	12.000	1:2	EXT	--	80 mm
--------------------------------	--------------	--------	-----	-----	----	--------------

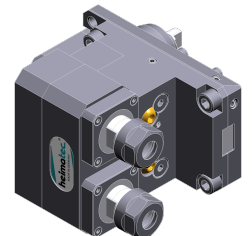

3 053 34 004

3 053 34 000 <i>GSE1610</i>	ER 16 M	8.000	1:1	no	--	--
--------------------------------	----------------	-------	-----	----	----	----

3 053 34 005	ER 16 M	8.000	1:1	IC	140 bar	--
--------------	----------------	-------	-----	----	---------	----

3 053 34 003 <i>KSE313</i>	ER 20	6.000	1:1	EXT	--	80 mm
-------------------------------	--------------	-------	-----	-----	----	--------------

Radial whirling unit

3 068 34 002	HW 46	8.000	1:1	EXT	--	70 mm
--------------	--------------	-------	-----	-----	----	--------------

3 068 34 001	HW 46	8.000	1:1	no	--	89,5 mm
--------------	--------------	-------	-----	----	----	----------------

TOPSELLER -
many more available!

Static Tools

heimatec®

Citizen

Cincom M(5)32

Part-#	Tool adaption	Coolant	Center distance
Turning holder			
3 214 31 002 <i>CTF1216</i>	Sq. 16 (5/8")	EXT	--
3 214 31 007 <i>CTF1316</i>	Sq. 16 (5/8")	EXT	--
Adapter			
3 219 33 000	Blum-sensor TC 55	no	--
Boring bar holder			
3 240 37 001 <i>CDF1201</i>	Ø 1" (25,4mm)	IC/Ext	70,0 mm
3 240 37 002 <i>CDF1401</i>	Ø 1" (25,4mm)	IC	70,0 mm
Double boring bar holder			
3 249 37 000 <i>CDF1301</i>	Ø 1" (25,4mm)	EXT	70,0 mm
Multiple boring bar holder			
3 253 37 006 <i>GDF1701</i>	Ø 1" (25,4mm)	no	--
3 253 37 007 <i>CDF1101</i>	Ø 1" (25,4mm)	IC/Ext	--
Multiple turning holder			
3 259 31 000 <i>CTF1116</i>	Sq. 16	EXT	--

Illustrations similar.

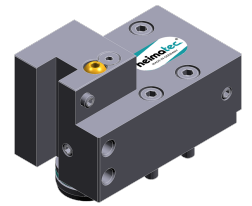

3 214 31 002



3 240 37 001

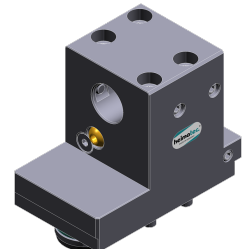

3 249 37 000

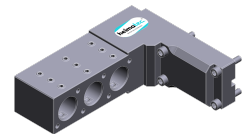

3 253 37 006

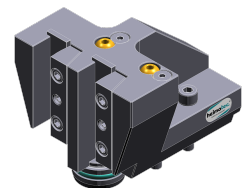

3 259 31 000