TOOL CATALOGUE

heimatec®

# Hyundai-Kia

# SKT 200

# TTSY/TTMS/TM

09/2026

# High-tech from heimatec -
## heimatec - Tools and systems for productive turning and milling

heimatec belongs to the international technology and quality leaders for precision tools and specializes in the development and production of high-precision static and live tools for all CNC lathes, CNC turn-/mill machines and CNC machining centers.

The range of products* spans from static BMT and VDI tool holders, live tools up to highly complex customer-specific individual solutions. heimatec, headquartered in Renchen, has a own subsiiary in Asia and India and numerous representatives as well as trading partners all over the world.

### *OUR PRODCUTS

Static tool holders
Live tool units
Precision tools
Tools for turning and machining centres
Tools for swiss type lathes
Tool changing and uick-change systems
Tool systems for gear production
Digital tool management

This catalogue, including all its parts, is protected by copyright. Any use outside the restricted limitations of the Copyright Act without the consent of heimatec is inadmissible and liable to prosecution. This applies in particular to duplication, translation, microfilming and storage and processing in electronic systems.

**heimatec GmbH** reserves the right to make technical changes at any time without giving prior notice. This applies in particular to adjustments at any time to meet new or changed international standards, or in case of further developments of our products or manufacturing processes.

The current version of our General Terms and Conditions can be found on our website.



09/2026

| Part-# | Name | |
|---|---|---|
| **8 010 66 117** | **Axial drilling and milling head C 4 IC** | |
| 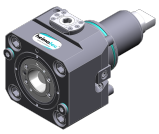 | Weight [kg]: | 6.240 |
| | Tool drive: | Flat (~DIN 1809) |
| | Shank size [mm]: | 65.00 |
| | Shank type: | BMT |
| | Tool adaption: | heimatec Capto(TM) C 4 |
| | Gear ratio [i]: | 1:1 |
| | Torque max [Nm]: | 63 |
| | Rotation max [1/min]: | 6000 |
| | Rotating direction: | same |
| | Coolant: | IC/Ext |
| | Pressure max [bar]: | 100 |
| **8 010 66 132** | **Axial drilling and milling head ER 32 AS UT** | |
| | Weight [kg]: | 3.340 |
| | Tool drive: | Flat (~DIN 1809) |
| | Shank size [mm]: | 65.00 |
| | Shank type: | BMT |
| | Tool adaption: | ER 32 A - u-tec |
| | Gear ratio [i]: | 1:1 |
| | Torque max [Nm]: | 50 |
| | Rotation max [1/min]: | 6000 |
| | Rotating direction: | same |
| | Coolant: | EXT |
| | Please note: | short version |
| **8 010 66 143** | **Axial drilling and milling head ER 32 AX UT IC** | |
| | Weight [kg]: | 5.040 |
| | Notation: | 180° reversible |
| | Tool drive: | Flat (~DIN 1809) |
| | Shank size [mm]: | 65.00 |
| | Shank type: | BMT |
| | Tool adaption: | ER 32 A - u-tec |
| | Gear ratio [i]: | 1:1 |
| | Torque max [Nm]: | 70 |
| | Rotation max [1/min]: | 12000 |
| | Rotating direction: | same |
| | Coolant: | IC/Ext |
| | Pressure max [bar]: | 100 |
| | Please note: | Dryrun possible |
| **8 010 66 145** | **Axial drilling and milling head ER 32 AX UT** | |
| | Weight [kg]: | 4.960 |
| | Notation: | 180° reversible |
| | Tool drive: | Flat (~DIN 1809) |
| | Shank size [mm]: | 65.00 |
| | Shank type: | BMT |
| | Tool adaption: | ER 32 A - u-tec |
| | Gear ratio [i]: | 1:1 |
| | Torque max [Nm]: | 70 |
| | Rotation max [1/min]: | 12000 |
| | Rotating direction: | same |
| | Coolant: | EXT |
| | Pressure max [bar]: | 140 |

© heimatec GmbH • Subject to technical changes.

heimatec GmbH
Präzisionswerkzeuge
Carl-Benz-Str. 4
DE-77871 Renchen

T +49 7843 9466 0
info@heimatec.com
www.heimatec.com

# SKT 200 TTSY/TTMS/TM

| Part-# | Name | |
|---|---|---|
| **8 010 67 025** | **Axial drilling and milling head HT 5** | |
| 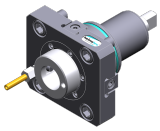 | Weight [kg]: | 3.065 |
| | Tool drive: | Flat (~DIN 1809) |
| | Shank size [mm]: | 65.00 |
| | Shank type: | BMT |
| | Tool adaption: | HT 5 |
| | Gear ratio [i]: | 1:1 |
| | Torque max [Nm]: | 50 |
| | Rotation max [1/min]: | 6000 |
| | Rotating direction: | same |
| | Coolant: | EXT |
| **8 010 67 026** | **Axial drilling and milling head HT 5 IC** | |
| 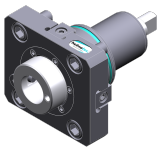 | Weight [kg]: | 3.210 |
| | Tool drive: | Flat (~DIN 1809) |
| | Shank size [mm]: | 65.00 |
| | Shank type: | BMT |
| | Tool adaption: | HT 5 |
| | Gear ratio [i]: | 1:1 |
| | Torque max [Nm]: | 50 |
| | Rotation max [1/min]: | 6000 |
| | Rotating direction: | same |
| | Coolant: | IC/Ext |
| | Pressure max [bar]: | 25 |
| **8 010 67 132** | **Axial drilling and milling head ER 40 AX UT** | |
| | Weight [kg]: | 4.870 |
| | Tool drive: | Flat (~DIN 1809) |
| | Shank size [mm]: | 65.00 |
| | Shank type: | BMT |
| | Tool adaption: | ER 40 A - u-tec |
| | Gear ratio [i]: | 1:1 |
| | Torque max [Nm]: | 50 |
| | Rotation max [1/min]: | 5000 |
| | Rotating direction: | same |
| | Coolant: | EXT |
| | Please note: | Combi bearing |
| **8 013 64 008** | **Axial drilling and milling head ER 16 AX UT** | |
| | Weight [kg]: | 4.050 |
| | Tool drive: | Flat (~DIN 1809) |
| | Shank size [mm]: | 65.00 |
| | Shank type: | BMT |
| | Tool adaption: | ER 16 A - u-tec |
| | Gear ratio [i]: | 1:4 |
| | Torque max [Nm]: | 5 |
| | Rotation max [1/min]: | 24000 |
| | Rotating direction: | same |
| | Coolant: | EXT |


© heimatec GmbH • Subject to technical changes.

heimatec GmbH
Präzisionswerkzeuge
Carl-Benz-Str. 4
DE-77871 Renchen

T +49 7843 9466 0
info@heimatec.com
www.heimatec.com

09/2026

| Part-# | Name | |
|---|---|---|
| **8 013 64 009** | **Axial drilling and milling head ER 16 AX UT IC** | |
| | Tool drive: | Flat (~DIN 1809) |
| | Shank size [mm]: | 65.00 |
| | Shank type: | BMT |
| | Tool adaption: | ER 16 A - u-tec |
| | Gear ratio [i]: | 1:4 |
| | Torque max [Nm]: | 5 |
| | Rotation max [1/min]: | 24000 |
| | Rotating direction: | same |
| | Coolant: | IC/Ext |
| | Pressure max [bar]: | 100 |
| **8 019 61 000** | **Axial drilling and milling head CHC** | |
| | Weight [kg]: | 10.690 |
| | Notation: | 180° reversible, IC-300 |
| | Version: | no Splash-protection |
| | Tool drive: | Flat (~DIN 1809) |
| | Shank size [mm]: | 65.00 |
| | Shank type: | BMT |
| | Tool adaption: | CHC |
| | Gear ratio [i]: | 1:0,75 |
| | Rotation max [1/min]: | 4500 |
| | Rotating direction: | opposite |
| | Coolant: | no |
| | Center distance [mm]: | 100 |
| | Offset [mm]: | 174,9 |
| **8 019 65 004** | **Axial drilling and milling head ER 25 AX UT** | |
| | Weight [kg]: | 6.370 |
| | Notation: | offset; 180° reversible |
| | Tool drive: | Flat (~DIN 1809) |
| | Shank size [mm]: | 65.00 |
| | Shank type: | BMT |
| | Tool adaption: | ER 25 A - u-tec |
| | Gear ratio [i]: | 1:2 |
| | Torque max [Nm]: | 40 |
| | Rotation max [1/min]: | 12000 |
| | Rotating direction: | opposite |
| | Coolant: | EXT |
| | Please note: | stronger bearing |
| | Offset [mm]: | 50 |
| **8 019 65 019** | **Axial drilling and milling head ER 25 AX UT IC** | |
| | Weight [kg]: | 7.790 |
| | Notation: | offset; 180° reversible |
| | Tool drive: | Flat (~DIN 1809) |
| | Shank size [mm]: | 65.00 |
| | Shank type: | BMT |
| | Tool adaption: | ER 25 A - u-tec |
| | Gear ratio [i]: | 1:1 |
| | Torque max [Nm]: | 50 |
| | Rotation max [1/min]: | 6000 |
| | Rotating direction: | opposite |
| | Coolant: | IC/Ext |
| | Pressure max [bar]: | 140 |
| | Please note: | stronger bearing |

© heimatec GmbH • Subject to technical changes.

heimatec GmbH
Präzisionswerkzeuge
Carl-Benz-Str. 4
DE-77871 Renchen

T +49 7843 9466 0
info@heimatec.com
www.heimatec.com

| Part-# | Name | |
|---|---|---|
| | Offset [mm]: | 50 |
| **8 019 65 025** | **Axial drilling and milling head ER 25 AX UT** | |
| | Weight [kg]: | 6.500 |
| | Notation: | offset; 180° reversible |
| | Tool drive: | Flat (~DIN 1809) |
| | Shank size [mm]: | 65.00 |
| | Shank type: | BMT |
| | Tool adaption: | ER 25 A - u-tec |
| | Gear ratio [i]: | 1:3 |
| | Torque max [Nm]: | 12 |
| | Rotation max [1/min]: | 15000 |
| | Rotating direction: | opposite |
| | Coolant: | EXT |
| | Please note: | stronger bearing |
| | Offset [mm]: | 50 |
| **8 019 65 027** | **Axial drilling and milling head ER 25 AX UT IC** | |
| | Weight [kg]: | 7.850 |
| | Notation: | offset; 180° reversible |
| | Tool drive: | Flat (~DIN 1809) |
| | Shank size [mm]: | 65.00 |
| | Shank type: | BMT |
| | Tool adaption: | ER 25 A - u-tec |
| | Gear ratio [i]: | 1:2 |
| | Torque max [Nm]: | 40 |
| | Rotation max [1/min]: | 12000 |
| | Rotating direction: | opposite |
| | Coolant: | IC/Ext |
| | Pressure max [bar]: | 140 |
| | Please note: | stronger bearing |
| | Offset [mm]: | 50 |
| **8 019 65 067** | **Axial drilling and milling head ER 25 AX UT** | |
| | Weight [kg]: | 6.030 |
| | Notation: | offset; 180° reversible |
| | Tool drive: | Flat (~DIN 1809) |
| | Shank size [mm]: | 65.00 |
| | Shank type: | BMT |
| | Tool adaption: | ER 25 A - u-tec |
| | Gear ratio [i]: | 1:1 |
| | Torque max [Nm]: | 50 |
| | Rotation max [1/min]: | 6000 |
| | Rotating direction: | opposite |
| | Coolant: | EXT |
| | Please note: | stronger bearing |
| | Offset [mm]: | 50 |
| **8 019 66 014** | **Axial drilling and milling head ER 32 AX UT IC** | |
| 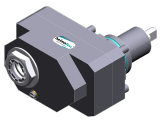 | Weight [kg]: | 10.740 |
| | Notation: | offset; |
| | Tool drive: | Flat (~DIN 1809) |
| | Shank size [mm]: | 65.00 |
| | Shank type: | BMT |
| | Tool adaption: | ER 32 A - u-tec |
| | Gear ratio [i]: | 1:1 |


© heimatec GmbH • Subject to technical changes.
heimatec GmbH
Präzisionswerkzeuge
Carl-Benz-Str. 4
DE-77871 Renchen

T +49 7843 9466 0
info@heimatec.com
www.heimatec.com

| Part-# | Name | |
|---|---|---|
| | Torque max [Nm]: | 100 |
| | Rotation max [1/min]: | 6000 |
| | Rotating direction: | opposite |
| | Coolant: | IC/Ext |
| | Pressure max [bar]: | 140 |
| | Please note: | stronger bearing |
| | Offset [mm]: | 75 |
| **8 019 66 017** | **Axial drilling and milling head ER 32 AX UT** | |
| | Weight [kg]: | 7.590 |
| | Notation: | offset; 180° reversible |
| | Tool drive: | Flat (~DIN 1809) |
| | Shank size [mm]: | 65.00 |
| | Shank type: | BMT |
| | Tool adaption: | ER 32 A - u-tec |
| | Gear ratio [i]: | 2:1 |
| | Torque max [Nm]: | 80 |
| | Rotation max [1/min]: | 3000 |
| | Rotating direction: | opposite |
| | Coolant: | EXT |
| | Please note: | stronger bearing |
| | Offset [mm]: | 50 |
| **8 030 65 061** | **Radial drilling and milling head ER 25 AX UT** | |
| 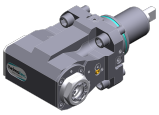 | Weight [kg]: | 7.970 |
| | Notation: | 180° reversible |
| | Tool drive: | Flat (~DIN 1809) |
| | Shank size [mm]: | 65.00 |
| | Shank type: | BMT |
| | Tool adaption: | ER 25 A - u-tec |
| | Gear ratio [i]: | 1:2 |
| | Torque max [Nm]: | 16 |
| | Rotation max [1/min]: | 12000 |
| | Rotating direction: | same |
| | Coolant: | EXT |
| | Please note: | stronger bearing |
| | Center distance [mm]: | 100 |
| **8 030 65 078** | **Radial drilling and milling head ER 25 AX UT IC** | |
| 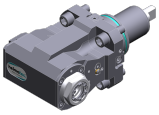 | Weight [kg]: | 8.140 |
| | Notation: | 180° reversible |
| | Tool drive: | Flat (~DIN 1809) |
| | Shank size [mm]: | 65.00 |
| | Shank type: | BMT |
| | Tool adaption: | ER 25 A - u-tec |
| | Gear ratio [i]: | 1:2 |
| | Torque max [Nm]: | 16 |
| | Rotation max [1/min]: | 12000 |
| | Rotating direction: | same |
| | Coolant: | IC/Ext |
| | Pressure max [bar]: | 140 |
| | Please note: | stronger bearing |
| | Center distance [mm]: | 100 |

© heimatec GmbH • Subject to technical changes.

heimatec GmbH
Präzisionswerkzeuge
Carl-Benz-Str. 4
DE-77871 Renchen

T +49 7843 9466 0
info@heimatec.com
www.heimatec.com

| Part-# | Name | |
|---|---|---|
| **8 030 65 091** | **Radial drilling and milling head ER 25 AX UT** | |
| 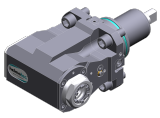 | Weight [kg]: | 7.590 |
| | Notation: | 180° reversible |
| | Tool drive: | Flat (~DIN 1809) |
| | Shank size [mm]: | 65.00 |
| | Shank type: | BMT |
| | Tool adaption: | ER 25 A - u-tec |
| | Gear ratio [i]: | 1:2 |
| | Torque max [Nm]: | 16 |
| | Rotation max [1/min]: | 12000 |
| | Rotating direction: | same |
| | Coolant: | no |
| | Please note: | stronger bearing |
| | Center distance [mm]: | 95 |
| **8 030 66 169** | **Radial drilling and milling head ER 32 AS UT IC** | |
| | Weight [kg]: | 10.550 |
| | Notation: | 180° reversible |
| | Tool drive: | Flat (~DIN 1809) |
| | Shank size [mm]: | 65.00 |
| | Shank type: | BMT |
| | Tool adaption: | ER 32 A - u-tec |
| | Gear ratio [i]: | 2:1 |
| | Torque max [Nm]: | 80 |
| | Rotation max [1/min]: | 3000 |
| | Rotating direction: | opposite |
| | Coolant: | IC/Ext |
| | Pressure max [bar]: | 140 |
| | Please note: | Rotating direction note; combi bearing |
| | Center distance [mm]: | 100 |
| **8 030 66 260** | **Radial drilling and milling head ER 32 AS UT** | |
| | Weight [kg]: | 9.260 |
| | Notation: | 180° reversible |
| | Tool drive: | Flat (~DIN 1809) |
| | Shank size [mm]: | 65.00 |
| | Shank type: | BMT |
| | Tool adaption: | ER 32 A - u-tec |
| | Gear ratio [i]: | 1:1 |
| | Torque max [Nm]: | 70 |
| | Rotation max [1/min]: | 10000 |
| | Rotating direction: | same |
| | Coolant: | EXT |
| | Center distance [mm]: | 100 |
| **8 030 66 261** | **Radial drilling and milling head ER 32 AS UT IC** | |
| | Weight [kg]: | 9.440 |
| | Notation: | 180° reversible |
| | Tool drive: | Flat (~DIN 1809) |
| | Shank size [mm]: | 65.00 |
| | Shank type: | BMT |
| | Tool adaption: | ER 32 A - u-tec |
| | Gear ratio [i]: | 1:1 |
| | Torque max [Nm]: | 70 |
| | Rotation max [1/min]: | 10000 |
| | Rotating direction: | same |


© heimatec GmbH • Subject to technical changes.
heimatec GmbH
Präzisionswerkzeuge
Carl-Benz-Str. 4
DE-77871 Renchen

T +49 7843 9466 0
info@heimatec.com
www.heimatec.com

| Part-# | Name | |
|---|---|---|
| | Coolant: | IC/Ext |
| | Pressure max [bar]: | 140 |
| | Center distance [mm]: | 100 |
| **8 030 66 269** | **Radial drilling and milling head ER 32 AX UT** | |
| | Notation: | 180° reversible |
| | Tool drive: | Flat (~DIN 1809) |
| | Shank size [mm]: | 65.00 |
| | Shank type: | BMT |
| | Tool adaption: | ER 32 A - u-tec |
| | Gear ratio [i]: | 1:1 |
| | Torque max [Nm]: | 70 |
| | Rotation max [1/min]: | 10000 |
| | Rotating direction: | same |
| | Coolant: | EXT |
| | Center distance [mm]: | 100 |
| **8 030 66 270** | **Radial drilling and milling head ER 32 AX UT IC** | |
| 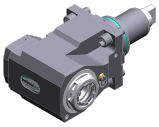 | Weight [kg]: | 9.980 |
| | Notation: | 180° reversible |
| | Tool drive: | Flat (~DIN 1809) |
| | Shank size [mm]: | 65.00 |
| | Shank type: | BMT |
| | Tool adaption: | ER 32 A - u-tec |
| | Gear ratio [i]: | 1:1 |
| | Torque max [Nm]: | 70 |
| | Rotation max [1/min]: | 10000 |
| | Rotating direction: | same |
| | Coolant: | IC/Ext |
| | Pressure max [bar]: | 140 |
| | Center distance [mm]: | 100 |
| **8 030 67 165** | **Radial drilling and milling head ER 40 AX UT** | |
| | Weight [kg]: | 10.540 |
| | Notation: | 180° reversible |
| | Tool drive: | Flat (~DIN 1809) |
| | Shank size [mm]: | 65.00 |
| | Shank type: | BMT |
| | Tool adaption: | ER 40 u-tec |
| | Gear ratio [i]: | 1:1 |
| | Torque max [Nm]: | 50 |
| | Rotation max [1/min]: | 6000 |
| | Rotating direction: | same |
| | Coolant: | EXT |
| | Please note: | Combi bearing |
| | Center distance [mm]: | 100 |
| **8 037 64 039** | **Radial disk mill head arbor 16** | |
| 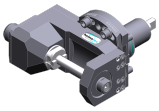 | Weight [kg]: | 11.860 |
| | Tool drive: | Flat (~DIN 1809) |
| | Shank size [mm]: | 65.00 |
| | Shank type: | BMT |
| | Tool adaption: | Arbor 16 |
| | Gear ratio [i]: | 2:1 |
| | Torque max [Nm]: | 63 |
| | Rotation max [1/min]: | 3000 |

© heimatec GmbH • Subject to technical changes.

heimatec GmbH
Präzisionswerkzeuge
Carl-Benz-Str. 4
DE-77871 Renchen

T +49 7843 9466 0
info@heimatec.com
www.heimatec.com

| Part-# | Name | |
|---|---|---|
| | Rotating direction: | same |
| | Coolant: | no |
| | Please note: | strong version; stronger bearing; use |
| | Center distance [mm]: | 87,5 |
| **8 037 64 040** | **Radial disk mill head arbor 16** | |
| 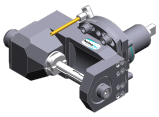 | Weight [kg]: | 11.610 |
| | Tool drive: | Flat (~DIN 1809) |
| | Shank size [mm]: | 65.00 |
| | Shank type: | BMT |
| | Tool adaption: | Arbor 16 |
| | Gear ratio [i]: | 2:1 |
| | Torque max [Nm]: | 63 |
| | Rotation max [1/min]: | 3000 |
| | Rotating direction: | same |
| | Coolant: | EXT |
| | Please note: | strong version; stronger bearing; use |
| | Center distance [mm]: | 87,5 |
| **8 037 65 008** | **Radial disk mill head arbor 22** | |
| 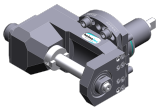 | Weight [kg]: | 12.060 |
| | Tool drive: | Flat (~DIN 1809) |
| | Shank size [mm]: | 65.00 |
| | Shank type: | BMT |
| | Tool adaption: | Arbor 22 |
| | Gear ratio [i]: | 2:1 |
| | Torque max [Nm]: | 63 |
| | Rotation max [1/min]: | 3000 |
| | Rotating direction: | same |
| | Coolant: | no |
| | Please note: | strong version; stronger bearing; use |
| | Center distance [mm]: | 87,5 |
| **8 039 66 021** | **Radial drilling and milling head ER 32 AX UT** | |
| | Weight [kg]: | 9.700 |
| | Notation: | 180° reversible |
| | Employment for: | Main- and sub spindle |
| | Version: | double spindle |
| | Tool drive: | Flat (~DIN 1809) |
| | Shank size [mm]: | 65.00 |
| | Shank type: | BMT |
| | Tool adaption: | ER 32 A - u-tec |
| | Gear ratio [i]: | 1:1 |
| | Torque max [Nm]: | 70 |
| | Rotation max [1/min]: | 10000 |
| | Rotating direction: | same/opposite |
| | Coolant: | EXT |
| | Please note: | stronger bearing |
| | Center distance [mm]: | 100 |


© heimatec GmbH • Subject to technical changes.
heimatec GmbH
Präzisionswerkzeuge
Carl-Benz-Str. 4
DE-77871 Renchen

T +49 7843 9466 0
info@heimatec.com
www.heimatec.com

# SKT 200 TTSY/TTMS/TM

| Part-# | Name | |
|---|---|---|
| **8 043 65 000** | **Universal head +135°/-30° adj. ER25 AX UT** | |
| 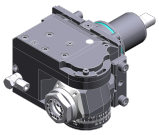 | Weight [kg]: | 10.800 |
| | Notation: | offset; 180° reversible |
| | Tool drive: | Flat (~DIN 1809) |
| | Shank size [mm]: | 65.00 |
| | Shank type: | BMT |
| | Tool adaption: | ER 25 A - u-tec |
| | Gear ratio [i]: | 1:1 |
| | Torque max [Nm]: | 25 |
| | Rotation max [1/min]: | 6000 |
| | Rotating direction: | same |
| | Coolant: | EXT |
| | Please note: | stronger bearing; note tool length! |
| | Center distance [mm]: | 69 |
| | Offset [mm]: | 60 |
| **8 043 65 004** | **Universal head +135°/-30° adj. ER25AX UTIK** | |
| | Weight [kg]: | 10.080 |
| | Notation: | offset; 180° reversible |
| | Tool drive: | Flat (~DIN 1809) |
| | Shank size [mm]: | 65.00 |
| | Shank type: | BMT |
| | Tool adaption: | ER 25 A - u-tec |
| | Gear ratio [i]: | 1:1 |
| | Torque max [Nm]: | 25 |
| | Rotation max [1/min]: | 6000 |
| | Rotating direction: | same |
| | Coolant: | IC/Ext |
| | Pressure max [bar]: | 140 |
| | Please note: | stronger bearing |
| | Center distance [mm]: | 69 |
| | Offset [mm]: | 60 |
| **8 050 65 011** | **Multispindle drilling head ER 25 AX UT** | |
| | Weight [kg]: | 6.700 |
| | Version: | 2-spindles |
| | Tool drive: | Flat (~DIN 1809) |
| | Shank size [mm]: | 65.00 |
| | Shank type: | BMT |
| | Tool adaption: | ER 25 A - u-tec |
| | Gear ratio [i]: | 1:1 |
| | Torque max [Nm]: | 32/Sp. |
| | Rotation max [1/min]: | 6000 |
| | Rotating direction: | opposite |
| | Coolant: | EXT |
| | Please note: | stronger bearing |
| **8 050 65 012** | **Multispindle drilling head ER 25 AX UT IC** | |
| | Weight [kg]: | 6.740 |
| | Tool drive: | Flat (~DIN 1809) |
| | Shank size [mm]: | 65.00 |
| | Shank type: | BMT |
| | Tool adaption: | ER 25 A - u-tec |
| | Gear ratio [i]: | 1:1 |
| | Torque max [Nm]: | 32/Sp. |
| | Rotation max [1/min]: | 6000 |

© heimatec GmbH • Subject to technical changes.

heimatec GmbH
Präzisionswerkzeuge
Carl-Benz-Str. 4
DE-77871 Renchen

T +49 7843 9466 0
info@heimatec.com
www.heimatec.com

| Part-# | Name | |
|---|---|---|
| | Rotating direction: | opposite |
| | Coolant: | IC/Ext |
| | Pressure max [bar]: | 25 |
| | Please note: | stronger bearing |
| **8 100 16 000** | **Tool holder radial ø17,1 / minus** | |
| | Notation: | 180° reversible |
| | Employment for: | Angle handpiece or extension CN01 |
| | Tool drive: | Flat (~DIN 1809) |
| | Shank size [mm]: | 65.00 |
| | Shank type: | BMT |
| | Tool adaption: | Interface ø17,1 / M17x1 |
| | Gear ratio [i]: | 1:1 |
| | Rotation max [1/min]: | 6000 |
| | Rotating direction: | opposite |
| | Coolant: | no |
| | Center distance [mm]: | 100 |
| **8 200 62 006** | **Cover plate 96,0x100,0x 10,0** | |
| | Weight [kg]: | 1.340 |
| | Shank size [mm]: | 65.00 |
| | Shank type: | BMT |
| **8 224 12 014** | **Cut-off holder sq. 25** | |
| 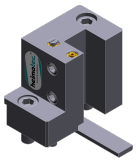 | Weight [kg]: | 2.320 |
| **8 224 13 015** | **Cut-off holder SH 32** | |
| 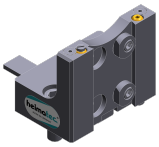 | Weight [kg]: | 1.870 |
| | Employment for: | Cut-off tool 32 |
| | Version: | Clampshaft on turret side |
| | Shank type: | BMT |
| | Machine adaption: | Centering key b 18 |
| | Tool adaption: | Clampshaft SH 32 |
| | Coolant: | EXT |
| **8 224 14 027** | **Universal turning holder sq. 20 IC** | |
| | Weight [kg]: | 4.600 |
| | Notation: | 180° reversible |
| | Shank type: | BMT |
| | Machine adaption: | Centering key b 18 |
| | Tool adaption: | Sq. 20 |
| | | Sq. 20 |
| | Coolant: | IC/Ext |
| | Pressure max [bar]: | 100 |
| | Please note: | Key rail |


© heimatec GmbH • Subject to technical changes.
heimatec GmbH
Präzisionswerkzeuge
Carl-Benz-Str. 4
DE-77871 Renchen

T +49 7843 9466 0
info@heimatec.com
www.heimatec.com

# SKT 200 TTSY/TTMS/TM

| Part-# | Name | |
|---|---|---|
| **8 224 15 006** | **Universal turning holder sq. 25** | |
| 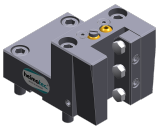 | Weight [kg]: | 4.590 |
| | Notation: | 180° reversible |
| | Machine adaption: | Centering key b 18 |
| | Tool adaption: | Sq. 25 |
| | | Sq. 25 |
| | Coolant: | EXT |
| | Pressure max [bar]: | 80 |
| **8 224 15 016** | **Universal turning holder sq. 1"** | |
| 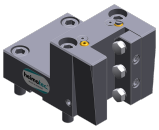 | Weight [kg]: | 4.580 |
| | Shank type: | BMT |
| | Machine adaption: | Centering key b 18 |
| | Tool adaption: | Sq. 1" (25,4mm) |
| | | Sq. 1" (25,4mm) |
| | Coolant: | EXT |
| **8 224 15 053** | **Universal turning holder sq. 25 IC** | |
| | Weight [kg]: | 4.690 |
| | Notation: | 180° reversible |
| | Shank type: | BMT |
| | Machine adaption: | Centering key b 18 |
| | Tool adaption: | Sq. 25 |
| | | Sq. 25 |
| | Coolant: | IC/Ext |
| | Pressure max [bar]: | 140 |
| | Please note: | Key rail |
| **8 224 15 056** | **Universal turning holder sq. 1" IC** | |
| | Notation: | 180° reversible |
| | Shank type: | BMT |
| | Machine adaption: | Centering key b 18 |
| | Tool adaption: | Sq. 1" (25,4mm) |
| | | Sq. 1" (25,4mm) |
| | Coolant: | IC/Ext |
| | Pressure max [bar]: | 140 |
| | Please note: | Key rail |
| **8 229 16 012** | **Tool holder C 4 IC** | |
| 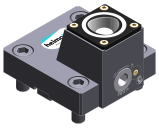 | Notation: | 180° reversible |
| | Version: | right |
| | Shank type: | BMT |
| | Machine adaption: | Centering key b 18 |
| | Tool adaption: | heimatec Capto(TM) C 4 |
| | Coolant: | IC |
| | Pressure max [bar]: | 140 |
| | Please note: | Check applicability; note tool length! |
| | Offset [mm]: | 31 |


© heimatec GmbH • Subject to technical changes.
heimatec GmbH
Präzisionswerkzeuge
Carl-Benz-Str. 4
DE-77871 Renchen

T +49 7843 9466 0
info@heimatec.com
www.heimatec.com

# SKT 200 TTSY/TTMS/TM

| Part-# | Name | |
|---|---|---|
| **8 229 16 021** | **Tool holder C 4 IC** | |
| 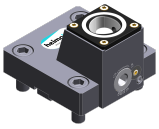 | Notation: | 180° reversible |
| | Version: | left |
| | Shank type: | BMT |
| | Machine adaption: | Centering key b 18 |
| | Tool adaption: | heimatec Capto(TM) C 4 |
| | Coolant: | IC |
| | Pressure max [bar]: | 140 |
| | Please note: | Check applicability; note tool length! |
| | Offset [mm]: | 31 |
| **8 240 15 026** | **Tool holder ABS 50 IC/Ext** | |
| 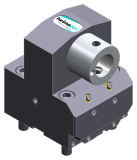 | Weight [kg]: | 7.800 |
| | Notation: | 180° reversible |
| | Employment for: | Main- and sub spindle |
| | Shank type: | BMT |
| | Machine adaption: | Centering key b 18 |
| | Tool adaption: | ABS 50 |
| | Coolant: | IC/Ext |
| | Center distance [mm]: | 100 |
| **8 240 16 026** | **Collet chuck holder ER 32** | |
| | Weight [kg]: | 6.820 |
| | Notation: | 180° reversible |
| | Shank type: | BMT |
| | Machine adaption: | Centering key b 18 |
| | Tool adaption: | ER 32 |
| | Coolant: | IC/Ext |
| | Please note: | Insert reversible |
| | Center distance [mm]: | 100 |
| **8 240 17 044** | **Boring bar holder Ø 25** | |
| 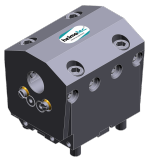 | Weight [kg]: | 8.200 |
| | Notation: | 180° reversible |
| | Employment for: | Main- and sub spindle |
| | Shank type: | BMT |
| | Machine adaption: | Centering key b 18 |
| | Tool adaption: | Ø 25 |
| | Coolant: | IC/Ext |
| | Center distance [mm]: | 72 |
| **8 240 17 050** | **Boring bar holder Ø 25** | |
| | Weight [kg]: | 10.730 |
| | Notation: | 180° reversible |
| | Employment for: | Main- and sub spindle |
| | Shank type: | BMT |
| | Machine adaption: | Centering key b 18 |
| | Tool adaption: | Ø 25 |
| | Coolant: | IC/Ext |
| | Center distance [mm]: | 100 |


© heimatec GmbH • Subject to technical changes.

heimatec GmbH
Präzisionswerkzeuge
Carl-Benz-Str. 4
DE-77871 Renchen

T +49 7843 9466 0
info@heimatec.com
www.heimatec.com

09/2026

# SKT 200 TTSY/TTMS/TM

| Part-# | Name | |
|---|---|---|
| **8 240 17 063** | **Boring bar holder Ø 1 1/4"** | |
| | Weight [kg]: | 10.500 |
| | Notation: | 180° reversible |
| | Employment for: | Main- and sub spindle |
| | Shank type: | BMT |
| | Machine adaption: | Centering key b 18 |
| | Tool adaption: | Ø 1 1/4" (31,75mm) |
| | Coolant: | IC/Ext |
| | Center distance [mm]: | 100 |
| **8 240 18 049** | **Boring bar holder Ø 32** | |
| | Weight [kg]: | 10.480 |
| | Notation: | 180° reversible |
| | Employment for: | Main- and sub spindle |
| | Shank type: | BMT |
| | Machine adaption: | Centering key b 18 |
| | Tool adaption: | Ø 32 |
| | Coolant: | IC/Ext |
| | Pressure max [bar]: | 80 |
| | Center distance [mm]: | 100 |
| **8 240 18 091** | **Boring bar holder Ø 1 1/2"** | |
| | Notation: | 180° reversible |
| | Shank type: | BMT |
| | Machine adaption: | Centering key b 18 |
| | Tool adaption: | Ø 1 1/2" (38,1mm) |
| | Coolant: | IC/Ext |
| | Pressure max [bar]: | 140 |
| | Center distance [mm]: | 100 |
| **8 240 19 043** | **Boring bar holder Ø 40** | |
| | Notation: | 180° reversible |
| | Shank type: | BMT |
| | Machine adaption: | Centering key b 18 |
| | Tool adaption: | Ø 40 |
| | Coolant: | IC/Ext |
| | Pressure max [bar]: | 140 |
| | Center distance [mm]: | 100 |
| **8 240 19 051** | **Boring bar holder Ø 50** | |
| | Weight [kg]: | 9.340 |
| | Notation: | 180° reversible |
| | Employment for: | Main- and sub spindle |
| | Shank type: | BMT |
| | Machine adaption: | Centering key b 18 |
| | Tool adaption: | Ø 50 |
| | Coolant: | IC/Ext |
| | Pressure max [bar]: | 80 |
| | Center distance [mm]: | 100 |

© heimatec GmbH • Subject to technical changes.

heimatec GmbH
Präzisionswerkzeuge
Carl-Benz-Str. 4
DE-77871 Renchen

T +49 7843 9466 0
info@heimatec.com
www.heimatec.com

# SKT 200 TTSY/TTMS/TM

| Part-# | Name | |
|---|---|---|
| **8 240 19 070** | **Boring bar holder Ø 50** | |
| | Weight [kg]: | 11.220 |
| | Notation: | 180° reversible |
| | Employment for: | Main- and sub spindle |
| | Version: | Special |
| | Shank type: | BMT |
| | Machine adaption: | Centering key b 18 |
| | Tool adaption: | Ø 50 |
| | Coolant: | IC/Ext |
| | Center distance [mm]: | 115 |
| **8 240 19 137** | **Boring bar holder Ø 2"** | |
| | Weight [kg]: | 7.060 |
| | Notation: | 180° reversible |
| | Shank type: | BMT |
| | Machine adaption: | Centering key b 18 |
| | Tool adaption: | Ø 2" (50,8mm) |
| | Coolant: | IC/Ext |
| | Center distance [mm]: | 80 |
| **8 244 15 005** | **Combi facing holder sq. 25** | |
| | Weight [kg]: | 6.510 |
| | Shank type: | BMT |
| | Machine adaption: | Centering key slot b 18 |
| | Tool adaption: | Sq. 25 |
| | Coolant: | EXT |
| | Pressure max [bar]: | 80 |
| **8 244 15 006** | **Combi facing holder sq. 1"** | |
| | Weight [kg]: | 6.530 |
| | Shank type: | BMT |
| | Machine adaption: | Centering key slot b 18 |
| | Tool adaption: | Sq. 1" (25,4mm) |
| | Coolant: | EXT |
| **8 249 16 005** | **Double collet chuck holder ER 32** | |
| | Weight [kg]: | 8.560 |
| | Notation: | 180° reversible |
| | Employment for: | Main- and sub spindle |
| | Shank type: | BMT |
| | Machine adaption: | Centering key b 18 |
| | Tool adaption: | ER 32 |
| | Coolant: | IC/Ext |
| | Center distance [mm]: | 100 |
| **8 253 17 097** | **Multiple boring bar holder, double Ø 25** | |
| | Weight [kg]: | 8.110 |
| | Notation: | 180° reversible |
| | Employment for: | Main- and sub spindle |
| | Shank type: | BMT |
| | Machine adaption: | Centering key b 18 |
| | Tool adaption: | Ø 25 |
| | | Ø 25 |
| | | Ø 25 |
| | | Ø 25 |


© heimatec GmbH • Subject to technical changes.

heimatec GmbH
Präzisionswerkzeuge
Carl-Benz-Str. 4
DE-77871 Renchen

T +49 7843 9466 0
info@heimatec.com
www.heimatec.com

09/2026

| Part-# | Name | |
|---|---|---|
| | | Ø 25 |
| | | Ø 25 |
| | Coolant: | IC/Ext |
| | Center distance [mm]: | 36/75/114 |
| **8 253 18 005** | **Double boring bar holder Ø 1 1/4"** | |
| | Weight [kg]: | 9.100 |
| | Notation: | 180° reversible |
| | Employment for: | Main- and sub spindle |
| | Shank type: | BMT |
| | Machine adaption: | Centering key b 18 |
| | Tool adaption: | Ø 1 1/4" (31,75mm) |
| | Coolant: | IC/Ext |
| | Center distance [mm]: | 56/107 |
| **8 259 12 007** | **Multiple turning holder sq. 25/1"** | |
| 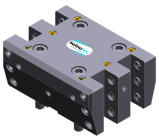 | Weight [kg]: | 8.790 |
| | Employment for: | Main- and sub spindle |
| | Version: | Y-axes offset |
| | Shank type: | BMT |
| | Machine adaption: | Centering key b 18 |
| | Tool adaption: | Sq. 25/1" (25,4mm) |
| | | Sq. 25/1" (25,4mm) |
| | | Sq. 25/1" (25,4mm) |
| | | Sq. 25/1" (25,4mm) |
| | Coolant: | EXT |
| **8 259 12 008** | **Multiple turning holder sq. 25/1"** | |
| 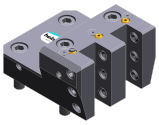 | Weight [kg]: | 5.000 |
| | Notation: | 180° reversible |
| | Version: | Y-axes offset |
| | Shank type: | BMT |
| | Machine adaption: | Centering key b 18 |
| | Tool adaption: | Sq. 25/1" (25,4 mm) |
| | | Sq. 25/1" (25,4 mm) |
| | Coolant: | EXT |
| **8 320 12 017** | **Cut-off holder, height adjustable SH 26 IC** | |
| | Weight [kg]: | 1.980 |
| | Notation: | 180° reversible |
| | Shank type: | BMT |
| | Machine adaption: | Centering key b 18 |
| | Tool adaption: | Clampshaft SH 26 |
| | Coolant: | IC/Ext |
| | Pressure max [bar]: | 70 |
| **8 320 13 005** | **Cut-off holder, height adjustable SH 32 IC** | |
| | Notation: | 180° reversible |
| | Shank type: | BMT |
| | Machine adaption: | Centering key b 18 |
| | Tool adaption: | Clampshaft SH 32 |
| | Coolant: | IC/Ext |
| | Pressure max [bar]: | 140 |

© heimatec GmbH • Subject to technical changes.

heimatec GmbH
Präzisionswerkzeuge
Carl-Benz-Str. 4
DE-77871 Renchen

T +49 7843 9466 0
info@heimatec.com
www.heimatec.com

# SKT 200 TTSY/TTMS/TM

| Part-# | Name | |
|---|---|---|
| **8 320 13 019** | **Cut-off holder, height adjustable SH 32 IC** | |
| | Notation: | 180° reversible |
| | Shank type: | BMT |
| | Machine adaption: | Centering key b 18 |
| | Tool adaption: | Clampshaft SH 32 |
| | Coolant: | IC/Ext |
| | Pressure max [bar]: | 70 |
| | Please note: | with offset cut-off tool holder; use |
| **8 320 19 020** | **Cut-off holder, height adjustable 845 IC** | |
| | Notation: | 180° reversible |
| | Shank type: | BMT |
| | Machine adaption: | Centering key b 18 |
| | Tool adaption: | HORN System 845 |
| | Coolant: | IC |
| | Pressure max [bar]: | 70 |
| | Please note: | Clampshaft internal |


© heimatec GmbH • Subject to technical changes.

heimatec GmbH
Präzisionswerkzeuge
Carl-Benz-Str. 4
DE-77871 Renchen

T +49 7843 9466 0
info@heimatec.com
www.heimatec.com

09/2026

# heimatec.u-tec®

**heimatec.com**
Products / Tool change systems /
u-tec® Tool-changing system

versions see catalog

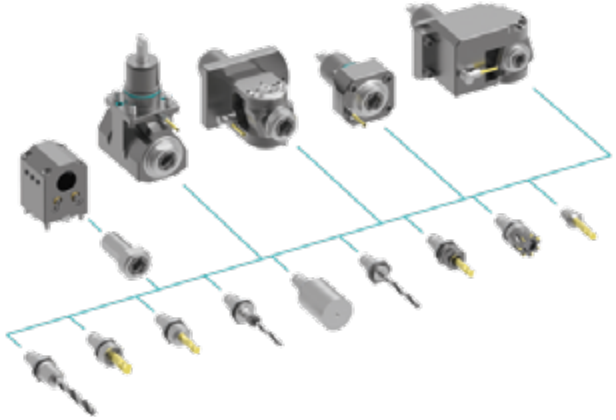

# heimatec.easy-quick

**heimatec.com**
Products / Tool change systems /
easy-quick HT quick-changing system

versions see catalog

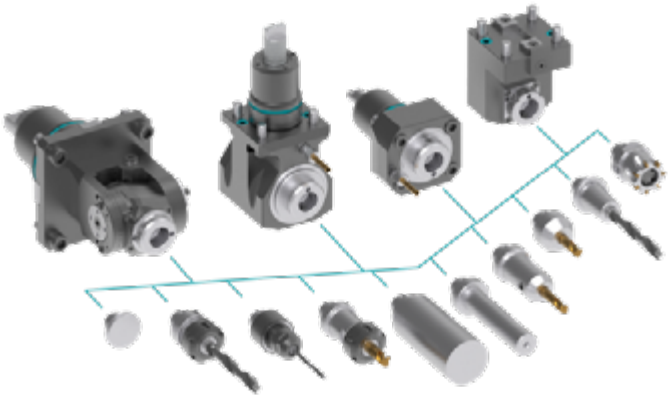

# heimatec.Capto™

**heimatec.com**
Products / Tool change systems /
heimatec.Capto™ quick-changing system

versions see catalog

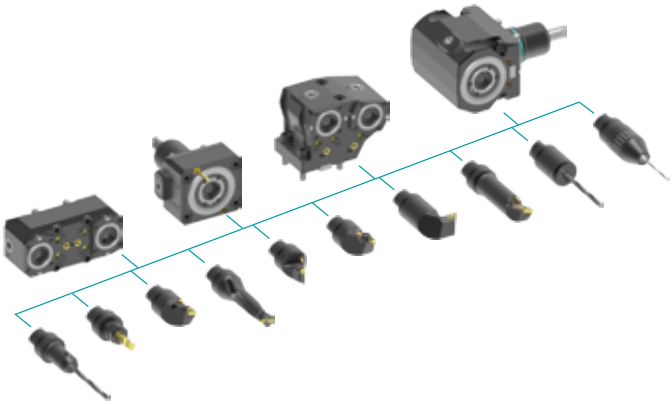

# heimatec.accessories

**heimatec.com**
Products / Accessories

versions see catalog

© *heimatec GmbH • Subject to technical changes.*

heimatec GmbH
Präzisionswerkzeuge
Carl-Benz-Str. 4
DE-77871 Renchen

T +49 7843 9466 0
info@heimatec.com
www.heimatec.com

● heimatec overseas branches

○ global representations of heimatec

**heimatec GmbH**
Präzisionswerkzeuge
Carl-Benz-Str. 4
77871 Renchen
Germany

T +49 7843 9466 0
www.heimatec.com
info@heimatec.com

Please find the contact details of our worldwide trading partners on our website:
https://heimatec.com/business-partners

09/2026