TOOL CATALOGUE

heimatec®

Mori Seiki

# NL 2000 - 20 Stationen - BMT 40

09/2026

# High-tech from heimatec -
## heimatec - Tools and systems for productive turning and milling

heimatec belongs to the international technology and quality leaders for precision tools and specializes in the development and production of high-precision static and live tools for all CNC lathes, CNC turn-/mill machines and CNC machining centers.

The range of products* spans from static BMT and VDI tool holders, live tools up to highly complex customer-specific individual solutions. heimatec, headquartered in Renchen, has a own subsiiary in Asia and India and numerous representatives as well as trading partners all over the world.

### *OUR PRODCUTS

Static tool holders
Live tool units
Precision tools
Tools for turning and machining centres
Tools for swiss type lathes
Tool changing and uick-change systems
Tool systems for gear production
Digital tool management

This catalogue, including all its parts, is protected by copyright. Any use outside the restricted limitations of the Copyright Act without the consent of heimatec is inadmissible and liable to prosecution. This applies in particular to duplication, translation, microfilming and storage and processing in electronic systems.

**heimatec GmbH** reserves the right to make technical changes at any time without giving prior notice. This applies in particular to adjustments at any time to meet new or changed international standards, or in case of further developments of our products or manufacturing processes.

The current version of our General Terms and Conditions can be found on our website.



09/2026

Mori Seiki

# NL 2000 - 20 Stationen - BMT 40

| Part-# | Name | |
|---|---|---|
| **8 010 45 177** | **Axial drilling and milling head ER 25 AS UT IC** | |
| | Weight [kg]: | 3.540 |
| | Tool drive: | Flat (~DIN 1809) |
| | Shank size [mm]: | 40.00 |
| | Shank type: | BMT |
| | Tool adaption: | ER 25 A - u-tec |
| | Gear ratio [i]: | 1:1 |
| | Torque max [Nm]: | 50 |
| | Rotation max [1/min]: | 6000 |
| | Rotating direction: | same |
| | Coolant: | IC/Ext |
| | Pressure max [bar]: | 25 |
| **8 010 46 158** | **Axial drilling and milling head ER 32 AX UT IC** | |
| | Weight [kg]: | 4.230 |
| | Tool drive: | Flat (~DIN 1809) |
| | Shank size [mm]: | 40.00 |
| | Shank type: | BMT |
| | Tool adaption: | ER 32 A - u-tec |
| | Gear ratio [i]: | 1:1 |
| | Torque max [Nm]: | 50 |
| | Rotation max [1/min]: | 6000 |
| | Rotating direction: | same |
| | Coolant: | IC/Ext |
| | Pressure max [bar]: | 70 |
| | Please note: | stronger bearing |
| **8 010 46 254** | **Axial drilling and milling head ER 32 AX UT IC** | |
| | Weight [kg]: | 4.230 |
| | Tool drive: | Flat (~DIN 1809) |
| | Shank size [mm]: | 40.00 |
| | Shank type: | BMT |
| | Tool adaption: | ER 32 A - u-tec |
| | Gear ratio [i]: | 1:1 |
| | Torque max [Nm]: | 50 |
| | Rotation max [1/min]: | 6000 |
| | Rotating direction: | same |
| | Coolant: | IC/Ext |
| | Pressure max [bar]: | 25 |
| | Please note: | stronger bearing |
| **8 010 46 279** | **Axial drilling and milling head C 4** | |
| | Weight [kg]: | 4.120 |
| | Notation: | 180° reversible |
| | Tool drive: | Flat (~DIN 1809) |
| | Shank size [mm]: | 40.00 |
| | Shank type: | BMT |
| | Tool adaption: | heimatec Capto(TM) C 4 |
| | Gear ratio [i]: | 1:1 |
| | Torque max [Nm]: | 50 |
| | Rotation max [1/min]: | 8000 |
| | Rotating direction: | same |
| | Coolant: | EXT |
| | Please note: | Check applicability; tool length check! |


© heimatec GmbH • Subject to technical changes.
heimatec GmbH
Präzisionswerkzeuge
Carl-Benz-Str. 4
DE-77871 Renchen

T +49 7843 9466 0
info@heimatec.com
www.heimatec.com

# NL 2000 - 20 Stationen - BMT 40

| Part-# | Name | |
|---|---|---|
| **8 010 46 296** | **Axial drilling and milling head ER 32 AS UT IC** | |
| | Weight [kg]: | 3.690 |
| | Tool drive: | Flat (~DIN 1809) |
| | Shank size [mm]: | 40.00 |
| | Shank type: | BMT |
| | Tool adaption: | ER 32 A - u-tec |
| | Gear ratio [i]: | 1:1 |
| | Torque max [Nm]: | 50 |
| | Rotation max [1/min]: | 6000 |
| | Rotating direction: | same |
| | Coolant: | IC/Ext |
| | Pressure max [bar]: | 25 |
| **8 010 46 300** | **Axial drilling and milling head HT 4 IC** | |
| | Tool drive: | Flat (~DIN 1809) |
| | Shank size [mm]: | 40.00 |
| | Shank type: | BMT |
| | Tool adaption: | HT 4 |
| | Gear ratio [i]: | 1:1 |
| | Torque max [Nm]: | 50 |
| | Rotation max [1/min]: | 12000 |
| | Rotating direction: | same |
| | Coolant: | IC/Ext |
| | Pressure max [bar]: | 100 |
| | Please note: | Dryrun possible |
| **8 010 46 306** | **Axial drilling and milling head ER 32 AS UT IC** | |
| | Weight [kg]: | 3.980 |
| | Tool drive: | Flat (~DIN 1809) |
| | Shank size [mm]: | 40.00 |
| | Shank type: | BMT |
| | Tool adaption: | ER 32 A - u-tec |
| | Gear ratio [i]: | 1:1 |
| | Torque max [Nm]: | 50 |
| | Rotation max [1/min]: | 10000 |
| | Rotating direction: | same |
| | Coolant: | IC/Ext |
| | Pressure max [bar]: | 80 |
| | Please note: | Dryrun possible |
| **8 013 43 000** | **Axial drilling and milling head ER 11** | |
| | Weight [kg]: | 0.740 |
| | Tool drive: | Flat (~DIN 1809) |
| | Shank size [mm]: | 40.00 |
| | Shank type: | BMT |
| | Tool adaption: | ER 11 |
| | Gear ratio [i]: | 1:4 |
| | Torque max [Nm]: | 5 |
| | Rotation max [1/min]: | 48000 |
| | Rotating direction: | same |
| | Coolant: | EXT |


© heimatec GmbH • Subject to technical changes.

heimatec GmbH
Präzisionswerkzeuge
Carl-Benz-Str. 4
DE-77871 Renchen

T +49 7843 9466 0
info@heimatec.com
www.heimatec.com

09/2026

# NL 2000 - 20 Stationen - BMT 40

| Part-# | Name | |
|---|---|---|
| **8 013 44 009** | **Axial drilling and milling head ER 16 AX UT** | |
| | Weight [kg]: | 2.410 |
| | Tool drive: | Flat (~DIN 1809) |
| | Shank size [mm]: | 40.00 |
| | Shank type: | BMT |
| | Tool adaption: | ER 16 A - u-tec |
| | Gear ratio [i]: | 1:4 |
| | Torque max [Nm]: | 5 |
| | Rotation max [1/min]: | 24000 |
| | Rotating direction: | same |
| | Coolant: | EXT |
| **8 013 44 010** | **Axial drilling and milling head ER 16 AX UT IC** | |
| | Tool drive: | Flat (~DIN 1809) |
| | Shank size [mm]: | 40.00 |
| | Shank type: | BMT |
| | Tool adaption: | ER 16 A - u-tec |
| | Gear ratio [i]: | 1:4 |
| | Torque max [Nm]: | 5 |
| | Rotation max [1/min]: | 24000 |
| | Rotating direction: | same |
| | Coolant: | IC/Ext |
| | Pressure max [bar]: | 80 |
| **8 019 45 178** | **Axial drilling and milling head ER 25 AX UT** | |
| | Weight [kg]: | 7.330 |
| | Notation: | offset |
| | Employment for: | Main spindle |
| | Version: | Special |
| | Tool drive: | Flat (~DIN 1809) |
| | Shank size [mm]: | 40.00 |
| | Shank type: | BMT |
| | Tool adaption: | ER 25 A - u-tec |
| | Gear ratio [i]: | 1:1 |
| | Torque max [Nm]: | 40 |
| | Rotation max [1/min]: | 12000 |
| | Rotating direction: | opposite |
| | Coolant: | EXT |
| | Please note: | stronger bearing |
| | Offset [mm]: | 100 |
| **8 019 46 217** | **Axial drilling and milling head C 4 IC** | |
| | Weight [kg]: | 9.060 |
| | Notation: | 180° reversible |
| | Tool drive: | Flat (~DIN 1809) |
| | Shank size [mm]: | 39.90 |
| | Shank type: | BMT |
| | Tool adaption: | heimatec Capto(TM) C 4 |
| | Gear ratio [i]: | 1:1 |
| | Torque max [Nm]: | 50 |
| | Rotation max [1/min]: | 8000 |
| | Rotating direction: | opposite |
| | Coolant: | IC/Ext |
| | Pressure max [bar]: | 140 |
| | Please note: | Check applicability; note tool length! |
| | Offset [mm]: | 110 |


© heimatec GmbH • Subject to technical changes.
heimatec GmbH
Präzisionswerkzeuge
Carl-Benz-Str. 4
DE-77871 Renchen

T +49 7843 9466 0
info@heimatec.com
www.heimatec.com

# NL 2000 - 20 Stationen - BMT 40

| Part-# | Name | |
|---|---|---|
| **8 030 43 012** | **Radial drilling and milling head ER 11** | |
| 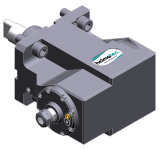 | Weight [kg]: | 6.790 |
| | Notation: | 180° reversible |
| | Tool drive: | Flat (~DIN 1809) |
| | Shank size [mm]: | 40.00 |
| | Shank type: | BMT |
| | Tool adaption: | ER 11 |
| | Gear ratio [i]: | 1:4 |
| | Torque max [Nm]: | 5 |
| | Rotation max [1/min]: | 48000 |
| | Rotating direction: | opposite |
| | Coolant: | EXT |
| | Center distance [mm]: | 85 |
| **8 030 44 079** | **Radial drilling and milling head ER 16 AX UT** | |
| 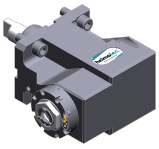 | Weight [kg]: | 6.860 |
| | Notation: | 180° reversible |
| | Tool drive: | Flat (~DIN 1809) |
| | Shank size [mm]: | 40.00 |
| | Shank type: | BMT |
| | Tool adaption: | ER 16 A - u-tec |
| | Gear ratio [i]: | 1:4 |
| | Torque max [Nm]: | 5 |
| | Rotation max [1/min]: | 24000 |
| | Rotating direction: | opposite |
| | Coolant: | EXT |
| | Center distance [mm]: | 85 |
| **8 030 45 139** | **Angle-mill- and drill holder ER 25 AS UT** | |
| | Weight [kg]: | 6.970 |
| | Notation: | 180° reversible |
| | Tool drive: | Flat (~DIN 1809) |
| | Shank size [mm]: | 40.00 |
| | Shank type: | BMT |
| | Tool adaption: | ER 25 A - u-tec |
| | Gear ratio [i]: | 1:1 |
| | Torque max [Nm]: | 50 |
| | Rotation max [1/min]: | 6000 |
| | Rotating direction: | opposite |
| | Coolant: | EXT |
| | Please note: | Combi bearing |
| | Center distance [mm]: | 85 |
| **8 030 45 195** | **Radial drilling and milling head ER 25 AX UT** | |
| | Weight [kg]: | 6.040 |
| | Notation: | 180° reversible |
| | Tool drive: | Flat (~DIN 1809) |
| | Shank size [mm]: | 40.00 |
| | Shank type: | BMT |
| | Tool adaption: | ER 25 A - u-tec |
| | Gear ratio [i]: | 1:2 |
| | Torque max [Nm]: | 16 |
| | Rotation max [1/min]: | 12000 |
| | Rotating direction: | same |
| | Coolant: | EXT |
| | Please note: | stronger bearing |
| | Center distance [mm]: | 85 |


© heimatec GmbH • Subject to technical changes.

heimatec GmbH
Präzisionswerkzeuge
Carl-Benz-Str. 4
DE-77871 Renchen

T +49 7843 9466 0
info@heimatec.com
www.heimatec.com

09/2026

# NL 2000 - 20 Stationen - BMT 40

| Part-# | Name | |
|---|---|---|
| **8 030 45 573** | **Radial drilling and milling head ER 25 AS UT IC** | |
| | Weight [kg]: | 7.640 |
| | Notation: | 180° reversible |
| | Tool drive: | Flat (~DIN 1809) |
| | Shank size [mm]: | 40.00 |
| | Shank type: | BMT |
| | Tool adaption: | ER 25 A - u-tec |
| | Gear ratio [i]: | 1:1 |
| | Torque max [Nm]: | 50 |
| | Rotation max [1/min]: | 12000 |
| | Rotating direction: | opposite |
| | Coolant: | IC/Ext |
| | Pressure max [bar]: | 140 |
| | Center distance [mm]: | 85 |
| **8 030 45 588** | **Radial drilling and milling head ER 25 AS UT** | |
| | Weight [kg]: | 6.527 |
| | Notation: | 180° reversible |
| | Tool drive: | Flat (~DIN 1809) |
| | Shank size [mm]: | 40.00 |
| | Shank type: | BMT |
| | Tool adaption: | ER 25 A - u-tec |
| | Gear ratio [i]: | 1:1 |
| | Torque max [Nm]: | 50 |
| | Rotation max [1/min]: | 12000 |
| | Rotating direction: | opposite |
| | Coolant: | EXT |
| | Center distance [mm]: | 85 |
| **8 030 46 320** | **Angle-mill- and drill holder ER 32 AS UT IC** | |
| | Weight [kg]: | 7.000 |
| | Notation: | 180° reversible |
| | Tool drive: | Flat (~DIN 1809) |
| | Shank size [mm]: | 40.00 |
| | Shank type: | BMT |
| | Tool adaption: | ER 32 A - u-tec |
| | Gear ratio [i]: | 1:1 |
| | Torque max [Nm]: | 50 |
| | Rotation max [1/min]: | 6000 |
| | Rotating direction: | opposite |
| | Coolant: | IC/Ext |
| | Pressure max [bar]: | 140 |
| | Please note: | Combi bearing |
| | Center distance [mm]: | 85 |
| **8 031 45 058** | **Radial milling head universal arbor 1"** | |
| 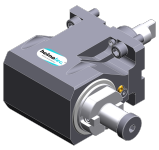 | Weight [kg]: | 7.040 |
| | Notation: | 180° reversible |
| | Tool drive: | Flat (~DIN 1809) |
| | Shank size [mm]: | 40.00 |
| | Shank type: | BMT |
| | Tool adaption: | Universal arbor 1" (25,4mm) |
| | Gear ratio [i]: | 1:1 |
| | Torque max [Nm]: | 50 |
| | Rotation max [1/min]: | 8000 |
| | Rotating direction: | opposite |
| | Coolant: | EXT |

© heimatec GmbH • Subject to technical changes.

heimatec GmbH
Präzisionswerkzeuge
Carl-Benz-Str. 4
DE-77871 Renchen

T +49 7843 9466 0
info@heimatec.com
www.heimatec.com

| Part-# | Name | |
|---|---|---|
| | Please note: | Combi bearing |
| | Center distance [mm]: | 85 |
| **8 039 45 094** | **Radial drilling and milling head ER 25 AS UT** | |
| | Weight [kg]: | 6.500 |
| | Notation: | 180° reversible |
| | Version: | double spindle |
| | Tool drive: | Flat (~DIN 1809) |
| | Shank size [mm]: | 40.00 |
| | Shank type: | BMT |
| | Tool adaption: | ER 25 A - u-tec |
| | Gear ratio [i]: | 1:1 |
| | Torque max [Nm]: | 50 |
| | Rotation max [1/min]: | 12000 |
| | Rotating direction: | same/opposite |
| | Coolant: | EXT |
| | Please note: | stronger bearing |
| | Center distance [mm]: | 85 |
| **8 039 46 029** | **Radial drilling and milling head HT 4** | |
| | Weight [kg]: | 8.790 |
| | Notation: | 180° reversible |
| | Version: | double spindle |
| | Tool drive: | Flat (~DIN 1809) |
| | Shank size [mm]: | 40.00 |
| | Shank type: | BMT |
| | Tool adaption: | HT 4 |
| | Gear ratio [i]: | 1:1 |
| | Torque max [Nm]: | 50 |
| | Rotation max [1/min]: | 12000 |
| | Rotating direction: | same/opposite |
| | Coolant: | EXT |
| | Pressure max [bar]: | 140 |
| | Please note: | stronger bearing |
| | Center distance [mm]: | 85 |
| **8 039 46 072** | **Radial drilling and milling head ER 32 AS UT** | |
| | Weight [kg]: | 7.030 |
| | Notation: | 180° reversible |
| | Version: | double spindle |
| | Tool drive: | Flat (~DIN 1809) |
| | Shank size [mm]: | 40.00 |
| | Shank type: | BMT |
| | Tool adaption: | ER 32 A - u-tec |
| | Gear ratio [i]: | 1:1 |
| | Torque max [Nm]: | 50 |
| | Rotation max [1/min]: | 12000 |
| | Rotating direction: | same/opposite |
| | Coolant: | EXT |
| | Please note: | stronger bearing |
| | Center distance [mm]: | 85 |


© heimatec GmbH • Subject to technical changes.
heimatec GmbH
Präzisionswerkzeuge
Carl-Benz-Str. 4
DE-77871 Renchen

T +49 7843 9466 0
info@heimatec.com
www.heimatec.com

# NL 2000 - 20 Stationen - BMT 40

| Part-# | Name | |
|---|---|---|
| **8 043 44 009** | **Universal head +105°/-20° adj. ER16 AX UT** | |
| | Weight [kg]: | 5.450 |
| | Notation: | offset; 180° reversible |
| | Tool drive: | Flat (~DIN 1809) |
| | Shank size [mm]: | 40.00 |
| | Shank type: | BMT |
| | Tool adaption: | ER 16 A - u-tec |
| | Gear ratio [i]: | 1:1 |
| | Torque max [Nm]: | 25 |
| | Rotation max [1/min]: | 6000 |
| | Rotating direction: | opposite |
| | Coolant: | EXT |
| | Center distance [mm]: | 55 |
| | Offset [mm]: | 35 |
| **8 043 45 009** | **Universal head +105°/-20° adj. ER25 AX UT** | |
| | Weight [kg]: | 5.650 |
| | Notation: | offset; 180° reversible |
| | Tool drive: | Flat (~DIN 1809) |
| | Shank size [mm]: | 40.00 |
| | Shank type: | BMT |
| | Tool adaption: | ER 25 A - u-tec |
| | Gear ratio [i]: | 1:1 |
| | Torque max [Nm]: | 25 |
| | Rotation max [1/min]: | 6000 |
| | Rotating direction: | opposite |
| | Coolant: | EXT |
| | Please note: | stronger bearing |
| | Center distance [mm]: | 55 |
| | Offset [mm]: | 35 |
| **8 043 45 012** | **Universal head +105°/-20° adj. ER25 AXUTIK** | |
| | Weight [kg]: | 5.660 |
| | Notation: | offset; 180° reversible |
| | Tool drive: | Flat (~DIN 1809) |
| | Shank size [mm]: | 40.00 |
| | Shank type: | BMT |
| | Tool adaption: | ER 25 A - u-tec |
| | Gear ratio [i]: | 1:1 |
| | Torque max [Nm]: | 25 |
| | Rotation max [1/min]: | 6000 |
| | Rotating direction: | opposite |
| | Coolant: | IC/Ext |
| | Pressure max [bar]: | 25 |
| | Please note: | stronger bearing |
| | Center distance [mm]: | 55 |
| | Offset [mm]: | 35 |
| **8 224 04 029** | **Universal turning holder sq. 20** | |
| | Weight [kg]: | 4.040 |
| | Notation: | 180° reversible |
| | Shank size [mm]: | 40.00 |
| | Shank type: | BMT |
| | Machine adaption: | Centering key slot b 12 |
| | Tool adaption: | Sq. 20 |
| | Coolant: | EXT |
| | Pressure max [bar]: | 80 |


© heimatec GmbH • Subject to technical changes.
heimatec GmbH
Präzisionswerkzeuge
Carl-Benz-Str. 4
DE-77871 Renchen

T +49 7843 9466 0
info@heimatec.com
www.heimatec.com

# NL 2000 - 20 Stationen - BMT 40

| Part-# | Name | |
|---|---|---|
| **8 224 04 044** | **Universal turning holder sq. 20** | |
| | Notation: | 180° reversible |
| | Shank size [mm]: | 40.00 |
| | Shank type: | BMT |
| | Machine adaption: | Centering key slot b 12 |
| | Tool adaption: | Sq. 20 |
| | Coolant: | EXT |
| | Pressure max [bar]: | 80 |
| **8 224 05 009** | **Universal turning holder sq. 25** | |
| | Weight [kg]: | 4.360 |
| | Notation: | 180° reversible |
| | Shank size [mm]: | 40.00 |
| | Shank type: | BMT |
| | Machine adaption: | Centering key slot b 12 |
| | Tool adaption: | Sq. 25 |
| | Coolant: | EXT |
| | Pressure max [bar]: | 80 |
| **8 240 06 023** | **Collet chuck holder ER 32** | |
| | Notation: | 180° reversible |
| | Shank size [mm]: | 40.00 |
| | Shank type: | BMT |
| | Machine adaption: | Centering key slot b 12 |
| | Tool adaption: | ER 32 |
| | Coolant: | IC/Ext |
| | Pressure max [bar]: | 80 |
| | Center distance [mm]: | 90 |
| **8 240 07 063** | **Boring bar holder Ø 1 1/4"** | |
| | Weight [kg]: | 6.180 |
| | Shank size [mm]: | 40.00 |
| | Shank type: | BMT |
| | Machine adaption: | Centering key slot b 12 |
| | Tool adaption: | Ø 1 1/4" (31,75mm) |
| | Coolant: | IC/Ext |
| | Pressure max [bar]: | 80 |
| | Center distance [mm]: | 100 |
| **8 240 08 030** | **Boring bar holder Ø 32** | |
| | Weight [kg]: | 6.350 |
| | Notation: | 180° reversible |
| | Shank size [mm]: | 40.00 |
| | Shank type: | BMT |
| | Machine adaption: | Centering key slot b 12 |
| | Tool adaption: | Ø 32 |
| | Coolant: | IC/Ext |
| | Pressure max [bar]: | 80 |
| | Center distance [mm]: | 100 |
| **8 240 09 020** | **Boring bar holder Ø 40** | |
| | Notation: | 180° reversible |
| | Shank size [mm]: | 40.00 |
| | Shank type: | BMT |
| | Machine adaption: | Centering key slot b 12 |
| | Tool adaption: | Ø 40 |
| | Coolant: | IC/Ext |


© heimatec GmbH • Subject to technical changes.

heimatec GmbH
Präzisionswerkzeuge
Carl-Benz-Str. 4
DE-77871 Renchen

T +49 7843 9466 0
info@heimatec.com
www.heimatec.com

09/2026

| Part-# | Name | |
|---|---|---|
| | Pressure max [bar]: | 140 |
| | Center distance [mm]: | 100 |
| **8 244 04 009** | **Combi facing holder sq. 20** | |
| | Weight [kg]: | 4.380 |
| | Notation: | 180° reversible |
| | Shank size [mm]: | 40.00 |
| | Shank type: | BMT |
| | Machine adaption: | Centering key slot b 12 |
| | Tool adaption: | Sq. 20 |
| | | Sq. 20 |
| | Coolant: | EXT |
| | Pressure max [bar]: | 80 |
| | Center distance [mm]: | 60 |
| **8 244 05 007** | **Combi facing holder sq. 25** | |
| | Notation: | 180° reversible |
| | Shank size [mm]: | 40.00 |
| | Shank type: | BMT |
| | Machine adaption: | Centering key slot b 12 |
| | Tool adaption: | Sq. 25 |
| | | Sq. 25 |
| | Coolant: | EXT |
| | Pressure max [bar]: | 80 |
| | Center distance [mm]: | 60 |
| **8 249 08 003** | **Double boring bar holder Ø 32** | |
| | Weight [kg]: | 8.590 |
| | Shank size [mm]: | 40.00 |
| | Shank type: | BMT |
| | Machine adaption: | Centering key slot b 12 |
| | Tool adaption: | Ø 32 |
| | Coolant: | IC/Ext |
| | Pressure max [bar]: | 80 |
| | Center distance [mm]: | 100 |
| **8 249 09 001** | **Double boring bar holder Ø 40** | |
| | Weight [kg]: | 8.110 |
| | Shank size [mm]: | 40.00 |
| | Shank type: | BMT |
| | Machine adaption: | Centering key slot b 12 |
| | Tool adaption: | Ø 40 |
| | Coolant: | IC/Ext |
| | Pressure max [bar]: | 80 |
| | Center distance [mm]: | 100 |
| **8 251 03 005** | **Combi double turning holder sq. 3/4"** | |
| | Weight [kg]: | 5.740 |
| | Shank size [mm]: | 40.00 |
| | Shank type: | BMT |
| | Machine adaption: | Centering key slot b 12 |
| | Tool adaption: | Sq. 3/4" (19,05mm) |
| | | Sq. 3/4" (19,05mm) |
| | | Sq. 3/4" (19,05mm) |
| | | Sq. 3/4" (19,05mm) |
| | Coolant: | EXT |
| | Pressure max [bar]: | 80 |
| | Please note: | short version; 70 mm |


© heimatec GmbH • Subject to technical changes.
heimatec GmbH
Präzisionswerkzeuge
Carl-Benz-Str. 4
DE-77871 Renchen
T +49 7843 9466 0
info@heimatec.com
www.heimatec.com

# NL 2000 - 20 Stationen - BMT 40

| Part-# | Name | |
|---|---|---|
| **8 251 04 024** | **Combi double turning holder sq. 20** | |
| | Weight [kg]: | 5.710 |
| | Shank size [mm]: | 40.00 |
| | Shank type: | BMT |
| | Machine adaption: | Centering key slot b 12 |
| | Tool adaption: | Sq. 20 |
| | | Sq. 20 |
| | | Sq. 20 |
| | | Sq. 20 |
| | Coolant: | EXT |
| | Pressure max [bar]: | 80 |
| **8 251 05 005** | **Combi double turning holder sq. 1"** | |
| | Weight [kg]: | 5.860 |
| | Shank size [mm]: | 40.00 |
| | Shank type: | BMT |
| | Machine adaption: | Centering key slot b 12 |
| | Tool adaption: | Sq. 1" (25,4mm) |
| | | Sq. 1" (25,4mm) |
| | | Sq. 1" (25,4mm) |
| | | Sq. 1" (25,4mm) |
| | Coolant: | EXT |
| | Pressure max [bar]: | 80 |
| | Please note: | short version; 70 mm |
| **8 251 05 006** | **Combi double turning holder sq. 25** | |
| | Weight [kg]: | 5.860 |
| | Shank size [mm]: | 40.00 |
| | Shank type: | BMT |
| | Machine adaption: | Centering key slot b 12 |
| | Tool adaption: | Sq. 25 |
| | | Sq. 25 |
| | | Sq. 25 |
| | | Sq. 25 |
| | Coolant: | EXT |
| | Pressure max [bar]: | 80 |
| | Please note: | short version; 70 mm |
| **8 251 45 010** | **Combi double turning holder sq. 25** | |
| | Weight [kg]: | 5.880 |
| | Shank size [mm]: | 40.00 |
| | Shank type: | BMT |
| | Machine adaption: | Centering key slot b 12 |
| | Tool adaption: | Sq. 25 |
| | | Sq. 25 |
| | | Sq. 25 |
| | | Sq. 25 |
| | Coolant: | EXT |
| **8 259 04 005** | **Multiple turning holder 4x sq.20/ 3/4"** | |
| | Weight [kg]: | 7.000 |
| | Employment for: | Main- and sub spindle |
| | Version: | Y-axes offset |
| | Shank type: | BMT |
| | Machine adaption: | Centering key slot b 12 |
| | Tool adaption: | Sq. 20/3/4" (19,05mm) |
| | | Sq. 20/3/4" (19,05mm) |
| | | Sq. 20/3/4" (19,05mm) |


© heimatec GmbH • Subject to technical changes.
heimatec GmbH
Präzisionswerkzeuge
Carl-Benz-Str. 4
DE-77871 Renchen

T +49 7843 9466 0
info@heimatec.com
www.heimatec.com

| Part-# | Name | |
|---|---|---|
| | | Sq. 20/3/4" (19,05mm) |
| | Coolant: | EXT |
| **8 320 02 023** | **Cut-off holder, height adjustable SH 26 IC** | |
| | Weight [kg]: | 2.030 |
| | Notation: | 180° reversible |
| | Shank type: | BMT |
| | Machine adaption: | Centering key slot b 12 |
| | Tool adaption: | Clampshaft SH 26 |
| | Coolant: | IC/Ext |
| | Pressure max [bar]: | 70 |
| **8 320 03 033** | **Cut-off holder, height adjustable SH 32 IC** | |
| | Weight [kg]: | 2.290 |
| | Notation: | 180° reversible |
| | Shank type: | BMT |
| | Machine adaption: | Centering key slot b 12 |
| | Tool adaption: | Clampshaft SH 32 |
| | Coolant: | IC/Ext |
| | Pressure max [bar]: | 70 |
| | Please note: | Clampshaft internal |
| **8 320 09 006** | **Cut-off holder, height adjustable 845 IC** | |
| | Notation: | 180° reversible |
| | Shank type: | BMT |
| | Machine adaption: | Centering key slot b 12 |
| | Tool adaption: | HORN System 845 |
| | Coolant: | IC |
| | Pressure max [bar]: | 70 |


© heimatec GmbH • Subject to technical changes.
heimatec GmbH
Präzisionswerkzeuge
Carl-Benz-Str. 4
DE-77871 Renchen
T +49 7843 9466 0
info@heimatec.com
www.heimatec.com

heimatec®


© heimatec GmbH • Subject to technical changes.

heimatec GmbH
Präzisionswerkzeuge
Carl-Benz-Str. 4
DE-77871 Renchen

T +49 7843 9466 0
info@heimatec.com
www.heimatec.com

09/2026

# heimatec.u-tec®

**heimatec.com**
Products / Tool change systems /
u-tec® Tool-changing system

versions see catalog

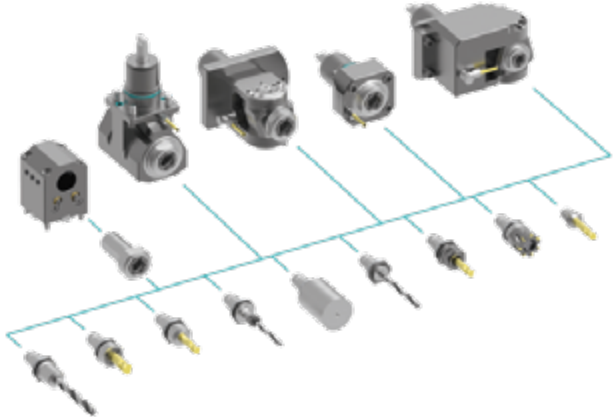

# heimatec.easy-quick

**heimatec.com**
Products / Tool change systems /
easy-quick HT quick-changing system

versions see catalog

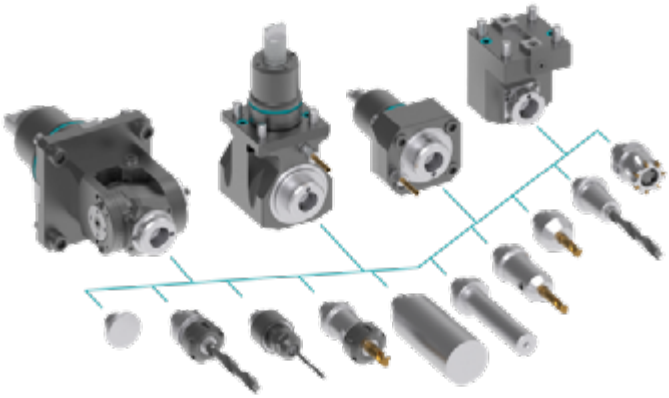

# heimatec.Capto™

**heimatec.com**
Products / Tool change systems /
heimatec.Capto™ quick-changing system

versions see catalog

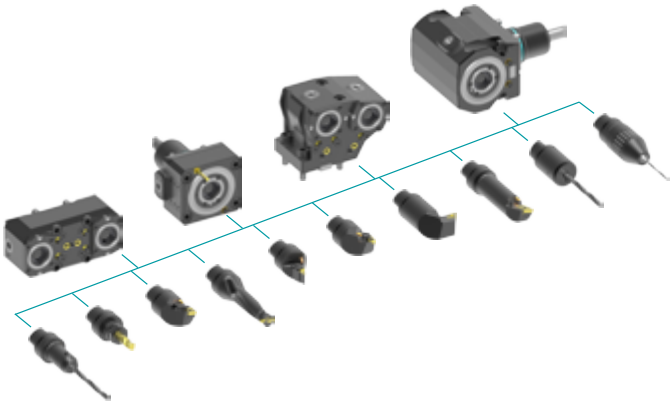

# heimatec.accessories

**heimatec.com**
Products / Accessories

versions see catalog

© *heimatec GmbH • Subject to technical changes.*

heimatec GmbH
Präzisionswerkzeuge
Carl-Benz-Str. 4
DE-77871 Renchen

T +49 7843 9466 0
info@heimatec.com
www.heimatec.com

● heimatec overseas branches

○ global representations of heimatec

**heimatec GmbH**
Präzisionswerkzeuge
Carl-Benz-Str. 4
77871 Renchen
Germany

T +49 7843 9466 0
www.heimatec.com
info@heimatec.com

Please find the contact details of our worldwide trading partners on our website:
https://heimatec.com/business-partners

09/2026