Victor

Vturn S 26 CM (60/110)

Part-#	Tool adaption	Rotation max [1/min]	Gear ratio	Coolant	Pressure max.	Center distance
Axial drilling and milling head						
8 010 66 143	**ER 32 A - u-tec**	12.000	1:1	IC/Ext	100 bar	--
8 010 66 145	**ER 32 A - u-tec**	12.000	1:1	EXT	140 bar	--
Radial drilling and milling head						
8 030 66 269	**ER 32 A - u-tec**	10.000	1:1	EXT	--	**100 mm**
8 030 66 270	**ER 32 A - u-tec**	10.000	1:1	IC/Ext	140 bar	**100 mm**
Radial drilling and milling head, double spindle						
8 039 66 025	**ER 32 A - u-tec**	10.000	1:1	EXT	--	**72 mm**
8 039 66 021	**ER 32 A - u-tec**	10.000	1:1	EXT	--	**100 mm**
Universal head, offset						
8 043 65 000	**ER 25 A - u-tec**	6.000	1:1	EXT	--	**69 mm**
8 043 65 004	**ER 25 A - u-tec**	6.000	1:1	IC/Ext	140 bar	**69 mm**

Illustrations similar.

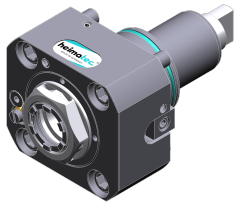

8 010 66 143

8 010 66 145

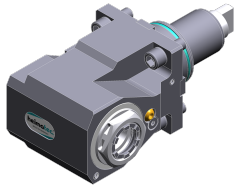

8 030 66 269

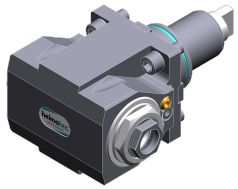

8 039 66 025

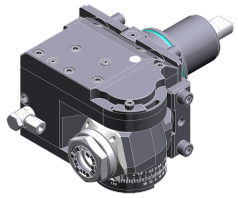

8 043 65 000

© heimatec GmbH • Subject to technical changes.

heimatec GmbH
Präzisionswerkzeuge
Carl-Benz-Str. 4
DE-77871 Renchen

T +49 7843 9466 0
info@heimatec.com
www.heimatec.com

Victor

Vturn S 26 CM (60/110)

Part-#	Tool adaption	Coolant	Pressure max.	Center distance
Universal turning holder				
8 224 15 005	**Sq. 25**	EXT	80 bar	--
8 224 15 006	**Sq. 25**	EXT	80 bar	--
8 224 15 052	**Sq. 25**	IC/Ext	100 bar	--
8 224 15 053	**Sq. 25**	IC/Ext	140 bar	--
Boring bar holder				
8 240 17 050	**Ø 25**	IC/Ext	--	**100 mm**
8 240 18 049	**Ø 32**	IC/Ext	80 bar	**100 mm**
8 240 19 043	**Ø 40**	IC/Ext	140 bar	**100 mm**
8 240 19 051	**Ø 50**	IC/Ext	80 bar	**100 mm**
Combi facing holder				
8 244 15 005	**Sq. 25**	EXT	80 bar	--
Cut-off holder, height adjustable				
8 320 13 005	**Clampshaft SH 32**	IC/Ext	140 bar	--

Illustrations similar.

8 224 15 005

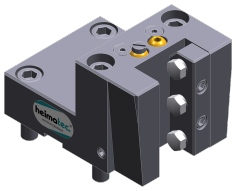

8 224 15 006

8 240 17 050

8 244 15 005

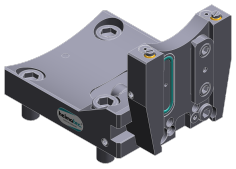

8 320 13 005

© heimatec GmbH • Subject to technical changes.

heimatec GmbH
Präzisionswerkzeuge
Carl-Benz-Str. 4
DE-77871 Renchen

T +49 7843 9466 0
info@heimatec.com
www.heimatec.com