SPINNER

TS 850 /-XL - BMT 45

Part-#	Tool adaption	Rotation max [1/min]	Gear ratio	Coolant	Pressure max.	Center distance
Axial drilling and milling head						
8 010 45 135	**ER 25 A - u-tec**	15.000	1:1	EXT	--	**--**
8 010 45 213	**ER 25 A - u-tec**	15.000	1:1	IC/Ext	100 bar	**--**
Radial drilling and milling head						
8 030 45 612	**ER 25 A - u-tec**	10.000	1:1	EXT	--	**100 mm**
8 030 45 613	**ER 25 A - u-tec**	10.000	1:1	IC/Ext	140 bar	**100 mm**
Radial drilling and milling head, double spindle						
8 039 45 156	**ER 25 A - u-tec**	12.000	1:1	EXT	--	**100 mm**

Illustrations similar.

8 010 45 135

8 010 45 213

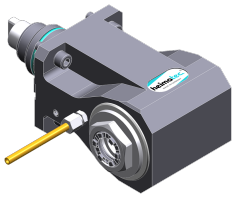

8 030 45 612

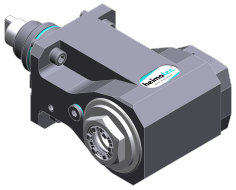

8 030 45 613

© heimatec GmbH • Subject to technical changes.

heimatec GmbH
Präzisionswerkzeuge
Carl-Benz-Str. 4
DE-77871 Renchen

T +49 7843 9466 0
info@heimatec.com
www.heimatec.com

SPINNER

TS 850 /-XL - BMT 45

Part-#	Tool adaption	Coolant	Pressure max.	Center distance
Universal turning holder				
8 224 04 074	**Sq. 20**	IC/Ext	100 bar	--
8 224 05 040	**Sq. 25**	IC/Ext	100 bar	--
Boring bar holder				
8 240 07 020	**Ø 25**	IC/Ext	--	**100 mm**
8 240 08 023	**Ø 32**	IC/Ext	--	**100 mm**
8 240 09 018	**Ø 40**	IC/Ext	--	**100 mm**
Double boring bar holder				
8 249 08 005	**Ø 32**	IC/Ext	100 bar	**100 mm**
Double turning holder				
8 251 04 070	**Sq. 20**	IC/Ext	100 bar	--
8 251 05 015	**Sq. 25**	IC/Ext	100 bar	--
Multiple boring bar holder				
8 253 07 075	**Ø 25**	IC/Ext	100 bar	--
8 253 08 013	**Ø 32**	IC/Ext	100 bar	--
Multiple turning holder				
8 259 01 015	**Sq. 20**	EXT	--	--
Multiple boring bar holder, double				
8 259 07 008	**Ø 25**	IC/Ext	100 bar	--
8 259 08 001	**Ø 32**	IC/Ext	140 bar	--

Illustrations similar.

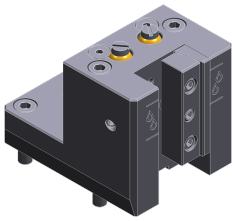

8 224 04 074

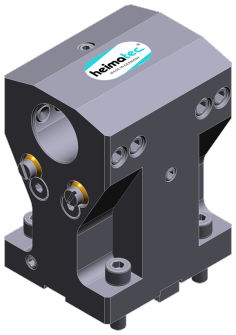

8 249 08 005

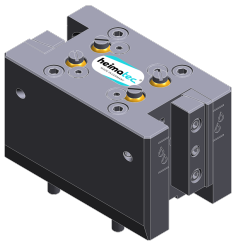

8 251 04 070

© heimatec GmbH • Subject to technical changes.

heimatec GmbH
Präzisionswerkzeuge
Carl-Benz-Str. 4
DE-77871 Renchen

T +49 7843 9466 0
info@heimatec.com
www.heimatec.com