

Nakamura
JX-200



High-tech from heimatec - heimatec - Tools and systems for productive turning and milling

heimatec belongs to the international technology and quality leaders for precision tools and specializes in the development and production of high-precision static and live tools for all CNC lathes, CNC turn-/mill machines and CNC machining centers.

The range of products* spans from static BMT and VDI tool holders, live tools up to highly complex customer-specific individual solutions. heimatec, headquartered in Renchen, has a own subsidiary in Asia and India and numerous representatives as well as trading partners all over the world.

*OUR PRODCUTS

Static tool holders

Live tool units

Precision tools

Tools for turning and machining centres

Tools for swiss type lathes

Tool changing and uick-change systems

Tool systems for gear production

Digital tool management

This catalogue, including all its parts, is protected by copyright. Any use outside the restricted limitations of the Copyright Act without the consent of heimatec is inadmissible and liable to prosecution. This applies in particular to duplication, translation, microfilming and storage and processing in electronic systems.

heimatec GmbH reserves the right to make technical changes at any time without giving prior notice. This applies in particular to adjustments at any time to meet new or changed international standards, or in case of further developments of our products or manufacturing processes.

The current version of our General Terms and Conditions can be found on our website.

| Part-# | Name |
|--------|------|
|--------|------|

8 010 55 033

Axial milling and drill holder ER 25 AX UT



Weight [kg]: 2.830
 Tool drive: Flat (~DIN 1809)
 Shank size [mm]: 55.00
 Shank type: BMT
 Tool adaption: ER 25 A - u-tec
 Gear ratio [i]: 1:1
 Torque max [Nm]: 50
 Rotation max [1/min]: 6000
 Rotating direction: same
 Coolant: EXT
 Please note: Combi bearing

8 010 55 049

Axial drilling and milling head Weldon 16



Weight [kg]: 3.140
 Tool drive: Flat (~DIN 1809)
 Shank size [mm]: 55.00
 Shank type: BMT
 Tool adaption: Weldon (DIN 1835 b) 16
 Gear ratio [i]: 1:1
 Torque max [Nm]: 50
 Rotation max [1/min]: 6000
 Rotating direction: same
 Coolant: EXT
 Please note: Combi bearing

8 010 55 068

Axial drilling and milling head C 3

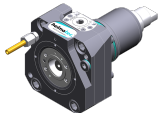

Notation: 180° reversible
 Tool drive: Flat (~DIN 1809)
 Shank type: BMT
 Tool adaption: heimatec Capto(TM) C 3
 Gear ratio [i]: 1:1
 Torque max [Nm]: 32
 Rotation max [1/min]: 8000
 Rotating direction: same
 Coolant: EXT

8 010 55 069

Axial drilling and milling head C 3 IC

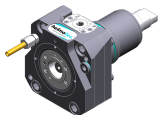

Notation: 180° reversible
 Tool drive: Flat (~DIN 1809)
 Shank type: BMT
 Tool adaption: heimatec Capto(TM) C 3
 Gear ratio [i]: 1:1
 Torque max [Nm]: 32
 Rotation max [1/min]: 8000
 Rotating direction: same
 Coolant: IC/Ext
 Pressure max [bar]: 100

8 010 55 078

Axial drilling and milling head Weldon 3/4" IC



Weight [kg]: 3.200
 Tool drive: Flat (~DIN 1809)
 Shank size [mm]: 55.00
 Shank type: BMT
 Tool adaption: Weldon (DIN 1835 b) 3/4" (19,05mm)
 Gear ratio [i]: 1:1

| Part-# | Name |
|--------|------|
|--------|------|

Torque max [Nm]: 50
 Rotation max [1/min]: 6000
 Rotating direction: same
 Coolant: IC/Ext
 Pressure max [bar]: 25
 Please note: Combi bearing

8 010 55 081



Axial drilling and milling head Weldon 3/4"
 Weight [kg]: 3.200
 Tool drive: Flat (~DIN 1809)
 Shank size [mm]: 55.00
 Shank type: BMT
 Tool adaption: Weldon (DIN 1835 b) 3/4" (19,05mm)
 Gear ratio [i]: 1:1
 Torque max [Nm]: 50
 Rotation max [1/min]: 6000
 Rotating direction: same
 Coolant: EXT
 Please note: Combi bearing

8 010 55 092

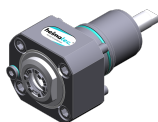

Axial drilling and milling head ER 25 AX UT IC
 Weight [kg]: 2.870
 Tool drive: Flat (~DIN 1809)
 Shank size [mm]: 55.00
 Shank type: BMT
 Tool adaption: ER 25 A - u-tec
 Gear ratio [i]: 1:1
 Torque max [Nm]: 50
 Rotation max [1/min]: 6000
 Rotating direction: same
 Coolant: IC air
 Pressure max [bar]: 10
 Please note: Combi bearing

8 010 55 109



Axial drilling and milling head ER 25 AX UT
 Weight [kg]: 2.600
 Tool drive: Flat (~DIN 1809)
 Shank size [mm]: 55.00
 Shank type: BMT
 Tool adaption: ER 25 A - u-tec
 Gear ratio [i]: 1:1
 Torque max [Nm]: 50
 Rotation max [1/min]: 12000
 Rotating direction: same
 Coolant: EXT

8 010 55 111

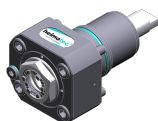

Axial drilling and milling head ER 25 AX UT IC
 Weight [kg]: 3.000
 Tool drive: Flat (~DIN 1809)
 Shank size [mm]: 55.00
 Shank type: BMT
 Tool adaption: ER 25 A - u-tec
 Gear ratio [i]: 1:1
 Torque max [Nm]: 50
 Rotation max [1/min]: 15000
 Rotating direction: same

| Part-# | Name |
|--------|------|
|--------|------|

Coolant: IC/Ext
 Pressure max [bar]: 100
 Please note: Dryrun possible

8 010 56 031 Axial drilling and milling head HT 4 IC

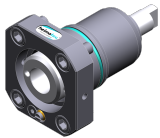

Weight [kg]: 1.760
 Tool drive: Flat (~DIN 1809)
 Shank size [mm]: 55.00
 Shank type: BMT
 Tool adaption: HT 4
 Gear ratio [i]: 1:1
 Torque max [Nm]: 50
 Rotation max [1/min]: 6000
 Rotating direction: same
 Coolant: IC/Ext
 Pressure max [bar]: 25
 Please note: short version

8 010 56 032 Axial drilling and milling head HT 4

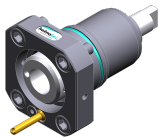

Weight [kg]: 1.740
 Tool drive: Flat (~DIN 1809)
 Shank size [mm]: 55.00
 Shank type: BMT
 Tool adaption: HT 4
 Gear ratio [i]: 1:1
 Torque max [Nm]: 50
 Rotation max [1/min]: 6000
 Rotating direction: same
 Coolant: EXT
 Please note: short version

8 010 56 059 Axial drilling and milling head HT 4





Weight [kg]: 2.880
 Tool drive: Flat (~DIN 1809)
 Shank size [mm]: 55.00
 Shank type: BMT
 Tool adaption: HT 4
 Gear ratio [i]: 1:1
 Torque max [Nm]: 50
 Rotation max [1/min]: 6000
 Rotating direction: same
 Coolant: EXT
 Please note: Combi bearing

8 010 56 063 Axial milling and drill holder ER 32 AX UT



Weight [kg]: 3.000
 Tool drive: Flat (~DIN 1809)
 Shank size [mm]: 55.00
 Shank type: BMT
 Tool adaption: ER 32 A - u-tec
 Gear ratio [i]: 1:1
 Torque max [Nm]: 50
 Rotation max [1/min]: 6000
 Rotating direction: same
 Coolant: EXT
 Please note: Combi bearing

| Part-# | Name | |
|---|--|--|
| 8 010 56 064 | Axial milling and drill holder ER 32 AX UT IC | |
|  | Weight [kg]: | 3.020 |
| | Tool drive: | Flat (~DIN 1809) |
| | Shank size [mm]: | 55.00 |
| | Tool adaption: | ER 32 A - u-tec |
| | Gear ratio [i]: | 1:1 |
| | Torque max [Nm]: | 50 |
| | Rotation max [1/min]: | 6000 |
| | Rotating direction: | same |
| | Coolant: | IC/Ext |
| | Pressure max [bar]: | 25 |
| | Please note: | Combi bearing |
| 8 010 56 066 | Axial drilling and milling head HT 4 IC | |
|  | Weight [kg]: | 2.930 |
| | Tool drive: | Flat (~DIN 1809) |
| | Shank size [mm]: | 55.00 |
| | Shank type: | BMT |
| | Tool adaption: | HT 4 |
| | Gear ratio [i]: | 1:1 |
| | Torque max [Nm]: | 50 |
| | Rotation max [1/min]: | 6000 |
| | Rotating direction: | same |
| | Coolant: | IC/Ext |
| | Pressure max [bar]: | 25 |
| | Please note: | Combi bearing |
| 8 010 56 069 | Axial drilling and milling head Weldon 20 | |
| | Weight [kg]: | 3.200 |
| | Tool drive: | Flat (~DIN 1809) |
| | Shank size [mm]: | 55.00 |
| | Shank type: | BMT |
| | Tool adaption: | Weldon (DIN 1835 b) 20 |
| | Gear ratio [i]: | 1:1 |
| | Torque max [Nm]: | 50 |
| | Rotation max [1/min]: | 6000 |
| | Rotating direction: | same |
| | Coolant: | EXT |
| | Please note: | Combi bearing |
| 8 010 56 110 | Axial drilling and milling head C 4 | |
|  | Weight [kg]: | 4.750 |
| | Notation: | 180° reversible |
| | Tool drive: | Flat (~DIN 1809) |
| | Shank size [mm]: | 55.00 |
| | Shank type: | BMT |
| | Tool adaption: | heimatec Capto(TM) C 4 |
| | Gear ratio [i]: | 1:1 |
| | Torque max [Nm]: | 50 |
| | Rotation max [1/min]: | 6000 |
| | Rotating direction: | same |
| | Coolant: | EXT |
| | Please note: | Check applicability; tool length check ! |

| Part-# | Name |
|--------|------|
|--------|------|

8 010 56 111

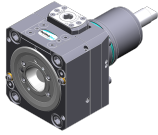

Axial drilling and milling head C 4 IC

Weight [kg]: 5.800
 Notation: 180° reversible
 Tool drive: Flat (~DIN 1809)
 Shank size [mm]: 55.00
 Shank type: BMT
 Machine adaption: Centering key b 20
 Tool adaption: heimatec Capto(TM) C 4
 Gear ratio [i]: 1:1
 Torque max [Nm]: 50
 Rotation max [1/min]: 6000
 Rotating direction: same
 Coolant: IC/Ext
 Pressure max [bar]: 100
 Please note: Check applicability; tool length check !

8 010 56 120

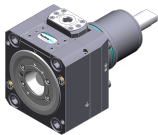

Axial drilling and milling head C 4 IC

Notation: 180° reversible
 Tool drive: Flat (~DIN 1809)
 Shank size [mm]: 55.00
 Shank type: BMT
 Machine adaption: Centering key b 20
 Tool adaption: heimatec Capto(TM) C 4
 Gear ratio [i]: 1:1
 Torque max [Nm]: 50
 Rotation max [1/min]: 6000
 Rotating direction: same
 Coolant: IC/Ext
 Pressure max [bar]: 25
 Please note: Check applicability; tool length check !

8 010 56 138

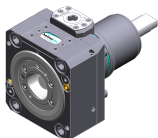

Axial drilling and milling head C 4

Weight [kg]: 4.730
 Notation: 180° reversible
 Tool drive: Flat (~DIN 1809)
 Shank size [mm]: 55.00
 Shank type: BMT
 Tool adaption: heimatec Capto(TM) C 4
 Gear ratio [i]: 1:1
 Torque max [Nm]: 50
 Rotation max [1/min]: 12000
 Rotating direction: same
 Coolant: EXT
 Please note: Check applicability; tool length check !

8 010 56 140



Axial drilling and milling head ER 32 AX UT IC

Weight [kg]: 3.000
 Tool drive: Flat (~DIN 1809)
 Shank size [mm]: 55.00
 Shank type: BMT
 Tool adaption: ER 32 A - u-tec
 Gear ratio [i]: 1:1
 Torque max [Nm]: 50
 Rotation max [1/min]: 6000
 Rotating direction: same
 Coolant: IC/Ext

| Part-# | Name |
|--------|------|
|--------|------|

Pressure max [bar]: 100

8 010 56 144 Axial drilling and milling head HT 4 IC



Tool drive: Flat (~DIN 1809)
 Shank size [mm]: 55.00
 Shank type: BMT
 Tool adaption: HT 4
 Gear ratio [i]: 1:1
 Torque max [Nm]: 50
 Rotation max [1/min]: 6000
 Rotating direction: same
 Coolant: IC/Ext
 Pressure max [bar]: 100

8 010 56 151 Axial drilling and milling head ER 32 AX UT



Weight [kg]: 2.770
 Tool drive: Flat (~DIN 1809)
 Shank size [mm]: 55.00
 Shank type: BMT
 Tool adaption: ER 32 A - u-tec
 Gear ratio [i]: 1:1
 Torque max [Nm]: 50
 Rotation max [1/min]: 12000
 Rotating direction: same
 Coolant: EXT

8 010 56 153 Axial drilling and milling head ER 32 AX UT IC



Weight [kg]: 3.180
 Tool drive: Flat (~DIN 1809)
 Shank size [mm]: 55.00
 Shank type: BMT
 Tool adaption: ER 32 A - u-tec
 Gear ratio [i]: 1:1
 Torque max [Nm]: 50
 Rotation max [1/min]: 15000
 Rotating direction: same
 Coolant: IC/Ext
 Pressure max [bar]: 100

8 010 57 065 Axial drilling and milling head Weldon 25 IC

Weight [kg]: 3.250
 Tool drive: Flat (~DIN 1809)
 Shank size [mm]: 55.00
 Shank type: BMT
 Tool adaption: Weldon (DIN 1835 b) 25
 Gear ratio [i]: 1:1
 Torque max [Nm]: 50
 Rotation max [1/min]: 6000
 Rotating direction: same
 Coolant: IC/Ext
 Pressure max [bar]: 25
 Please note: Combi bearing

| Part-# | Name | |
|---|--|------------------------------------|
| 8 010 57 066 | Axial drilling and milling head Weldon 25 | |
| | Weight [kg]: | 3.230 |
| | Version: | long; special |
| | Tool drive: | Flat (~DIN 1809) |
| | Shank size [mm]: | 55.00 |
| | Shank type: | BMT |
| | Tool adaption: | Weldon (DIN 1835 b) 25 |
| | Gear ratio [i]: | 1:1 |
| | Torque max [Nm]: | 50 |
| | Rotation max [1/min]: | 6000 |
| | Rotating direction: | same |
| | Coolant: | EXT |
| | Please note: | Combi bearing |
| 8 011 54 006 | Axial milling head universal arbor 3/4" | |
|  | Weight [kg]: | 2.910 |
| | Tool drive: | Flat (~DIN 1809) |
| | Shank size [mm]: | 55.00 |
| | Shank type: | BMT |
| | Tool adaption: | Universal arbor 3/4" (19,05mm) |
| | Gear ratio [i]: | 1:1 |
| | Torque max [Nm]: | 50 |
| | Rotation max [1/min]: | 6000 |
| | Rotating direction: | same |
| | Coolant: | EXT |
| | Please note: | Combi bearing |
| 8 011 54 015 | Axial milling head arbor 5/8" | |
|  | Weight [kg]: | 2.880 |
| | Tool drive: | Flat (~DIN 1809) |
| | Shank size [mm]: | 55.00 |
| | Shank type: | BMT |
| | Tool adaption: | Arbor 5/8" (15,875mm) |
| | Gear ratio [i]: | 1:1 |
| | Torque max [Nm]: | 50 |
| | Rotation max [1/min]: | 6000 |
| | Rotating direction: | same |
| | Coolant: | EXT |
| | Please note: | Combi bearing |
| 8 011 55 014 | Axial milling head universal arbor 22 IC | |
|  | Weight [kg]: | 3.080 |
| | Tool drive: | Flat (~DIN 1809) |
| | Shank size [mm]: | 55.00 |
| | Shank type: | BMT |
| | Tool adaption: | Universal arbor 22 |
| | Gear ratio [i]: | 1:1 |
| | Torque max [Nm]: | 50 |
| | Rotation max [1/min]: | 6000 |
| | Rotating direction: | same |
| | Coolant: | IC/Ext |
| | Pressure max [bar]: | 100 |
| | Please note: | Combi bearing, Trockenauf possible |

| Part-# | Name |
|--------|------|
|--------|------|

8 011 55 015



Axial milling head universal arbor 22

Weight [kg]: 3.000
 Tool drive: Flat (~DIN 1809)
 Shank size [mm]: 55.00
 Shank type: BMT
 Tool adaption: Universal arbor 22
 Gear ratio [i]: 1:1
 Torque max [Nm]: 50
 Rotation max [1/min]: 6000
 Rotating direction: same
 Coolant: EXT
 Please note: Combi bearing

8 013 53 000



Axial drilling and milling head ER 11

Weight [kg]: 2.300
 Tool drive: Flat (~DIN 1809)
 Shank size [mm]: 55.00
 Shank type: BMT
 Tool adaption: ER 11
 Gear ratio [i]: 1:4
 Torque max [Nm]: 2,5
 Rotation max [1/min]: 48000
 Rotating direction: same
 Coolant: EXT

8 013 54 005

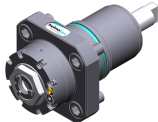

Axial drilling and milling head ER 16 AX UT

Weight [kg]: 2.200
 Tool drive: Flat (~DIN 1809)
 Shank size [mm]: 55.00
 Shank type: BMT
 Tool adaption: ER 16 A - u-tec
 Gear ratio [i]: 1:4
 Torque max [Nm]: 5
 Rotation max [1/min]: 24000
 Rotating direction: same
 Coolant: EXT

8 013 54 007



Axial drilling and milling head ER 16 AX UT IC

Tool drive: Flat (~DIN 1809)
 Shank size [mm]: 55.00
 Shank type: BMT
 Tool adaption: ER 16 A - u-tec
 Gear ratio [i]: 1:4
 Torque max [Nm]: 5
 Rotation max [1/min]: 24000
 Rotating direction: same
 Coolant: IC/Ext
 Pressure max [bar]: 80

8 019 51 002



Axial drilling and milling head CHC

Weight [kg]: 6.880
 Notation: IC-300
 Version: no Splash-protection
 Tool drive: Flat (~DIN 1809)
 Shank size [mm]: 55.00
 Shank type: BMT

| Part-# | Name | |
|---------------------|---|-------------------------|
| | Tool adaption: | CHC |
| | Gear ratio [i]: | 1:1,5 |
| | Rotation max [1/min]: | 18000 |
| | Rotating direction: | same |
| | Coolant: | no |
| | Center distance [mm]: | 77 |
| 8 019 53 004 | Axial drilling and milling head ER 11 AX IC | |
| | Weight [kg]: | 9.380 |
| | Notation: | 180° reversible |
| | Version: | Special |
| | Tool drive: | Flat (~DIN 1809) |
| | Shank size [mm]: | 55.00 |
| | Shank type: | BMT |
| | Tool adaption: | ER 11 A |
| | Gear ratio [i]: | 1:3 |
| | Torque max [Nm]: | 12 |
| | Rotation max [1/min]: | 12000 |
| | Rotating direction: | opposite |
| | Coolant: | IC/Ext |
| | Pressure max [bar]: | 140 |
| | Center distance [mm]: | 90 |
| | Offset [mm]: | 134 |
| 8 019 54 000 | Axial drilling and milling head ER 20 | |
| | Notation: | offset |
| | Tool drive: | Flat (~DIN 1809) |
| | Shank size [mm]: | 55.00 |
| | Shank type: | BMT |
| | Tool adaption: | ER 20 |
| | Gear ratio [i]: | 1:3 |
| | Torque max [Nm]: | 10 |
| | Rotation max [1/min]: | 12000 |
| | Rotating direction: | opposite |
| | Coolant: | EXT |
| | Please note: | 180° reversible |
| | Offset [mm]: | 42 |
| 8 019 54 014 | Axial drilling and milling head ER 20 AX UT IC | |
| | Weight [kg]: | 6.240 |
| | Notation: | offset; 180° reversible |
| | Tool drive: | Flat (~DIN 1809) |
| | Shank size [mm]: | 55.00 |
| | Shank type: | BMT |
| | Tool adaption: | ER 20 A - u-tec |
| | Gear ratio [i]: | 1:2 |
| | Torque max [Nm]: | 25 |
| | Rotation max [1/min]: | 12000 |
| | Rotating direction: | opposite |
| | Coolant: | IC/Ext |
| | Pressure max [bar]: | 140 |
| | Please note: | stronger bearing |
| | Offset [mm]: | 42 |



| Part-# | Name | |
|---------------------|---|-------------------------|
| 8 019 54 021 | Axial drilling and milling head ER 20 AX UT | |
| | Weight [kg]: | 5.420 |
| | Notation: | offset; 180° reversible |
| | Tool drive: | Flat (~DIN 1809) |
| | Shank size [mm]: | 55.00 |
| | Shank type: | BMT |
| | Tool adaption: | ER 20 A - u-tec |
| | Gear ratio [i]: | 1:1 |
| | Torque max [Nm]: | 32 |
| | Rotation max [1/min]: | 6000 |
| | Rotating direction: | same |
| | Coolant: | EXT |
| | Please note: | stronger bearing |
| | Offset [mm]: | 75 |
| 8 019 54 028 | Axial drilling and milling head ER 20 AX UT IC | |
| | Notation: | offset; 180° reversible |
| | Tool drive: | Flat (~DIN 1809) |
| | Shank size [mm]: | 55.00 |
| | Shank type: | BMT |
| | Tool adaption: | ER 20 A - u-tec |
| | Gear ratio [i]: | 1:1 |
| | Torque max [Nm]: | 32 |
| | Rotation max [1/min]: | 6000 |
| | Rotating direction: | same |
| | Coolant: | IC/Ext |
| | Pressure max [bar]: | 140 |
| | Please note: | stronger bearing |
| | Offset [mm]: | 75 |
| 8 019 54 029 | Axial milling head universal arbor 16 | |
| | Notation: | offset, 180° reversible |
| | Tool drive: | Flat (~DIN 1809) |
| | Shank size [mm]: | 55.00 |
| | Shank type: | BMT |
| | Tool adaption: | Universal arbor 16 |
| | Gear ratio [i]: | 2:1 |
| | Torque max [Nm]: | 50 |
| | Rotation max [1/min]: | 3000 |
| | Rotating direction: | same |
| | Coolant: | EXT |
| | Please note: | Combi bearing |
| | Offset [mm]: | 42 |
| 8 019 54 031 | Axial drilling and milling head ER 20 AX UT | |
| | Weight [kg]: | 5.230 |
| | Notation: | offset; 180° reversible |
| | Tool drive: | Flat (~DIN 1809) |
| | Shank size [mm]: | 55.00 |
| | Shank type: | BMT |
| | Tool adaption: | ER 20 A - u-tec |
| | Gear ratio [i]: | 1:3 |
| | Torque max [Nm]: | 16 |
| | Rotation max [1/min]: | 18000 |
| | Rotating direction: | opposite |
| | Coolant: | EXT |
| | Offset [mm]: | 42 |

| Part-# | Name |
|--------|------|
|--------|------|

8 019 54 055

Axial drilling and milling head ER 16 M IC

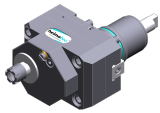

| | |
|-----------------------|-------------------------|
| Weight [kg]: | 6.200 |
| Notation: | offset; 180° reversible |
| Tool drive: | Flat (~DIN 1809) |
| Shank size [mm]: | 55.00 |
| Shank type: | BMT |
| Tool adaption: | ER 16 M |
| Gear ratio [i]: | 1:2 |
| Torque max [Nm]: | 25 |
| Rotation max [1/min]: | 12000 |
| Rotating direction: | opposite |
| Coolant: | IC/Ext |
| Pressure max [bar]: | 140 |
| Please note: | stronger bearing |
| Offset [mm]: | 42 |

8 019 55 005

Axial drilling and milling head ER 25

| | |
|-----------------------|------------------|
| Weight [kg]: | 5.120 |
| Notation: | Y-axes offset |
| Tool drive: | Flat (~DIN 1809) |
| Shank size [mm]: | 55.00 |
| Shank type: | BMT |
| Tool adaption: | ER 25 |
| Gear ratio [i]: | 1:1 |
| Torque max [Nm]: | 25 |
| Rotation max [1/min]: | 6000 |
| Rotating direction: | opposite |
| Coolant: | EXT |
| Offset [mm]: | 42 |

8 019 55 007

Axial milling head arbor 22

| | |
|-----------------------|------------------|
| Notation: | offset |
| Version: | Y-axes offset |
| Tool drive: | Flat (~DIN 1809) |
| Shank size [mm]: | 55.00 |
| Shank type: | BMT |
| Tool adaption: | Arbor 22 |
| Gear ratio [i]: | 2:1 |
| Torque max [Nm]: | 40 |
| Rotation max [1/min]: | 3000 |
| Rotating direction: | opposite |
| Coolant: | EXT |
| Please note: | stronger bearing |
| Offset [mm]: | 34,5 |

8 019 55 018

Axial drilling and milling head ER 25 AX UT



| | |
|-----------------------|-------------------------|
| Weight [kg]: | 5.230 |
| Notation: | offset; 180° reversible |
| Tool drive: | Flat (~DIN 1809) |
| Shank size [mm]: | 55.00 |
| Shank type: | BMT |
| Tool adaption: | ER 25 A - u-tec |
| Gear ratio [i]: | 1:1 |
| Torque max [Nm]: | 40 |
| Rotation max [1/min]: | 6000 |
| Rotating direction: | opposite |
| Coolant: | EXT |

| Part-# | Name |
|--------|------|
|--------|------|

Please note: stronger bearing
Offset [mm]: 42

8 019 55 023 Axial drilling and milling head ER 25 AX UT IC

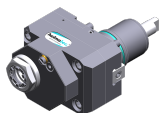

Weight [kg]: 6.260
Notation: offset; 180° reversible
Tool drive: Flat (~DIN 1809)
Shank size [mm]: 55.00
Shank type: BMT
Tool adaption: ER 25 A - u-tec
Gear ratio [i]: 1:1
Torque max [Nm]: 40
Rotation max [1/min]: 6000
Rotating direction: opposite
Coolant: IC/Ext
Pressure max [bar]: 140
Please note: stronger bearing
Offset [mm]: 42

8 019 55 024 Axial drilling and milling head ER 25 AX UT



Weight [kg]: 5.230
Notation: offset; 180° reversible
Tool drive: Flat (~DIN 1809)
Shank size [mm]: 55.00
Shank type: BMT
Tool adaption: ER 25 A - u-tec
Gear ratio [i]: 1:2
Torque max [Nm]: 25
Rotation max [1/min]: 12000
Rotating direction: opposite
Coolant: EXT
Please note: stronger bearing
Offset [mm]: 42

8 019 55 025 Axial drilling and milling head ER 25 AX UT IC



Weight [kg]: 6.330
Notation: offset; 180° reversible
Tool drive: Flat (~DIN 1809)
Shank size [mm]: 55.00
Shank type: BMT
Tool adaption: ER 25 A - u-tec
Gear ratio [i]: 1:2
Torque max [Nm]: 25
Rotation max [1/min]: 12000
Rotating direction: opposite
Coolant: IC/Ext
Pressure max [bar]: 140
Please note: stronger bearing
Offset [mm]: 42

| Part-# | Name |
|--------|------|
|--------|------|

8 019 55 026

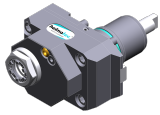

Axial drilling and milling head ER 25 AX UT

Weight [kg]: 5.300
 Notation: offset; 180° reversible
 Tool drive: Flat (~DIN 1809)
 Shank size [mm]: 55.00
 Shank type: BMT
 Tool adaption: ER 25 A - u-tec
 Gear ratio [i]: 1:3
 Torque max [Nm]: 16
 Rotation max [1/min]: 18000
 Rotating direction: opposite
 Coolant: EXT
 Please note: stronger bearing
 Offset [mm]: 42

8 019 55 027

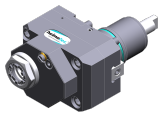

Axial drilling and milling head ER 25 AX UT IC

Weight [kg]: 6.350
 Notation: offset; 180° reversible
 Tool drive: Flat (~DIN 1809)
 Shank size [mm]: 55.00
 Shank type: BMT
 Tool adaption: ER 25 A - u-tec
 Gear ratio [i]: 1:3
 Torque max [Nm]: 16
 Rotation max [1/min]: 18000
 Rotating direction: opposite
 Coolant: IC/Ext
 Pressure max [bar]: 140
 Please note: stronger bearing
 Offset [mm]: 42

8 019 55 028



Axial drilling and milling head ER 25 AX UT

Weight [kg]: 5.240
 Notation: offset; 180° reversible
 Tool drive: Flat (~DIN 1809)
 Shank size [mm]: 55.00
 Shank type: BMT
 Tool adaption: ER 25 A - u-tec
 Gear ratio [i]: 2:1
 Torque max [Nm]: 50
 Rotation max [1/min]: 3000
 Rotating direction: opposite
 Coolant: EXT
 Please note: stronger bearing
 Offset [mm]: 42

8 019 55 029

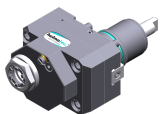

Axial drilling and milling head ER 25 AX UT IC

Weight [kg]: 6.220
 Notation: offset; 180° reversible
 Tool drive: Flat (~DIN 1809)
 Shank size [mm]: 55.00
 Shank type: BMT
 Tool adaption: ER 25 A - u-tec
 Gear ratio [i]: 2:1
 Torque max [Nm]: 50
 Rotation max [1/min]: 3000

| Part-# | Name | |
|---------------------|---|--|
| | Rotating direction: | opposite |
| | Coolant: | IC/Ext |
| | Pressure max [bar]: | 140 |
| | Please note: | stronger bearing |
| | Offset [mm]: | 42 |
| 8 019 55 045 | Axial drilling and milling head ER 25 AX UT IC | |
| | Weight [kg]: | 6.350 |
| | Notation: | offset; 180° reversible |
| | Version: | Special |
| | Tool drive: | Flat (~DIN 1809) |
| | Shank size [mm]: | 55.00 |
| | Shank type: | BMT |
| | Tool adaption: | ER 25 A - u-tec |
| | Gear ratio [i]: | 1:3 |
| | Torque max [Nm]: | 16 |
| | Rotation max [1/min]: | 18000 |
| | Rotating direction: | opposite |
| | Coolant: | IC/Ext |
| | Pressure max [bar]: | 140 |
| | Offset [mm]: | 42 |
| 8 019 55 087 | Axial milling head universal arbor 22 | |
| | Weight [kg]: | 5.480 |
| | Notation: | offset, 180° reversible |
| | Tool drive: | Flat (~DIN 1809) |
| | Shank size [mm]: | 55.00 |
| | Shank type: | BMT |
| | Tool adaption: | Universal arbor 22 |
| | Gear ratio [i]: | 2:1 |
| | Torque max [Nm]: | 50 |
| | Rotation max [1/min]: | 3000 |
| | Rotating direction: | opposite |
| | Coolant: | EXT |
| | Please note: | Combi bearing |
| | Offset [mm]: | 42 |
| 8 019 56 038 | Axial drilling and milling head C 4 | |
| | Weight [kg]: | 6.930 |
| | Notation: | 180° reversible |
| | Tool drive: | Flat (~DIN 1809) |
| | Shank size [mm]: | 55.00 |
| | Shank type: | BMT |
| | Tool adaption: | heimatec Capto(TM) C 4 |
| | Gear ratio [i]: | 1:1 |
| | Torque max [Nm]: | 50 |
| | Rotation max [1/min]: | 6000 |
| | Rotating direction: | opposite |
| | Coolant: | EXT |
| | Please note: | Check applicability; note tool length! |
| | Offset [mm]: | 62 |

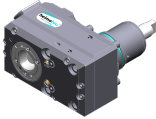

| Part-# | Name | |
|--|-----------------------|--|
|  | 8 019 56 042 | Axial drilling and milling head C 4 IC |
| | Weight [kg]: | 7.720 |
| | Notation: | 180° reversible |
| | Tool drive: | Flat (~DIN 1809) |
| | Shank size [mm]: | 55.00 |
| | Shank type: | BMT |
| | Tool adaption: | heimatec Capto(TM) C 4 |
| | Gear ratio [i]: | 1:1 |
| | Torque max [Nm]: | 50 |
| | Rotation max [1/min]: | 6000 |
| | Rotating direction: | opposite |
| | Coolant: | IC/Ext |
| | Pressure max [bar]: | 140 |
| | Please note: | Check applicability; note tool length! |
| Offset [mm]: | 62 | |
|  | 8 019 56 057 | Axial drilling and milling head C 4 IC |
| | Weight [kg]: | 7.650 |
| | Notation: | 180° reversible |
| | Tool drive: | Flat (~DIN 1809) |
| | Shank size [mm]: | 55.00 |
| | Shank type: | BMT |
| | Tool adaption: | heimatec Capto(TM) C 4 |
| | Gear ratio [i]: | 1:1 |
| | Torque max [Nm]: | 50 |
| | Rotation max [1/min]: | 12000 |
| | Rotating direction: | opposite |
| | Coolant: | IC/Ext |
| | Pressure max [bar]: | 140 |
| | Please note: | Check applicability; note tool length! |
| Offset [mm]: | 62 | |
| | 8 030 54 043 | Radial drilling and milling head Weldon 12 IC |
| | Notation: | 180° reversible |
| | Version: | Special |
| | Tool drive: | Flat (~DIN 1809) |
| | Shank size [mm]: | 55.00 |
| | Shank type: | BMT |
| | Tool adaption: | Weldon (DIN 1835 b) 12 |
| | Gear ratio [i]: | 1:1 |
| | Torque max [Nm]: | 50 |
| | Rotation max [1/min]: | 6000 |
| | Rotating direction: | opposite |
| | Coolant: | IC/Ext |
| | Pressure max [bar]: | 140 |
| | Please note: | Combi bearing |
| Center distance [mm]: | 75 | |
| | 8 030 54 048 | Radial drilling and milling head ER 16 AX UT |
| | Weight [kg]: | 6.320 |
| | Notation: | 180° reversible |
| | Tool drive: | Flat (~DIN 1809) |
| | Shank size [mm]: | 55.00 |
| | Shank type: | BMT |
| | Tool adaption: | ER 16 A - u-tec |
| Gear ratio [i]: | 1:3 | |
| Torque max [Nm]: | 12 | |

| Part-# | Name |
|--------|------|
|--------|------|

Rotation max [1/min]: 18000
 Rotating direction: same
 Coolant: EXT
 Please note: stronger bearing
 Center distance [mm]: 77

8 030 54 064 Radial drilling and milling head ER 20 AX UT IC

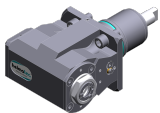

Weight [kg]: 6.520
 Notation: 180° reversible
 Tool drive: Flat (~DIN 1809)
 Shank size [mm]: 55.00
 Shank type: BMT
 Tool adaption: ER 20 A - u-tec
 Gear ratio [i]: 1:2
 Torque max [Nm]: 16
 Rotation max [1/min]: 12000
 Rotating direction: same
 Coolant: IC/Ext
 Pressure max [bar]: 140
 Please note: stronger bearing
 Center distance [mm]: 77

8 030 55 019 Radial drilling and milling head ER 25



Weight [kg]: 6.370
 Tool drive: Flat (~DIN 1809)
 Shank size [mm]: 55.00
 Shank type: BMT
 Tool adaption: ER 25
 Gear ratio [i]: 1:1
 Torque max [Nm]: 25
 Rotation max [1/min]: 6000
 Rotating direction: opposite
 Coolant: EXT
 Center distance [mm]: 90

8 030 55 076 Angle-mill- and drill holder ER 25 AX UT

Weight [kg]: 6.860
 Notation: 180° reversible
 Tool drive: Flat (~DIN 1809)
 Shank size [mm]: 55.00
 Shank type: BMT
 Tool adaption: ER 25 A - u-tec
 Gear ratio [i]: 1:1
 Torque max [Nm]: 50
 Rotation max [1/min]: 6000
 Rotating direction: opposite
 Coolant: EXT
 Please note: Combi bearing
 Center distance [mm]: 75

8 030 55 081 Angle-mill- and drill holder ER 25 AX UT IC

Weight [kg]: 7.150
 Notation: 180° reversible
 Tool drive: Flat (~DIN 1809)
 Shank size [mm]: 55.00
 Shank type: BMT
 Tool adaption: ER 25 A - u-tec

| Part-# | Name |
|--------|------|
|--------|------|

Gear ratio [i]: 1:1
 Torque max [Nm]: 50
 Rotation max [1/min]: 6000
 Rotating direction: opposite
 Coolant: IC/Ext
 Pressure max [bar]: 140
 Please note: Combi bearing
 Center distance [mm]: 75

8 030 55 122 Radial drilling and milling head ER 25 AX UT

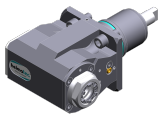

Weight [kg]: 6.380
 Notation: 180° reversible
 Tool drive: Flat (~DIN 1809)
 Shank size [mm]: 55.00
 Shank type: BMT
 Tool adaption: ER 25 A - u-tec
 Gear ratio [i]: 1:2
 Torque max [Nm]: 16
 Rotation max [1/min]: 12000
 Rotating direction: same
 Coolant: EXT
 Please note: stronger bearing; check applicability;
 Center distance [mm]: 77

8 030 55 123 Radial drilling and milling head ER 25 AX UT IC

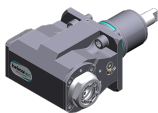



Weight [kg]: 6.550
 Notation: 180° reversible
 Tool drive: Flat (~DIN 1809)
 Shank size [mm]: 55.00
 Shank type: BMT
 Tool adaption: ER 25 A - u-tec
 Gear ratio [i]: 1:2
 Torque max [Nm]: 16
 Rotation max [1/min]: 12000
 Rotating direction: same
 Coolant: IC/Ext
 Pressure max [bar]: 140
 Please note: stronger bearing
 Center distance [mm]: 77

8 030 55 139 Radial drilling and milling head ER 25 AX UT IC



Weight [kg]: 6.560
 Notation: 180° reversible
 Tool drive: Flat (~DIN 1809)
 Shank size [mm]: 55.00
 Shank type: BMT
 Tool adaption: ER 25 A - u-tec
 Gear ratio [i]: 1:3
 Torque max [Nm]: 12
 Rotation max [1/min]: 18000
 Rotating direction: same
 Coolant: IC/Ext
 Pressure max [bar]: 140
 Please note: stronger bearing
 Center distance [mm]: 77

| Part-# | Name | |
|---|---|-------------------------------------|
| 8 030 55 140 | Radial drilling and milling head ER 25 AX UT | |
| | Weight [kg]: | 6.700 |
| | Notation: | 180° reversible |
| | Tool drive: | Flat (~DIN 1809) |
| | Shank size [mm]: | 55.00 |
| | Shank type: | BMT |
| | Tool adaption: | ER 25 A - u-tec |
| | Gear ratio [i]: | 1:3 |
| | Torque max [Nm]: | 12 |
| | Rotation max [1/min]: | 18000 |
| | Rotating direction: | same |
| | Coolant: | EXT |
| | Please note: | stronger bearing |
| | Center distance [mm]: | 77 |
| 8 030 55 159 | Radial drilling and milling head ER 25 AX UT | |
| | Weight [kg]: | 7.710 |
| | Notation: | 180° reversible |
| | Tool drive: | Flat (~DIN 1809) |
| | Shank size [mm]: | 55.00 |
| | Shank type: | BMT |
| | Tool adaption: | ER 25 A - u-tec |
| | Gear ratio [i]: | 1:3 |
| | Torque max [Nm]: | 12 |
| | Rotation max [1/min]: | 18000 |
| | Rotating direction: | same |
| | Coolant: | EXT |
| | Please note: | stronger bearing |
| | Center distance [mm]: | 107 |
| 8 030 55 216 | Angle-mill- and drill holder ER 25 AX UT | |
|  | Notation: | 180° reversible |
| | Tool drive: | Flat (~DIN 1809) |
| | Shank size [mm]: | 55.00 |
| | Shank type: | BMT |
| | Tool adaption: | ER 25 A - u-tec |
| | Gear ratio [i]: | 1:1 |
| | Torque max [Nm]: | 50 |
| | Rotation max [1/min]: | 6000 |
| | Rotating direction: | opposite |
| | Coolant: | EXT |
| | Please note: | Combi bearing; check applicability |
| | Center distance [mm]: | 95 |
| 8 030 55 217 | Angle-mill- and drill holder ER 25 AX UT IC | |
|  | Notation: | 180° reversible |
| | Tool drive: | Flat (~DIN 1809) |
| | Shank size [mm]: | 55.00 |
| | Shank type: | BMT |
| | Tool adaption: | ER 25 A - u-tec |
| | Gear ratio [i]: | 1:1 |
| | Torque max [Nm]: | 50 |
| | Rotation max [1/min]: | 6000 |
| | Rotating direction: | opposite |
| | Coolant: | IC/Ext |
| | Pressure max [bar]: | 140 |
| | Please note: | Combi bearing; Einsatzbereit check! |

| Part-# | Name |
|--------|------|
|--------|------|

Center distance [mm]: 95

8 030 55 240 Radial drilling and milling head ER 25 AX UT

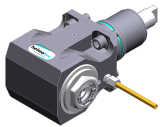

Weight [kg]: 6.380
 Notation: 180° reversible
 Tool drive: Flat (~DIN 1809)
 Shank size [mm]: 55.00
 Shank type: BMT
 Tool adaption: ER 25 A - u-tec
 Gear ratio [i]: 1:1
 Torque max [Nm]: 50
 Rotation max [1/min]: 12000
 Rotating direction: opposite
 Coolant: EXT
 Center distance [mm]: 75

8 030 55 241 Angle drilling and milling head ER 25 AX UT IC

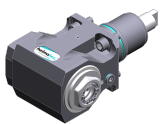

Weight [kg]: 6.960
 Notation: 180° reversible
 Tool drive: Flat (~DIN 1809)
 Shank size [mm]: 55.00
 Shank type: BMT
 Tool adaption: ER 25 A - u-tec
 Gear ratio [i]: 1:1
 Torque max [Nm]: 50
 Rotation max [1/min]: 12000
 Rotating direction: opposite
 Coolant: IC/Ext
 Pressure max [bar]: 140
 Center distance [mm]: 75

8 030 55 250 Radial drilling and milling head ER 25 AX UT IC

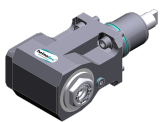

Weight [kg]: 8.170
 Notation: 180° reversible
 Tool drive: Flat (~DIN 1809)
 Shank size [mm]: 55.00
 Shank type: BMT
 Tool adaption: ER 25 A - u-tec
 Gear ratio [i]: 1:1
 Torque max [Nm]: 50
 Rotation max [1/min]: 12000
 Rotating direction: opposite
 Coolant: IC/Ext
 Pressure max [bar]: 140
 Please note: Check applicability; note tool length!
 Center distance [mm]: 100

8 030 55 251 Radial drilling and milling head ER 25 AX UT IC

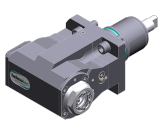

Weight [kg]: 7.520
 Notation: 180° reversible
 Tool drive: Flat (~DIN 1809)
 Shank size [mm]: 55.00
 Shank type: BMT
 Tool adaption: ER 25 A - u-tec
 Gear ratio [i]: 1:2
 Torque max [Nm]: 16

| Part-# | Name |
|--------|------|
|--------|------|

| | |
|-----------------------|--|
| Rotation max [1/min]: | 16000 |
| Rotating direction: | same |
| Coolant: | IC/Ext |
| Pressure max [bar]: | 140 |
| Please note: | stronger bearing; check applicability; |
| Center distance [mm]: | 100 |

8 030 55 262 Radial drilling and milling head ER 25 AX UT

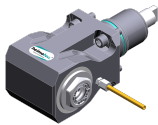

| | |
|-----------------------|----------------------|
| Weight [kg]: | 7.500 |
| Notation: | 180° reversible |
| Tool drive: | Flat (~DIN 1809) |
| Shank size [mm]: | 55.00 |
| Shank type: | BMT |
| Tool adaption: | ER 25 A - u-tec |
| Gear ratio [i]: | 1:1 |
| Torque max [Nm]: | 50 |
| Rotation max [1/min]: | 12000 |
| Rotating direction: | opposite |
| Coolant: | EXT |
| Please note: | Check applicability! |
| Center distance [mm]: | 95 |

8 030 55 263 Radial drilling and milling head ER 25 AX UT IC

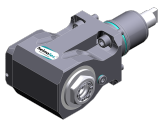

| | |
|-----------------------|----------------------|
| Weight [kg]: | 7.980 |
| Notation: | 180° reversible |
| Tool drive: | Flat (~DIN 1809) |
| Shank size [mm]: | 55.00 |
| Shank type: | BMT |
| Tool adaption: | ER 25 A - u-tec |
| Gear ratio [i]: | 1:1 |
| Torque max [Nm]: | 50 |
| Rotation max [1/min]: | 12000 |
| Rotating direction: | opposite |
| Coolant: | IC/Ext |
| Pressure max [bar]: | 140 |
| Please note: | Check applicability! |
| Center distance [mm]: | 95 |

8 030 56 076 Radial drilling and milling head HT 4

| | |
|-----------------------|------------------|
| Weight [kg]: | 6.970 |
| Notation: | 180° reversible |
| Tool drive: | Flat (~DIN 1809) |
| Shank size [mm]: | 55.00 |
| Shank type: | BMT |
| Tool adaption: | HT 4 |
| Gear ratio [i]: | 1:1 |
| Torque max [Nm]: | 50 |
| Rotation max [1/min]: | 6000 |
| Rotating direction: | opposite |
| Coolant: | EXT |
| Please note: | Combi bearing |
| Center distance [mm]: | 75 |

| Part-# | Name |
|--------|------|
|--------|------|

| | |
|-----------------------|--|
| 8 030 56 077 | Radial drilling and milling head HT 4 |
| Weight [kg]: | 6.920 |
| Notation: | 180° reversible |
| Tool drive: | Flat (~DIN 1809) |
| Shank size [mm]: | 55.00 |
| Shank type: | BMT |
| Tool adaption: | HT 4 |
| Gear ratio [i]: | 2:1 |
| Torque max [Nm]: | 63 |
| Rotation max [1/min]: | 3000 |
| Rotating direction: | opposite |
| Coolant: | EXT |
| Please note: | Combi bearing |
| Center distance [mm]: | 75 |

| | |
|-----------------------|---|
| 8 030 56 087 | Angle-mill- and drill holder ER 32 AX UT |
| Weight [kg]: | 6.880 |
| Notation: | 180° reversible |
| Tool drive: | Flat (~DIN 1809) |
| Shank size [mm]: | 55.00 |
| Shank type: | BMT |
| Tool adaption: | ER 32 A - u-tec |
| Gear ratio [i]: | 1:1 |
| Torque max [Nm]: | 50 |
| Rotation max [1/min]: | 6000 |
| Rotating direction: | opposite |
| Coolant: | EXT |
| Please note: | Combi bearing |
| Center distance [mm]: | 75 |



| | |
|-----------------------|--|
| 8 030 56 088 | Angle-mill- and drill holder ER 32 AX UT IC |
| Notation: | 180° reversible |
| Tool drive: | Flat (~DIN 1809) |
| Shank size [mm]: | 55.00 |
| Shank type: | BMT |
| Tool adaption: | ER 32 A - u-tec |
| Gear ratio [i]: | 1:1 |
| Torque max [Nm]: | 50 |
| Rotation max [1/min]: | 6000 |
| Rotating direction: | opposite |
| Coolant: | IC/Ext |
| Pressure max [bar]: | 140 |
| Please note: | Combi bearing |
| Center distance [mm]: | 75 |

| | |
|-----------------------|---|
| 8 030 56 092 | Radial drilling and milling head ER 32 AX UT |
| Weight [kg]: | 6.830 |
| Notation: | 180° reversible |
| Tool drive: | Flat (~DIN 1809) |
| Shank size [mm]: | 55.00 |
| Shank type: | BMT |
| Tool adaption: | ER 32 A - u-tec |
| Gear ratio [i]: | 2:1 |
| Torque max [Nm]: | 63 |
| Rotation max [1/min]: | 3000 |
| Rotating direction: | opposite |
| Coolant: | EXT |

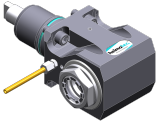

| Part-# | Name | |
|---------------------|--|------------------|
| | Please note: | Combi bearing |
| | Center distance [mm]: | 75 |
| 8 030 56 093 | Radial drilling and milling head ER 32 AX UT IC | |
| | Weight [kg]: | 7.040 |
| | Notation: | 180° reversible |
| | Tool drive: | Flat (~DIN 1809) |
| | Shank size [mm]: | 55.00 |
| | Shank type: | BMT |
| | Tool adaption: | ER 32 A - u-tec |
| | Gear ratio [i]: | 2:1 |
| | Torque max [Nm]: | 63 |
| | Rotation max [1/min]: | 3000 |
| | Rotating direction: | opposite |
| | Coolant: | IC/Ext |
| | Pressure max [bar]: | 140 |
| | Please note: | Combi bearing |
| | Center distance [mm]: | 75 |
| 8 030 56 107 | Radial drilling and milling head HT 4 IC | |
| | Weight [kg]: | 7.180 |
| | Notation: | 180° reversible |
| | Tool drive: | Flat (~DIN 1809) |
| | Shank size [mm]: | 55.00 |
| | Shank type: | BMT |
| | Tool adaption: | HT 4 |
| | Gear ratio [i]: | 1:1 |
| | Torque max [Nm]: | 50 |
| | Rotation max [1/min]: | 6000 |
| | Rotating direction: | opposite |
| | Coolant: | IC/Ext |
| | Pressure max [bar]: | 140 |
| | Please note: | Combi bearing |
| | Center distance [mm]: | 75 |
| 8 030 56 121 | Radial drilling and milling head HT 4 IC | |
| | Notation: | 180° reversible |
| | Tool drive: | Flat (~DIN 1809) |
| | Shank size [mm]: | 55.00 |
| | Shank type: | BMT |
| | Tool adaption: | HT 4 |
| | Gear ratio [i]: | 1:3 |
| | Torque max [Nm]: | 12 |
| | Rotation max [1/min]: | 18000 |
| | Rotating direction: | same |
| | Coolant: | IC/Ext |
| | Pressure max [bar]: | 140 |
| | Please note: | stronger bearing |
| | Center distance [mm]: | 77 |
| 8 030 56 124 | Radial drilling and milling head HT 4 | |
| | Weight [kg]: | 6.300 |
| | Notation: | 180° reversible |
| | Tool drive: | Flat (~DIN 1809) |
| | Shank size [mm]: | 55.00 |
| | Shank type: | BMT |
| | Tool adaption: | HT 4 |
| | Gear ratio [i]: | 1:3 |

| Part-# | Name | |
|---|---|------------------|
| | Torque max [Nm]: | 12 |
| | Rotation max [1/min]: | 18000 |
| | Rotating direction: | same |
| | Coolant: | EXT |
| | Please note: | stronger bearing |
| | Center distance [mm]: | 77 |
| 8 030 56 125 | Radial drilling and milling head HT 4 IC | |
| | Weight [kg]: | 6.520 |
| | Notation: | 180° reversible |
| | Tool drive: | Flat (~DIN 1809) |
| | Shank size [mm]: | 55.00 |
| | Shank type: | BMT |
| | Tool adaption: | HT 4 |
| | Gear ratio [i]: | 1:2 |
| | Torque max [Nm]: | 16 |
| | Rotation max [1/min]: | 12000 |
| | Rotating direction: | same |
| | Coolant: | IC/Ext |
| | Pressure max [bar]: | 140 |
| | Please note: | stronger bearing |
| | Center distance [mm]: | 77 |
| 8 030 56 126 | Radial drilling and milling head HT 4 | |
| | Weight [kg]: | 6.340 |
| | Notation: | 180° reversible |
| | Tool drive: | Flat (~DIN 1809) |
| | Shank size [mm]: | 55.00 |
| | Shank type: | BMT |
| | Tool adaption: | HT 4 |
| | Gear ratio [i]: | 1:2 |
| | Torque max [Nm]: | 16 |
| | Rotation max [1/min]: | 12000 |
| | Rotating direction: | same |
| | Coolant: | EXT |
| | Please note: | stronger bearing |
| | Center distance [mm]: | 77 |
| 8 030 56 237 | Radial drilling and milling head ER 32 AX UT | |
|  | Weight [kg]: | 6.500 |
| | Notation: | 180° reversible |
| | Tool drive: | Flat (~DIN 1809) |
| | Shank size [mm]: | 55.00 |
| | Shank type: | BMT |
| | Tool adaption: | ER 32 A - u-tec |
| | Gear ratio [i]: | 1:1 |
| | Torque max [Nm]: | 50 |
| | Rotation max [1/min]: | 12000 |
| | Rotating direction: | opposite |
| | Coolant: | EXT |
| | Center distance [mm]: | 75 |

| Part-# | Name |
|--------|------|
|--------|------|

8 030 56 238



Radial drilling and milling head ER 32 AX UT IC

| | |
|-----------------------|------------------|
| Weight [kg]: | 7.200 |
| Notation: | 180° reversible |
| Tool drive: | Flat (~DIN 1809) |
| Shank size [mm]: | 55.00 |
| Shank type: | BMT |
| Tool adaption: | ER 32 A - u-tec |
| Gear ratio [i]: | 1:1 |
| Torque max [Nm]: | 50 |
| Rotation max [1/min]: | 12000 |
| Rotating direction: | opposite |
| Coolant: | IC/Ext |
| Pressure max [bar]: | 140 |
| Center distance [mm]: | 75 |

8 030 56 239

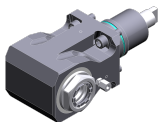

Radial drilling and milling head ER 32 AX UT

| | |
|-----------------------|----------------------|
| Weight [kg]: | 7.500 |
| Notation: | 180° reversible |
| Tool drive: | Flat (~DIN 1809) |
| Shank size [mm]: | 55.00 |
| Shank type: | BMT |
| Tool adaption: | ER 32 A - u-tec |
| Gear ratio [i]: | 1:1 |
| Torque max [Nm]: | 50 |
| Rotation max [1/min]: | 12000 |
| Rotating direction: | opposite |
| Coolant: | EXT |
| Please note: | Check applicability! |
| Center distance [mm]: | 95 |

8 030 56 240

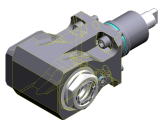

Radial drilling and milling head ER 32 AX UT IC

| | |
|-----------------------|----------------------|
| Weight [kg]: | 7.960 |
| Notation: | 180° reversible |
| Tool drive: | Flat (~DIN 1809) |
| Shank size [mm]: | 55.00 |
| Shank type: | BMT |
| Tool adaption: | ER 32 A - u-tec |
| Gear ratio [i]: | 1:1 |
| Torque max [Nm]: | 50 |
| Rotation max [1/min]: | 12000 |
| Rotating direction: | opposite |
| Coolant: | IC/Ext |
| Pressure max [bar]: | 140 |
| Please note: | Check applicability! |
| Center distance [mm]: | 95 |

8 030 56 256

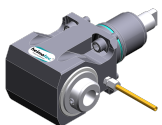

Radial drilling and milling head HT 4

| | |
|-----------------------|------------------|
| Notation: | 180° reversible |
| Tool drive: | Flat (~DIN 1809) |
| Shank size [mm]: | 55.00 |
| Shank type: | BMT |
| Tool adaption: | HT 4 |
| Gear ratio [i]: | 1:1 |
| Torque max [Nm]: | 50 |
| Rotation max [1/min]: | 12000 |
| Rotating direction: | opposite |

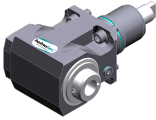
| Part-# | Name | |
|---|---|--------------------|
| | Coolant: | EXT |
| | Center distance [mm]: | 75 |
| 8 030 56 257 | Radial drilling and milling head HT 4 IC | |
|  | Notation: | 180° reversible |
| | Tool drive: | Flat (~DIN 1809) |
| | Shank size [mm]: | 55.00 |
| | Shank type: | BMT |
| | Tool adaption: | HT 4 |
| | Gear ratio [i]: | 1:1 |
| | Torque max [Nm]: | 50 |
| | Rotation max [1/min]: | 12000 |
| | Rotating direction: | opposite |
| | Coolant: | IC/Ext |
| | Pressure max [bar]: | 140 |
| | Center distance [mm]: | 75 |
| 8 030 57 076 | Radial drilling and milling head HT 5 | |
| | Weight [kg]: | 7.010 |
| | Notation: | 180° reversible |
| | Tool drive: | Flat (~DIN 1809) |
| | Shank size [mm]: | 55.00 |
| | Shank type: | BMT |
| | Tool adaption: | HT 5 |
| | Gear ratio [i]: | 1:1 |
| | Torque max [Nm]: | 50 |
| | Rotation max [1/min]: | 6000 |
| | Rotating direction: | opposite |
| | Coolant: | EXT |
| | Please note: | Combi bearing |
| | Center distance [mm]: | 75 |
| 8 031 54 017 | Radial milling head universal arbor 16 | |
| | Weight [kg]: | 6.890 |
| | Tool drive: | Flat (~DIN 1809) |
| | Shank size [mm]: | 55.00 |
| | Shank type: | BMT |
| | Tool adaption: | Universal arbor 16 |
| | Gear ratio [i]: | 1:1 |
| | Torque max [Nm]: | 50 |
| | Rotation max [1/min]: | 6000 |
| | Rotating direction: | opposite |
| | Coolant: | EXT |
| | Please note: | Combi bearing |
| | Center distance [mm]: | 75 |
| 8 031 55 004 | Radial milling head universal arbor 22 | |
| | Weight [kg]: | 7.210 |
| | Notation: | 180° reversible |
| | Version: | Special |
| | Tool drive: | Flat (~DIN 1809) |
| | Shank size [mm]: | 55.00 |
| | Shank type: | BMT |
| | Tool adaption: | Universal arbor 22 |
| | Gear ratio [i]: | 1:1 |
| | Torque max [Nm]: | 50 |
| | Rotation max [1/min]: | 6000 |

| Part-# | Name | |
|---------------------|--|-------------------------|
| | Rotating direction: | opposite |
| | Coolant: | EXT |
| | Please note: | Combi bearing |
| | Center distance [mm]: | 75 |
| 8 031 55 005 | Radial milling head universal arbor 22 | |
| | Notation: | 180° reversible |
| | Tool drive: | Flat (~DIN 1809) |
| | Shank size [mm]: | 55.00 |
| | Shank type: | BMT |
| | Tool adaption: | Universal arbor 22 |
| | Gear ratio [i]: | 1:1 |
| | Torque max [Nm]: | 50 |
| | Rotation max [1/min]: | 6000 |
| | Rotating direction: | opposite |
| | Coolant: | EXT |
| | Please note: | Combi bearing |
| | Center distance [mm]: | 75 |
| 8 033 56 018 | Radial drilling and milling head HT 4 | |
| | Weight [kg]: | 8.200 |
| | Notation: | offset; 180° reversible |
| | Tool drive: | Flat (~DIN 1809) |
| | Shank size [mm]: | 55.00 |
| | Shank type: | BMT |
| | Tool adaption: | HT 4 |
| | Gear ratio [i]: | 1:1 |
| | Torque max [Nm]: | 50 |
| | Rotation max [1/min]: | 6000 |
| | Rotating direction: | same |
| | Coolant: | EXT |
| | Please note: | Combi bearing |
| | Center distance [mm]: | 75 |
| 8 033 56 019 | Radial drilling and milling head HT 4 IC | |
| | Weight [kg]: | 8.700 |
| | Notation: | offset; 180° reversible |
| | Tool drive: | Flat (~DIN 1809) |
| | Shank size [mm]: | 55.00 |
| | Shank type: | BMT |
| | Tool adaption: | HT 4 |
| | Gear ratio [i]: | 1:1 |
| | Torque max [Nm]: | 50 |
| | Rotation max [1/min]: | 6000 |
| | Rotating direction: | same |
| | Coolant: | IC/Ext |
| | Pressure max [bar]: | 140 |
| | Please note: | Combi bearing |
| | Center distance [mm]: | 75 |
| 8 033 56 020 | Radial drilling and milling head ER 32 AX UT IC | |
| | Weight [kg]: | 8.670 |
| | Notation: | offset; 180° reversible |
| | Tool drive: | Flat (~DIN 1809) |
| | Shank size [mm]: | 55.00 |
| | Shank type: | BMT |
| | Tool adaption: | ER 32 A - u-tec |
| | Gear ratio [i]: | 1:1 |

| Part-# | Name | |
|---------------------|--|--|
| | Torque max [Nm]: | 50 |
| | Rotation max [1/min]: | 6000 |
| | Rotating direction: | same |
| | Coolant: | IC/Ext |
| | Pressure max [bar]: | 140 |
| | Please note: | Combi bearing |
| | Center distance [mm]: | 75 |
| 8 034 56 001 | Radial milling head universal arbor 27 | |
| | Weight [kg]: | 6.800 |
| | Tool drive: | Flat (~DIN 1809) |
| | Shank size [mm]: | 55.00 |
| | Shank type: | BMT |
| | Tool adaption: | Universal arbor 27 |
| | Gear ratio [i]: | 1,394:1 |
| | Torque max [Nm]: | 32 |
| | Rotation max [1/min]: | 3000 |
| | Rotating direction: | same |
| | Coolant: | EXT |
| | Please note: | stronger bearing |
| 8 037 52 000 | Woodruff keycutter for disk mill arbor 10 | |
| | Tool drive: | Flat (~DIN 1809) |
| | Shank size [mm]: | 55.00 |
| | Shank type: | BMT |
| | Tool adaption: | Arbor 10 |
| | Gear ratio [i]: | 1,333:1 |
| | Torque max [Nm]: | 32 |
| | Rotation max [1/min]: | 2250 |
| | Rotating direction: | opposite |
| | Coolant: | EXT |
| 8 037 52 001 | Radial disk mill head arbor 10 | |
| | Weight [kg]: | 12.600 |
| | Version: | ± 10° turnable; at 0° position can be pinned |
| | Tool drive: | Flat (~DIN 1809) |
| | Shank size [mm]: | 55.00 |
| | Shank type: | BMT |
| | Tool adaption: | Arbor 10 |
| | Gear ratio [i]: | 2:1 |
| | Torque max [Nm]: | 63 |
| | Rotation max [1/min]: | 3000 |
| | Rotating direction: | same |
| | Coolant: | EXT |
| | Please note: | strong version; stronger bearing |
| | Center distance [mm]: | 87,5 |
| 8 037 52 002 | Radial disk mill head arbor 10 | |
| | Weight [kg]: | 6.900 |
| | Tool drive: | Flat (~DIN 1809) |
| | Shank size [mm]: | 55.00 |
| | Shank type: | BMT |
| | Tool adaption: | Arbor 10 |
| | Gear ratio [i]: | 2:1 |
| | Torque max [Nm]: | 32 |
| | Rotation max [1/min]: | 3000 |
| | Rotating direction: | opposite |
| | Coolant: | no |

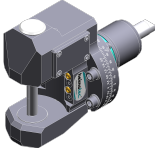
| Part-# | Name | |
|---|---|--------------------------------------|
| | Center distance [mm]: | 76 |
| 8 037 53 000 | Radial disk mill head arbor 13 | |
| | Weight [kg]: | 11.800 |
| | Tool drive: | Flat (~DIN 1809) |
| | Shank size [mm]: | 55.00 |
| | Shank type: | BMT |
| | Tool adaption: | Arbor 13 |
| | Gear ratio [i]: | 2:1 |
| | Torque max [Nm]: | 63 |
| | Rotation max [1/min]: | 3000 |
| | Rotating direction: | same |
| | Coolant: | no |
| | Please note: | strong version with stronger bearing |
| | Center distance [mm]: | 87,5 |
| 8 037 53 001 | Radial disk mill head arbor 13 | |
| | Weight [kg]: | 6.960 |
| | Tool drive: | Flat (~DIN 1809) |
| | Shank size [mm]: | 55.00 |
| | Shank type: | BMT |
| | Tool adaption: | Arbor 13 |
| | Gear ratio [i]: | 2:1 |
| | Torque max [Nm]: | 32 |
| | Rotation max [1/min]: | 3000 |
| | Rotating direction: | opposite |
| | Coolant: | no |
| | Center distance [mm]: | 76 |
| 8 037 53 007 | Radial disk mill head arbor 1/2" | |
|  | Weight [kg]: | 6.750 |
| | Version: | 360° turnable |
| | Tool drive: | Flat (~DIN 1809) |
| | Shank size [mm]: | 55.00 |
| | Shank type: | BMT |
| | Tool adaption: | Arbor 1/2" (12,7mm) |
| | Gear ratio [i]: | 1:1 |
| | Torque max [Nm]: | 50 |
| | Rotation max [1/min]: | 4000 |
| | Rotating direction: | opposite |
| | Coolant: | EXT |
| | Center distance [mm]: | 90 |
| 8 037 54 005 | Radial disk mill head arbor 3/4" | |
| | Weight [kg]: | 8.800 |
| | Tool drive: | Flat (~DIN 1809) |
| | Shank size [mm]: | 55.00 |
| | Shank type: | BMT |
| | Tool adaption: | Arbor 3/4" (19,05mm) |
| | Gear ratio [i]: | 2:1 |
| | Torque max [Nm]: | 32 |
| | Rotation max [1/min]: | 2500 |
| | Rotating direction: | opposite |
| | Coolant: | EXT |
| | Please note: | stronger bearing |
| | Center distance [mm]: | 87,5 |

| Part-# | Name | |
|---------------------|---|--|
| 8 037 54 006 | Radial disk mill head arbor 16 | |
| | Weight [kg]: | 8.800 |
| | Tool drive: | Flat (~DIN 1809) |
| | Shank size [mm]: | 55.00 |
| | Shank type: | BMT |
| | Tool adaption: | Arbor 16 |
| | Gear ratio [i]: | 2:1 |
| | Torque max [Nm]: | 32 |
| | Rotation max [1/min]: | 2500 |
| | Rotating direction: | opposite |
| | Coolant: | EXT |
| | Please note: | stronger bearing |
| | Center distance [mm]: | 87,5 |
| 8 037 54 007 | Radial disk mill head arbor 16 | |
| | Weight [kg]: | 12.220 |
| | Version: | ± 10° turnable; at 0° position can be pinned |
| | Tool drive: | Flat (~DIN 1809) |
| | Shank size [mm]: | 55.00 |
| | Shank type: | BMT |
| | Tool adaption: | Arbor 16 |
| | Gear ratio [i]: | 2:1 |
| | Torque max [Nm]: | 63 |
| | Rotation max [1/min]: | 3000 |
| | Rotating direction: | same |
| | Coolant: | EXT |
| | Please note: | strong version; stronger bearing |
| | Center distance [mm]: | 87,5 |
| 8 037 55 000 | Radial disk mill head arbor 7/8" | |
| | Tool drive: | Flat (~DIN 1809) |
| | Shank size [mm]: | 55.00 |
| | Shank type: | BMT |
| | Tool adaption: | Arbor 7/8" (22,225mm) |
| | Gear ratio [i]: | 2:1 |
| | Torque max [Nm]: | 32 |
| | Rotation max [1/min]: | 2500 |
| | Rotating direction: | opposite |
| | Coolant: | EXT |
| | Please note: | stronger bearing |
| | Center distance [mm]: | 87,5 |
| 8 037 55 004 | Radial disk mill head arbor 1" | |
| | Weight [kg]: | 8.840 |
| | Tool drive: | Flat (~DIN 1809) |
| | Shank size [mm]: | 55.00 |
| | Shank type: | BMT |
| | Tool adaption: | Arbor 1" (25,4mm) |
| | Gear ratio [i]: | 2:1 |
| | Torque max [Nm]: | 32 |
| | Rotation max [1/min]: | 2500 |
| | Rotating direction: | opposite |
| | Coolant: | EXT |
| | Please note: | stronger bearing |
| | Center distance [mm]: | 87,5 |

| Part-# | Name | |
|---------------------|---|--------------------------------------|
| 8 037 55 013 | Radial disk mill head arbor 1" | |
| | Weight [kg]: | 11.640 |
| | Tool drive: | Flat (~DIN 1809) |
| | Shank size [mm]: | 55.00 |
| | Shank type: | BMT |
| | Tool adaption: | Arbor 1" (25,4mm) |
| | Gear ratio [i]: | 2:1 |
| | Torque max [Nm]: | 63 |
| | Rotation max [1/min]: | 3000 |
| | Rotating direction: | same |
| | Coolant: | no |
| | Please note: | strong version with stronger bearing |
| | Center distance [mm]: | 87,5 |
| 8 037 56 001 | Radial disk mill head arbor 27 | |
| | Tool drive: | Flat (~DIN 1809) |
| | Shank size [mm]: | 55.00 |
| | Shank type: | BMT |
| | Tool adaption: | Arbor 27 |
| | Gear ratio [i]: | 2:1 |
| | Torque max [Nm]: | 32 |
| | Rotation max [1/min]: | 2500 |
| | Rotating direction: | opposite |
| | Coolant: | EXT |
| | Center distance [mm]: | 87,5 |
| 8 037 56 003 | Radial disk mill head arbor 27 | |
| | Weight [kg]: | 12.570 |
| | Tool drive: | Flat (~DIN 1809) |
| | Shank size [mm]: | 55.00 |
| | Shank type: | BMT |
| | Tool adaption: | Arbor 27 |
| | Gear ratio [i]: | 2:1 |
| | Torque max [Nm]: | 63 |
| | Rotation max [1/min]: | 3000 |
| | Rotating direction: | same |
| | Coolant: | EXT |
| | Please note: | strong version with stronger bearing |
| | Center distance [mm]: | 87,5 |
| 8 037 59 005 | Radial disk mill head shaft diameter 10-25 | |
| | Tool drive: | Flat (~DIN 1809) |
| | Shank size [mm]: | 55.00 |
| | Shank type: | BMT |
| | Tool adaption: | Interchangeable arbor |
| | Gear ratio [i]: | 2:1 |
| | Torque max [Nm]: | 32 |
| | Rotation max [1/min]: | 1500 |
| | Rotating direction: | opposite |
| | Coolant: | EXT |
| | Please note: | Price without arbor |

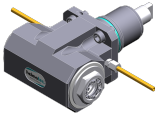
| Part-# | Name | |
|---|--|----------------------------|
| 8 039 54 029 | Radial milling head arbor 16 | |
| | Weight [kg]: | 9.600 |
| | Notation: | offset; 180° reversible |
| | Version: | Special; ±45° turnable |
| | Tool drive: | Flat (~DIN 1809) |
| | Shank size [mm]: | 55.00 |
| | Shank type: | BMT |
| | Tool adaption: | Arbor 16 |
| | Gear ratio [i]: | 1:1 |
| | Torque max [Nm]: | 50 |
| | Rotation max [1/min]: | 6000 |
| | Rotating direction: | same |
| | Coolant: | EXT |
| | Please note: | stronger bearing |
| | Center distance [mm]: | 91 |
| 8 039 54 035 | Radial drilling and milling head ER 16 AX UT IC | |
|  | Weight [kg]: | 4.980 |
| | Notation: | 180° reversible; 35° angle |
| | Tool drive: | Flat (~DIN 1809) |
| | Shank size [mm]: | 55.00 |
| | Shank type: | BMT |
| | Tool adaption: | ER 16 A - u-tec |
| | Gear ratio [i]: | 1:1 |
| | Torque max [Nm]: | 40 |
| | Rotation max [1/min]: | 6000 |
| | Rotating direction: | opposite |
| | Coolant: | IC/Ext |
| | Pressure max [bar]: | 140 |
| 8 039 55 047 | Radial drilling and milling head ER 25 AX UT | |
|  | Weight [kg]: | 6.800 |
| | Notation: | 180° reversible |
| | Employment for: | Main- and sub spindle |
| | Version: | double spindle |
| | Tool drive: | Flat (~DIN 1809) |
| | Shank size [mm]: | 55.00 |
| | Shank type: | BMT |
| | Tool adaption: | ER 25 A - u-tec |
| | Gear ratio [i]: | 1:1 |
| | Torque max [Nm]: | 50 |
| | Rotation max [1/min]: | 12000 |
| | Rotating direction: | same/opposite |
| | Coolant: | EXT |
| | Please note: | stronger bearing |
| | Center distance [mm]: | 75 |
| 8 039 56 006 | Radial drilling and milling head HT 4 | |
| | Notation: | 13° angle |
| | Tool drive: | Flat (~DIN 1809) |
| | Shank size [mm]: | 55.00 |
| | Shank type: | BMT |
| | Tool adaption: | HT 4 |
| | Gear ratio [i]: | 1:1 |
| | Torque max [Nm]: | 32 |
| | Rotation max [1/min]: | 6000 |
| | Rotating direction: | opposite |

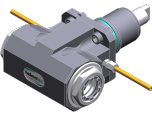
| Part-# | Name | |
|--|--|--------------------------|
| | Coolant: | EXT |
| | Please note: | Special stronger bearing |
| 8 039 56 007 | Radial drilling and milling head HT 4 | |
| | Weight [kg]: | 8.480 |
| | Notation: | 5° angle |
| | Tool drive: | Flat (~DIN 1809) |
| | Shank size [mm]: | 55.00 |
| | Shank type: | BMT |
| | Tool adaption: | HT 4 |
| | Gear ratio [i]: | 1:1 |
| | Torque max [Nm]: | 32 |
| | Rotation max [1/min]: | 6000 |
| | Rotating direction: | opposite |
| | Coolant: | EXT |
| | Please note: | Special stronger bearing |
| 8 039 56 021 | Radial drilling and milling head ER 32 AX UT | |
|  | Weight [kg]: | 6.600 |
| | Notation: | 180° reversible |
| | Employment for: | Main- and sub spindle |
| | Version: | double spindle |
| | Tool drive: | Flat (~DIN 1809) |
| | Shank size [mm]: | 55.00 |
| | Shank type: | BMT |
| | Tool adaption: | ER 32 A - u-tec |
| | Gear ratio [i]: | 1:1 |
| | Torque max [Nm]: | 50 |
| | Rotation max [1/min]: | 12000 |
| | Rotating direction: | same/opposite |
| | Coolant: | EXT |
| | Please note: | stronger bearing |
| | Center distance [mm]: | 75 |
| 8 039 56 038 | Radial drilling and milling head ER 32 AX UT IC | |
| | Notation: | offset; 180° reversible |
| | Version: | ± 45° turnable |
| | Tool drive: | Flat (~DIN 1809) |
| | Shank size [mm]: | 55.00 |
| | Shank type: | BMT |
| | Tool adaption: | ER 32 A - u-tec |
| | Gear ratio [i]: | 1:1 |
| | Torque max [Nm]: | 50 |
| | Rotation max [1/min]: | 6000 |
| | Rotating direction: | same |
| | Coolant: | IC/Ext |
| | Pressure max [bar]: | 140 |
| | Please note: | stronger bearing |
| | Center distance [mm]: | 91 |
| 8 039 56 040 | Radial drilling and milling head ER 32 AX UT | |
| | Weight [kg]: | 9.360 |
| | Notation: | offset; 180° reversible |
| | Version: | ± 45° turnable |
| | Tool drive: | Flat (~DIN 1809) |
| | Shank size [mm]: | 55.00 |
| | Shank type: | BMT |

| Part-# | Name | |
|---------------------|--|-------------------------|
| | Tool adaption: | ER 32 A - u-tec |
| | Gear ratio [i]: | 1:1 |
| | Torque max [Nm]: | 50 |
| | Rotation max [1/min]: | 6000 |
| | Rotating direction: | same |
| | Coolant: | EXT |
| | Please note: | stronger bearing |
| | Center distance [mm]: | 91 |
| 8 039 56 041 | Radial drilling and milling head hydro 20 | |
| | Weight [kg]: | 9.680 |
| | Notation: | offset; 180° reversible |
| | Version: | ± 45° turnable |
| | Tool drive: | Flat (~DIN 1809) |
| | Shank size [mm]: | 55.00 |
| | Shank type: | BMT |
| | Tool adaption: | Hydro clamp Ø 20 |
| | Gear ratio [i]: | 1:1 |
| | Torque max [Nm]: | 50 |
| | Rotation max [1/min]: | 6000 |
| | Rotating direction: | same |
| | Coolant: | EXT |
| | Please note: | stronger bearing |
| | Center distance [mm]: | 91 |
| 8 039 57 002 | Radial drilling and milling head HT 5 | |
| | Weight [kg]: | 8.360 |
| | Notation: | 13° angle |
| | Tool drive: | Flat (~DIN 1809) |
| | Shank size [mm]: | 55.00 |
| | Shank type: | BMT |
| | Tool adaption: | HT 5 |
| | Gear ratio [i]: | 1:1 |
| | Torque max [Nm]: | 32 |
| | Rotation max [1/min]: | 6000 |
| | Rotating direction: | opposite |
| | Coolant: | EXT |
| 8 039 57 003 | Radial drilling and milling head HT 5 | |
| | Weight [kg]: | 8.520 |
| | Notation: | 5° angle |
| | Tool drive: | Flat (~DIN 1809) |
| | Shank size [mm]: | 55.00 |
| | Shank type: | BMT |
| | Tool adaption: | HT 5 |
| | Gear ratio [i]: | 1:1 |
| | Torque max [Nm]: | 32 |
| | Rotation max [1/min]: | 6000 |
| | Rotating direction: | opposite |
| | Coolant: | EXT |
| 8 040 53 000 | Universal head ± 90° adjustable ER 11 AX | |
| | Weight [kg]: | 3.150 |
| | Tool drive: | Flat (~DIN 1809) |
| | Shank size [mm]: | 55.00 |
| | Shank type: | BMT |
| | Tool adaption: | ER 11 A |
| | Gear ratio [i]: | 1:1 |

| Part-# | Name |
|--------|------|
|--------|------|

| | |
|-----------------------|------|
| Torque max [Nm]: | 10 |
| Rotation max [1/min]: | 5000 |
| Rotating direction: | same |
| Coolant: | EXT |
| Center distance [mm]: | 57 |

8 040 53 001 Universal head ± 90° adjustable ER 11 AX

| | |
|-----------------------|------------------|
| Weight [kg]: | 2.900 |
| Tool drive: | Flat (~DIN 1809) |
| Shank size [mm]: | 55.00 |
| Shank type: | BMT |
| Tool adaption: | ER 11 A |
| Gear ratio [i]: | 1:1 |
| Torque max [Nm]: | 10 |
| Rotation max [1/min]: | 6000 |
| Rotating direction: | same |
| Coolant: | EXT |
| Center distance [mm]: | 57 |

8 040 53 002 Universal head ± 90° adjustable ER 11 AX

| | |
|-----------------------|------------------|
| Weight [kg]: | 2.880 |
| Tool drive: | Flat (~DIN 1809) |
| Shank size [mm]: | 55.00 |
| Shank type: | BMT |
| Tool adaption: | ER 11 A |
| Gear ratio [i]: | 1:1 |
| Torque max [Nm]: | 10 |
| Rotation max [1/min]: | 6000 |
| Rotating direction: | same |
| Coolant: | EXT |

8 040 53 003 Universal head ± 90° adjustable ER 11 AX

| | |
|-----------------------|------------------|
| Weight [kg]: | 3.160 |
| Tool drive: | Flat (~DIN 1809) |
| Shank size [mm]: | 55.00 |
| Shank type: | BMT |
| Tool adaption: | ER 11 A |
| Gear ratio [i]: | 1:1 |
| Torque max [Nm]: | 10 |
| Rotation max [1/min]: | 6000 |
| Rotating direction: | same |
| Coolant: | EXT |
| Center distance [mm]: | 57 |

8 040 54 002 Universal head ± 90° adjustable ER 16



| | |
|-----------------------|------------------|
| Weight [kg]: | 3.180 |
| Tool drive: | Flat (~DIN 1809) |
| Shank size [mm]: | 55.00 |
| Shank type: | BMT |
| Tool adaption: | ER 16 |
| Gear ratio [i]: | 1:1 |
| Torque max [Nm]: | 10 |
| Rotation max [1/min]: | 6000 |
| Rotating direction: | same |
| Coolant: | EXT |
| Center distance [mm]: | 57 |

| Part-# | Name | |
|---------------------|--|------------------|
| 8 040 54 006 | Universal head ± 90° adjustable ER 16 | |
| | Weight [kg]: | 3.180 |
| | Tool drive: | Flat (~DIN 1809) |
| | Shank size [mm]: | 55.00 |
| | Shank type: | BMT |
| | Tool adaption: | ER 16 |
| | Gear ratio [i]: | 1:1 |
| | Torque max [Nm]: | 10 |
| | Rotation max [1/min]: | 6000 |
| | Rotating direction: | same |
| | Coolant: | EXT |
| | Center distance [mm]: | 57 |
| 8 040 54 007 | Universal head ± 90° adjustable ER 16 | |
| | Weight [kg]: | 3.180 |
| | Tool drive: | Flat (~DIN 1809) |
| | Shank size [mm]: | 55.00 |
| | Shank type: | BMT |
| | Tool adaption: | ER 16 |
| | Gear ratio [i]: | 1:1 |
| | Torque max [Nm]: | 10 |
| | Rotation max [1/min]: | 6000 |
| | Rotating direction: | same |
| | Coolant: | EXT |
| | Center distance [mm]: | 57 |
| 8 040 54 008 | Universal head ± 90° adjustable ER 16 | |
| | Weight [kg]: | 3.180 |
| | Tool drive: | Flat (~DIN 1809) |
| | Shank size [mm]: | 55.00 |
| | Shank type: | BMT |
| | Tool adaption: | ER 16 |
| | Gear ratio [i]: | 1:1 |
| | Torque max [Nm]: | 10 |
| | Rotation max [1/min]: | 6000 |
| | Rotating direction: | same |
| | Coolant: | EXT |
| | Center distance [mm]: | 57 |
| 8 040 54 009 | Universal head ± 90° adjustable ER 16 | |
| | Version: | Special |
| | Tool drive: | Flat (~DIN 1809) |
| | Shank size [mm]: | 55.00 |
| | Shank type: | BMT |
| | Tool adaption: | ER 16 |
| | Gear ratio [i]: | 1:1 |
| | Torque max [Nm]: | 10 |
| | Rotation max [1/min]: | 6000 |
| | Rotating direction: | same |
| | Coolant: | EXT |
| | Center distance [mm]: | 57 |

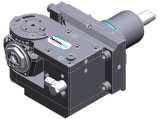
| Part-# | Name | |
|---|---|--|
| 8 040 54 010 | Universal head ± 90° adjustable ER 20 | |
| | Version: | Special |
| | Tool drive: | Flat (~DIN 1809) |
| | Shank size [mm]: | 55.00 |
| | Shank type: | BMT |
| | Tool adaption: | ER 20 |
| | Gear ratio [i]: | 1:1 |
| | Torque max [Nm]: | 10 |
| | Rotation max [1/min]: | 6000 |
| | Rotating direction: | same |
| | Coolant: | EXT |
| | Please note: | Special version |
| 8 040 54 012 | Universal head ± 90° adjustable HT 2 | |
| | Version: | 75° position can be pinned |
| | Tool drive: | Flat (~DIN 1809) |
| | Shank size [mm]: | 55.00 |
| | Shank type: | BMT |
| | Tool adaption: | HT 2 |
| | Gear ratio [i]: | 1:1 |
| | Torque max [Nm]: | 10 |
| | Rotation max [1/min]: | 6000 |
| | Rotating direction: | same |
| | Coolant: | EXT |
| | Center distance [mm]: | 57 |
| 8 040 54 033 | Universal head ± 90° adjustable ER 16 AS UT IC | |
|  | Weight [kg]: | 3.320 |
| | Tool drive: | Flat (~DIN 1809) |
| | Shank size [mm]: | 55.00 |
| | Shank type: | BMT |
| | Tool adaption: | ER 16 A - u-tec |
| | Gear ratio [i]: | 1:1 |
| | Torque max [Nm]: | 16 |
| | Rotation max [1/min]: | 12000 |
| | Rotating direction: | same |
| | Coolant: | IC/Ext |
| | Pressure max [bar]: | 140 |
| | Please note: | Check applicability; note center distance! |
| | Center distance [mm]: | 46 |
| 8 043 54 000 | Universal head +135°/-30° adj. ER16 AX UT | |
|  | Weight [kg]: | 9.850 |
| | Notation: | offset; 180° reversible |
| | Tool drive: | Flat (~DIN 1809) |
| | Shank size [mm]: | 55.00 |
| | Shank type: | BMT |
| | Tool adaption: | ER 16 A - u-tec |
| | Gear ratio [i]: | 1:1 |
| | Torque max [Nm]: | 25 |
| | Rotation max [1/min]: | 6000 |
| | Rotating direction: | same |
| | Coolant: | EXT |
| | Center distance [mm]: | 69 |
| | Offset [mm]: | 60 |

| Part-# | Name |
|---------------------|---|
| 8 043 54 001 | Universal head +135°/-30° adj. ER16AX UTIK |
| | Weight [kg]: 9.920 |
| | Notation: offset; 180° reversible |
| | Tool drive: Flat (~DIN 1809) |
| | Shank size [mm]: 55.00 |
| | Shank type: BMT |
| | Tool adaption: ER 16 A - u-tec |
| | Gear ratio [i]: 1:1 |
| | Torque max [Nm]: 25 |
| | Rotation max [1/min]: 6000 |
| | Rotating direction: same |
| | Coolant: IC/Ext |
| | Pressure max [bar]: 140 |
| | Center distance [mm]: 69 |
| | Offset [mm]: 60 |
| 8 043 54 002 | Universal head +135°/-30° adj. ER16 AX UT |
| | Weight [kg]: 9.930 |
| | Notation: offset; 180° reversible |
| | Tool drive: Flat (~DIN 1809) |
| | Shank size [mm]: 55.00 |
| | Shank type: BMT |
| | Tool adaption: ER 16 A - u-tec |
| | Gear ratio [i]: 1:2 |
| | Torque max [Nm]: 12 |
| | Rotation max [1/min]: 12000 |
| | Rotating direction: same |
| | Coolant: EXT |
| | Center distance [mm]: 69 |
| | Offset [mm]: 60 |
| 8 043 54 003 | Universal head +135°/-30° adj. ER16AX UTIK |
| | Weight [kg]: 9.900 |
| | Notation: offset |
| | Tool drive: Flat (~DIN 1809) |
| | Shank size [mm]: 55.00 |
| | Shank type: BMT |
| | Tool adaption: ER 16 A - u-tec |
| | Gear ratio [i]: 1:2 |
| | Torque max [Nm]: 12 |
| | Rotation max [1/min]: 12000 |
| | Rotating direction: same |
| | Coolant: IC/Ext |
| | Pressure max [bar]: 140 |
| | Please note: 180° reversible |
| | Center distance [mm]: 69 |
| | Offset [mm]: 60 |
| 8 043 54 004 | Universal head +135°/-30° adj. ER20 AX UT |
| | Weight [kg]: 10.010 |
| | Notation: offset; 180° reversible |
| | Tool drive: Flat (~DIN 1809) |
| | Shank size [mm]: 55.00 |
| | Shank type: BMT |
| | Tool adaption: ER 20 A - u-tec |
| | Gear ratio [i]: 1:1 |
| | Torque max [Nm]: 25 |
| | Rotation max [1/min]: 6000 |

| Part-# | Name |
|--------|------|
|--------|------|

Rotating direction: same
Coolant: EXT
Please note: stronger bearing
Center distance [mm]: 69
Offset [mm]: 60

8 043 54 034 Universal head ± 10° adjustable ER 16 AX UT IC

Notation: offset; 180° reversible
Tool drive: Flat (~DIN 1809)
Shank size [mm]: 55.00
Shank type: BMT
Tool adaption: ER 16 A - u-tec
Gear ratio [i]: 1:2
Torque max [Nm]: 25
Rotation max [1/min]: 12000
Rotating direction: same
Coolant: IC/Ext
Pressure max [bar]: 140
Please note: Check applicability! note swivel range;
Center distance [mm]: 62
Offset [mm]: 48,5

8 043 55 001 Universal head +135°/-30° adj. ER25 AX UT



Weight [kg]: 10.060
Notation: offset; 180° reversible
Tool drive: Flat (~DIN 1809)
Shank size [mm]: 55.00
Shank type: BMT
Tool adaption: ER 25 A - u-tec
Gear ratio [i]: 1:1
Torque max [Nm]: 25
Rotation max [1/min]: 6000
Rotating direction: same
Coolant: EXT
Please note: stronger bearing
Center distance [mm]: 69
Offset [mm]: 60

8 043 55 022 Universal head +135°/-30° adj. ER25AX UTIK

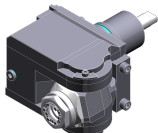

Weight [kg]: 10.080
Notation: offset; 180° reversible
Tool drive: Flat (~DIN 1809)
Shank size [mm]: 55.00
Shank type: BMT
Tool adaption: ER 25 A - u-tec
Gear ratio [i]: 1:1
Torque max [Nm]: 25
Rotation max [1/min]: 6000
Rotating direction: same
Coolant: IC/Ext
Pressure max [bar]: 140
Please note: stronger bearing
Center distance [mm]: 69
Offset [mm]: 60

| Part-# | Name | |
|---|--|------------------|
| 8 049 55 000 | Universal head ± 15° adjustable ER 25 | |
| | Weight [kg]: | 7.080 |
| | Notation: | Y-axes offset |
| | Version: | Special |
| | Tool drive: | Flat (~DIN 1809) |
| | Shank size [mm]: | 55.00 |
| | Shank type: | BMT |
| | Tool adaption: | ER 25 |
| | Gear ratio [i]: | 1:1 |
| | Torque max [Nm]: | 25 |
| | Rotation max [1/min]: | 6000 |
| | Rotating direction: | same |
| | Coolant: | EXT |
| | Offset [mm]: | 70 |
| 8 050 54 005 | Multispindle drilling head ER 16 AX UT | |
| | Weight [kg]: | 6.100 |
| | Notation: | offset |
| | Version: | 2-spindles |
| | Tool drive: | Flat (~DIN 1809) |
| | Shank size [mm]: | 55.00 |
| | Shank type: | BMT |
| | Tool adaption: | ER 16 A - u-tec |
| | Gear ratio [i]: | 1:2 |
| | Torque max [Nm]: | 16 |
| | Rotation max [1/min]: | 12000 |
| | Rotating direction: | same |
| | Coolant: | EXT |
| | Offset [mm]: | 56 |
| 8 050 54 008 | Multispindle drilling head ER 16 AX UT | |
|  | Weight [kg]: | 5.700 |
| | Notation: | offset |
| | Version: | 2-spindles |
| | Tool drive: | Flat (~DIN 1809) |
| | Shank size [mm]: | 55.00 |
| | Tool adaption: | ER 16 A - u-tec |
| | Gear ratio [i]: | 1:1 |
| | Torque max [Nm]: | 25 |
| | Rotation max [1/min]: | 6000 |
| | Rotating direction: | same |
| | Coolant: | EXT |
| 8 050 54 014 | Multispindle drilling head ER 20 AX UT IC | |
| | Weight [kg]: | 5.920 |
| | Notation: | offset |
| | Version: | 2-spindles |
| | Tool drive: | Flat (~DIN 1809) |
| | Shank size [mm]: | 55.00 |
| | Shank type: | BMT |
| | Tool adaption: | ER 20 A - u-tec |
| | Gear ratio [i]: | 1:1 |
| | Torque max [Nm]: | 25 |
| | Rotation max [1/min]: | 6000 |
| | Rotating direction: | same |
| | Coolant: | IC/Ext |
| | Pressure max [bar]: | 140 |
| | Offset [mm]: | 58 |

| Part-# | Name | |
|---------------------|--|--|
| 8 050 54 021 | Multispindle drilling head ER 16 AX UT IC | |
| | Weight [kg]: | 6.110 |
| | Notation: | offset; 180° reversible |
| | Version: | 2-spindles |
| | Tool drive: | Flat (~DIN 1809) |
| | Shank size [mm]: | 55.00 |
| | Shank type: | BMT |
| | Tool adaption: | ER 16 A - u-tec |
| | Gear ratio [i]: | 1:2 |
| | Torque max [Nm]: | 16 |
| | Rotation max [1/min]: | 12000 |
| | Rotating direction: | same |
| | Coolant: | IC/Ext |
| | Pressure max [bar]: | 25 |
| | Offset [mm]: | 56 |
| 8 050 54 036 | Multispindle drilling head ER 16 AX UT IC | |
| | Weight [kg]: | 6.040 |
| | Notation: | offset; 180° reversible |
| | Version: | 3-spindles |
| | Tool drive: | Flat (~DIN 1809) |
| | Shank size [mm]: | 55.00 |
| | Shank type: | BMT |
| | Tool adaption: | ER 16 A - u-tec |
| | Gear ratio [i]: | 1:1 |
| | Torque max [Nm]: | 25 |
| | Rotation max [1/min]: | 6000 |
| | Rotating direction: | same |
| | Coolant: | IC/Ext |
| | Pressure max [bar]: | 140 |
| | Please note: | 2x ER 16 A offset, 1x centered, IC only in 2 x |
| | Offset [mm]: | 56 |
| 8 050 54 037 | Multispindle drilling head ER 16 AX UT | |
| | Weight [kg]: | 6.900 |
| | Notation: | offset; 180° reversible |
| | Employment for: | Main- and sub spindle |
| | Tool drive: | Flat (~DIN 1809) |
| | Shank size [mm]: | 55.00 |
| | Shank type: | BMT |
| | Tool adaption: | ER 16 A - u-tec |
| | Gear ratio [i]: | 1:1 |
| | Torque max [Nm]: | 16/Sp. |
| | Rotation max [1/min]: | 6000 |
| | Rotating direction: | opposite |
| | Coolant: | no |
| | Please note: | stronger bearing |
| | Offset [mm]: | +38,1/-38,1 |
| 8 050 54 038 | Multispindle drilling head ER 16 AX UT | |
| | Weight [kg]: | 6.870 |
| | Notation: | offset; 180° reversible |
| | Employment for: | Main- and sub spindle |
| | Tool drive: | Flat (~DIN 1809) |
| | Shank size [mm]: | 55.00 |
| | Shank type: | BMT |
| | Tool adaption: | ER 16 A - u-tec |
| | Gear ratio [i]: | 1:1 |

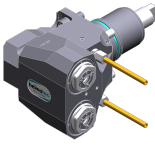
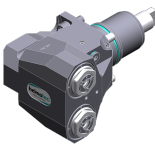
| Part-# | Name | |
|---|---|--|
| | Torque max [Nm]: | 16/Sp. |
| | Rotation max [1/min]: | 6000 |
| | Rotating direction: | opposite |
| | Coolant: | EXT |
| | Please note: | stronger bearing |
| | Offset [mm]: | +38,1/-38,1 |
| 8 050 56 006 | Multispindle drilling head C 4 IC | |
| | Notation: | 180° reversible |
| | Employment for: | Main- and sub spindle |
| | Version: | 2-spindles |
| | Tool drive: | Flat (~DIN 1809) |
| | Shank size [mm]: | 55.00 |
| | Shank type: | BMT |
| | Tool adaption: | heimatec Capto(TM) C 4 |
| | Gear ratio [i]: | 1:1 |
| | Torque max [Nm]: | 50/Sp. |
| | Rotation max [1/min]: | 6000 |
| | Rotating direction: | opposite |
| | Coolant: | IC/Ext |
| | Pressure max [bar]: | 140 |
| | Please note: | Check applicability; tool length check ! |
| | Offset [mm]: | 62 |
| 8 053 54 045 | Multispindle radial head ER 16 AX UT | |
|  | Weight [kg]: | 6.850 |
| | Notation: | 180° reversible |
| | Version: | 2-spindles |
| | Tool drive: | Flat (~DIN 1809) |
| | Shank size [mm]: | 55.00 |
| | Shank type: | BMT |
| | Tool adaption: | ER 16 A - u-tec |
| | Gear ratio [i]: | 1:1 |
| | Torque max [Nm]: | 32/Sp |
| | Rotation max [1/min]: | 12000 |
| | Rotating direction: | same |
| | Coolant: | EXT |
| | Center distance [mm]: | 75 |
| 8 053 54 046 | Multispindle radial head ER 16 AX UTIK | |
|  | Notation: | 180° reversible |
| | Version: | 2-spindles |
| | Tool drive: | Flat (~DIN 1809) |
| | Shank size [mm]: | 55.00 |
| | Shank type: | BMT |
| | Tool adaption: | ER 16 A - u-tec |
| | Gear ratio [i]: | 1:1 |
| | Torque max [Nm]: | 32/Sp |
| | Rotation max [1/min]: | 12000 |
| | Rotating direction: | same |
| | Coolant: | IC/Ext |
| | Pressure max [bar]: | 140 |
| | Center distance [mm]: | 75 |

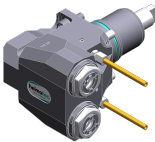

| Part-# | Name | |
|---|---|---|
| 8 053 54 047 | Multispindle radial head ER 20 AX UT | |
|  | Notation: | 180° reversible |
| | Version: | 2-spindles |
| | Tool drive: | Flat (~DIN 1809) |
| | Shank size [mm]: | 55.00 |
| | Shank type: | BMT |
| | Tool adaption: | ER 20 A - u-tec |
| | Gear ratio [i]: | 1:1 |
| | Torque max [Nm]: | 32/Sp |
| | Rotation max [1/min]: | 12000 |
| | Rotating direction: | same |
| | Coolant: | EXT |
| | Center distance [mm]: | 75 |
| 8 053 54 048 | Multispindle radial head ER 20 AX UTIK | |
|  | Notation: | 180° reversible |
| | Version: | 2-spindles |
| | Tool drive: | Flat (~DIN 1809) |
| | Shank size [mm]: | 55.00 |
| | Shank type: | BMT |
| | Tool adaption: | ER 20 A - u-tec |
| | Gear ratio [i]: | 1:1 |
| | Torque max [Nm]: | 32/Sp |
| | Rotation max [1/min]: | 12000 |
| | Rotating direction: | same |
| | Coolant: | IC/Ext |
| | Pressure max [bar]: | 140 |
| | Center distance [mm]: | 75 |
| 8 068 54 000 | Radial whirling unit HW 46 | |
|  | Notation: | 180° reversible |
| | Tool drive: | Flat (~DIN 1809) |
| | Shank size [mm]: | 55.00 |
| | Shank type: | BMT |
| | Tool adaption: | HW 46 |
| | Gear ratio [i]: | 1:1 |
| | Torque max [Nm]: | 16 |
| | Rotation max [1/min]: | 8000 |
| | Rotating direction: | same |
| | Coolant: | EXT |
| | Please note: | without cutting inserts carrier; check applicability; |
| | Center distance [mm]: | 65 |
| 8 100 15 001 | Tool holder radial ø17,1 / minus | |
| | Employment for: | Angle handpiece or extension CN01 |
| | Tool drive: | Flat (~DIN 1809) |
| | Shank size [mm]: | 55.00 |
| | Shank type: | BMT |
| | Tool adaption: | Interface ø17,1 / M17x1 |
| | Gear ratio [i]: | 1:2 |
| | Rotation max [1/min]: | 12000 |
| | Rotating direction: | same |
| | Coolant: | no |
| | Center distance [mm]: | 77 |

| Part-# | Name | |
|---|--|--------------------|
| 8 102 15 000 | Tool holder Ø 17 | |
| | Weight [kg]: | 1.930 |
| | Employment for: | Angle handpiece |
| | Tool drive: | Flat (~DIN 1809) |
| | Shank size [mm]: | 55.00 |
| | Shank type: | BMT |
| | Tool adaption: | Interface 17 |
| | Gear ratio [i]: | 1:1 |
| | Rotation max [1/min]: | 6000 |
| | Rotating direction: | same |
| | Coolant: | no |
| 8 200 03 002 | Cover plate | |
|  | Weight [kg]: | 0.300 |
| | Shank type: | BMT |
| 8 200 10 002 | Tool blank | |
| | Weight [kg]: | 4.190 |
| | Notation: | 180° reversible |
| | Shank type: | BMT |
| | Machine adaption: | Centering key b 20 |
| | Please note: | Housing rigid |
| 8 202 10 006 | Basic holder longitudinal seat FN 12 | |
|  | Weight [kg]: | 0.960 |
| | Notation: | 180° reversible |
| | Shank type: | BMT |
| | Machine adaption: | Centering key b 20 |
| | Tool adaption: | Interface FN 12 |
| | Coolant: | EXT |
| 8 209 10 000 | Tool blank | |
| | Weight [kg]: | 4.580 |
| | Shank type: | BMT |
| | Machine adaption: | Centering key b 20 |
| | Coolant: | EXT |
| 8 209 19 000 | Adapter 45 ° for Ecoroll WKT EG5-1-SL00 | |
| | Weight [kg]: | 2.590 |
| | Notation: | 180° reversible |
| | Shank type: | BMT |
| | Machine adaption: | Centering key b 20 |
| | Coolant: | EXT |
| 8 209 58 000 | Adapter for sensor m&h RWP 38.41 | |
| | Notation: | 180° reversible |
| | Shank size [mm]: | 55.00 |
| | Shank type: | BMT |
| | Tool adaption: | Ø 32 |
| | Coolant: | no |

| Part-# | Name | |
|---------------------|---|--------------------------|
| 8 209 58 001 | Adapter for sensor m&h IRP 40.01 | |
| | Weight [kg]: | 1.340 |
| | Notation: | 180° reversible |
| | Shank size [mm]: | 55.00 |
| | Shank type: | BMT |
| | Tool adaption: | Ø 32 |
| | Coolant: | no |
| 8 209 58 003 | Adapter for sensor Renishaw RLP | |
| | Weight [kg]: | 1.700 |
| | Notation: | 180° reversible |
| | Shank size [mm]: | 55.00 |
| | Shank type: | BMT |
| | Coolant: | no |
| 8 224 11 002 | Turning holder sq. 20 | |
| | Weight [kg]: | 2.420 |
| | Employment for: | right cutting tools |
| | Shank type: | BMT |
| | Machine adaption: | Centering key b 20 |
| | Tool adaption: | Sq. 20 |
| | Coolant: | EXT |
| 8 224 11 003 | Cut-off holder sq. 20 | |
| | Weight [kg]: | 1.040 |
| | Employment for: | right cutting tools |
| | Version: | Edge on side of turret |
| | Shank type: | BMT |
| | Machine adaption: | Centering key b 20 |
| | Tool adaption: | Sq. 20 |
| | Coolant: | EXT |
| 8 224 11 005 | Cut-off holder sq. 20 | |
| | Weight [kg]: | 1.100 |
| | Employment for: | left cutting tools |
| | Version: | Edge on center of turret |
| | Shank type: | BMT |
| | Machine adaption: | Centering key b 20 |
| | Tool adaption: | Sq. 20 |
| | Coolant: | EXT |
| 8 224 11 016 | Cut-off holder sq. 3/4" R 1441 | |
| | Weight [kg]: | 1.110 |
| | Employment for: | right cutting tools |
| | Version: | Edge on side of turret |
| | Shank type: | BMT |
| | Machine adaption: | Centering key b 20 |
| | Tool adaption: | Sq. 3/4" (19,05mm) |
| | Coolant: | EXT |
| 8 224 11 022 | Cut-off holder sq. 20 | |
| | Weight [kg]: | 1.350 |
| | Employment for: | right cutting tools |
| | Version: | Edge on side of turret |
| | Shank type: | BMT |
| | Machine adaption: | Centering key b 20 |
| | Tool adaption: | Sq. 20 |



| Part-# | Name | |
|---|--------------------------------|-----------------------------|
| | Coolant: | EXT |
| 8 224 12 005 | Cut-off holder sq. 25 | |
| | Weight [kg]: | 1.480 |
| | Shank type: | BMT |
| | Machine adaption: | Centering key b 20 |
| | Tool adaption: | Sq. 25 |
| | Coolant: | EXT |
| 8 224 12 006 | Cut-off holder sq. 25 | |
| | Weight [kg]: | 1.480 |
| | Employment for: | left cutting tools |
| | Version: | Edge on center of turret |
| | Shank type: | BMT |
| | Machine adaption: | Centering key b 20 |
| | Tool adaption: | Sq. 25 |
| | Coolant: | EXT |
| 8 224 13 004 | Cut-off holder SH 32 | |
| | Weight [kg]: | 1.000 |
| | Employment for: | Cut-off tool 32 |
| | Version: | Clampshaft on turret center |
| | Shank type: | BMT |
| | Machine adaption: | Centering key b 20 |
| | Tool adaption: | Clampshaft SH 32 |
| | Coolant: | EXT |
| 8 224 13 007 | Cut-off holder SH 32 | |
|  | Weight [kg]: | 1.190 |
| | Employment for: | Cut-off tool 32 |
| | Version: | Clampshaft on turret side |
| | Shank type: | BMT |
| | Machine adaption: | Centering key b 20 |
| | Tool adaption: | Clampshaft SH 32 |
| | Coolant: | EXT |
| 8 224 13 013 | Cut-off holder SH 32 | |
| | Weight [kg]: | 1.480 |
| | Employment for: | Cut-off tool 32 |
| | Version: | Clampshaft on turret side |
| | Shank type: | BMT |
| | Machine adaption: | Centering key b 20 |
| | Tool adaption: | Clampshaft SH 32 |
| | Coolant: | EXT |
| | Please note: | Special |
| 8 224 13 021 | Cut-off holder SH 32 IC | |
| | Weight [kg]: | 1.030 |
| | Employment for: | Cut-off tool 32 |
| | Version: | Clampshaft on turret center |
| | Shank type: | BMT |
| | Machine adaption: | Centering key b 20 |
| | Tool adaption: | Clampshaft SH 32 |
| | Coolant: | IC/Ext |

| Part-# | Name | |
|---|---|--|
| 8 224 14 000 | Universal turning holder sq. 20 | |
| | Weight [kg]: | 1.730 |
| | Notation: | 180° reversible |
| | Shank type: | BMT |
| | Machine adaption: | Centering key b 20 |
| | Tool adaption: | Sq. 20 |
| | | Sq. 20 |
| | Coolant: | EXT |
| | Please note: | with spacer strip |
| 8 224 14 016 | Universal turning holder sq. 20 IC | |
|  | Weight [kg]: | 2.950 |
| | Notation: | 180° reversible |
| | Shank type: | BMT |
| | Machine adaption: | Centering key b 20 |
| | Tool adaption: | Sq. 20 |
| | Coolant: | IC/Ext |
| | Pressure max [bar]: | 100 |
| | Please note: | Key rail |
| 8 224 15 002 | Universal turning holder sq. 25/20 | |
|  | Weight [kg]: | 2.800 |
| | Notation: | 180° reversible |
| | Shank type: | BMT |
| | Machine adaption: | Centering key b 20 |
| | Tool adaption: | Sq. 25 |
| | | Sq. 25 |
| | Coolant: | EXT |
| | Please note: | With spacer strip for sq. 20 |
| 8 224 15 012 | Universal turning holder sq. 1" | |
| | Weight [kg]: | 2.720 |
| | Shank type: | BMT |
| | Machine adaption: | Centering key b 20 |
| | Tool adaption: | Sq. 1" (25,4mm) |
| | | Sq. 1" (25,4mm) |
| | Coolant: | EXT |
| 8 224 15 046 | Universal turning holder sq. 25/20 | |
| | Weight [kg]: | 5.520 |
| | Shank type: | BMT |
| | Machine adaption: | Centering key b 20 |
| | Tool adaption: | Sq. 25 |
| | | Sq. 25 |
| | Coolant: | EXT |
| | Please note: | Check applicability! with spacer strip for |
| 8 224 15 062 | Universal turning holder sq. 25 IC | |
|  | Weight [kg]: | 3.100 |
| | Shank type: | BMT |
| | Machine adaption: | Centering key b 20 |
| | Tool adaption: | Sq. 25 |
| | | Sq. 25 |
| | Coolant: | IC/Ext |
| | Pressure max [bar]: | 100 |
| | Please note: | Key rail |

| Part-# | Name | |
|--------------|---|--|
| 8 224 15 063 | Universal turning holder sq. 1" IC |  |
| | | <p>Weight [kg]: 3.100 Shank type: BMT Machine adaption: Centering key b 20 Tool adaption: Sq. 1" (25,4mm) Sq. 1" (25,4mm) Coolant: IC/Ext Pressure max [bar]: 100 Please note: Key rail</p> |
| 8 225 11 001 | Cut-off holder sq. 20 R 1432 | <p>Weight [kg]: 1.320 Shank type: BMT Machine adaption: Centering key b 20 Tool adaption: Sq. 20 Coolant: EXT Center distance [mm]: 80</p> |
| | | |
| 8 225 11 002 | Cut-off holder sq. 20 R 1432 | <p>Weight [kg]: 1.120 Employment for: left cutting tools Version: Edge on side of turret Shank type: BMT Machine adaption: Centering key b 20 Tool adaption: Sq. 20 Coolant: EXT</p> |
| | | |
| 8 225 11 005 | Cut-off holder sq. 20 | <p>Weight [kg]: 1.170 Employment for: right cutting tools Version: Edge on center of turret Shank type: BMT Machine adaption: Centering key b 20 Tool adaption: Sq. 20 Coolant: EXT</p> |
| | | |
| 8 225 11 009 | Cut-off holder sq. 3/4" R 1442 | <p>Weight [kg]: 1.110 Employment for: left cutting tools Version: Edge on side of turret Shank type: BMT Machine adaption: Centering key b 20 Tool adaption: Sq. 3/4" (19,05mm) Coolant: EXT</p> |
| | | |
| 8 225 11 012 | Cut-off holder sq. 3/4" | <p>Weight [kg]: 1.200 Employment for: right cutting tools Version: Edge on center of turret Shank type: BMT Machine adaption: Centering key b 20 Tool adaption: Sq. 3/4" (19,05mm) Coolant: EXT</p> |
| | | |



| Part-# | Name | |
|---------------------|---------------------------|--|
| 8 229 16 001 | Tool holder C 4 IC | |
| | Weight [kg]: | 2.400 |
| | Notation: | 180° reversible |
| | Version: | right |
| | Shank type: | BMT |
| | Machine adaption: | Centering key b 20 |
| | Tool adaption: | heimatec Capto(TM) C 4 |
| | Coolant: | IC/Ext |
| | Please note: | Check applicability; note tool length! |
| | Offset [mm]: | 12 |
| 8 229 16 003 | Tool holder C 4 IC | |
| | Weight [kg]: | 3.330 |
| | Notation: | 180° reversible |
| | Version: | right |
| | Shank type: | BMT |
| | Machine adaption: | Centering key b 20 |
| | Tool adaption: | heimatec Capto(TM) C 4 |
| | Coolant: | IC/Ext |
| | Please note: | Check applicability; note tool length! |
| | Offset [mm]: | 55 |
| 8 229 16 008 | Tool holder C 4 IC | |
| | Weight [kg]: | 3.430 |
| | Notation: | 180° reversible |
| | Version: | right |
| | Shank type: | BMT |
| | Machine adaption: | Centering key b 20 |
| | Tool adaption: | heimatec Capto(TM) C 4 |
| | Coolant: | IC |
| | Please note: | Check applicability; note tool length! |
| | Offset [mm]: | 55 |
| 8 229 16 009 | Tool holder C 4 IC | |
| | Weight [kg]: | 2.410 |
| | Notation: | 180° reversible |
| | Version: | right |
| | Shank type: | BMT |
| | Machine adaption: | Centering key b 20 |
| | Tool adaption: | heimatec Capto(TM) C 4 |
| | Coolant: | IC |
| | Please note: | Check applicability; note tool length! |
| | Offset [mm]: | 12 |
| 8 229 16 011 | Tool holder C 4 IC | |
| | Weight [kg]: | 3.440 |
| | Notation: | 180° reversible |
| | Version: | left |
| | Shank type: | BMT |
| | Machine adaption: | Centering key b 20 |
| | Tool adaption: | heimatec Capto(TM) C 4 |
| | Coolant: | IC |
| | Please note: | Check applicability; note tool length! |
| | Offset [mm]: | 55 |

| Part-# | Name | |
|---|--|--|
| 8 229 17 003 | Tool holder C 5 IC | |
| | Notation: | 180° reversible |
| | Version: | right |
| | Shank type: | BMT |
| | Machine adaption: | Centering key b 20 |
| | Tool adaption: | heimatec Capto(TM) C 5 |
| | Coolant: | IC |
| | Please note: | Check applicability; note tool length! |
| | Offset [mm]: | 64 |
| 8 240 14 017 | Boring bar holder Ø 12 - slotted | |
|  | Weight [kg]: | 2.900 |
| | Notation: | 180° reversible |
| | Version: | slotted |
| | Shank type: | BMT |
| | Machine adaption: | Centering key b 20 |
| | Tool adaption: | Ø 12 |
| | Coolant: | EXT |
| | Pressure max [bar]: | 100 |
| | Center distance [mm]: | 75 |
| 8 240 14 022 | Boring bar holder Ø 10 - slotted | |
|  | Weight [kg]: | 2.900 |
| | Notation: | 180° reversible |
| | Version: | slotted |
| | Shank type: | BMT |
| | Machine adaption: | Centering key b 20 |
| | Tool adaption: | Ø 10 |
| | Coolant: | EXT |
| | Pressure max [bar]: | 100 |
| | Center distance [mm]: | 75 |
| 8 240 15 002 | Tool holder ABS 50 IC/Ext | |
| | Weight [kg]: | 3.560 |
| | Notation: | offset |
| | Shank type: | BMT |
| | Machine adaption: | Centering key b 20 |
| | Tool adaption: | ABS 50 |
| | Coolant: | IC/Ext |
| | Center distance [mm]: | 75 |
| 8 240 15 003 | Boring bar holder Ø 16 DIN 1835 E | |
|  | Weight [kg]: | 3.020 |
| | Shank type: | BMT |
| | Machine adaption: | Centering key b 20 |
| | Tool adaption: | Whistle-Notch (DIN 1835 E) 16 |
| | Coolant: | IC/Ext |
| | Center distance [mm]: | 75 |
| 8 240 15 004 | Tool holder C 3 IC | |
| | Weight [kg]: | 3.580 |
| | Notation: | 180° reversible; offset |
| | Shank type: | BMT |
| | Machine adaption: | Centering key b 20 |
| | Tool adaption: | heimatec Capto(TM) C 3 |
| | Coolant: | IC |

| Part-# | Name | |
|---------------------|---|-------------------------------|
| | Center distance [mm]: | 75 |
| 8 240 15 005 | Tool holder C 3 offset | |
| | Version: | Special |
| | Shank type: | BMT |
| | Machine adaption: | Centering key b 20 |
| | Tool adaption: | heimatec Capto(TM) C 3 |
| | Coolant: | IC/Ext |
| | Center distance [mm]: | 75 |
| 8 240 15 006 | Collet chuck holder ER 25 | |
| | Weight [kg]: | 3.520 |
| | Notation: | 180° reversible |
| | Shank type: | BMT |
| | Machine adaption: | Centering key b 20 |
| | Tool adaption: | ER 25 |
| | Coolant: | IC/Ext |
| | Please note: | Insert reversible |
| | Center distance [mm]: | 75 |
| 8 240 15 007 | Insert drill holder 16 IC | |
| | Weight [kg]: | 4.540 |
| | Notation: | 180° reversible |
| | Shank type: | BMT |
| | Tool adaption: | Whistle-Notch (DIN 1835 E) 16 |
| | Coolant: | IC |
| | Center distance [mm]: | 75 |
| 8 240 15 019 | Collet chuck holder ER 25 AX UT IC | |
| | Weight [kg]: | 3.380 |
| | Notation: | 180° reversible; offset |
| | Shank type: | BMT |
| | Machine adaption: | Centering key b 20 |
| | Tool adaption: | ER 25 A - u-tec |
| | Coolant: | IC/Ext |
| | Center distance [mm]: | 75 |
| 8 240 15 039 | Boring bar holder Ø 16 - slotted | |
| | Weight [kg]: | 3.000 |
| | Notation: | 180° reversible |
| | Shank type: | BMT |
| | Machine adaption: | Centering key b 20 |
| | Tool adaption: | Ø 16 |
| | Coolant: | EXT |
| | Center distance [mm]: | 75 |
| 8 240 16 001 | Boring bar holder Ø 20 DIN 1835 E | |
| | Weight [kg]: | 2.960 |
| | Shank type: | BMT |
| | Machine adaption: | Centering key b 20 |
| | Tool adaption: | Whistle-Notch (DIN 1835 E) 20 |
| | Coolant: | IC |
| | Center distance [mm]: | 75 |

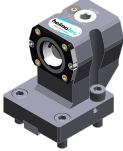

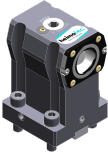
| Part-# | Name | |
|---------------------|----------------------------------|-------------------------------|
| 8 240 16 004 | Tool holder HT 4 IC | |
| | Weight [kg]: | 2.890 |
| | Notation: | 180° reversible; offset |
| | Shank type: | BMT |
| | Machine adaption: | Centering key b 20 |
| | Tool adaption: | HT 4 |
| | Coolant: | IC/Ext |
| | Center distance [mm]: | 75 |
| 8 240 16 005 | Boring bar holder Ø 24 | |
| | Notation: | 180° reversible |
| | Version: | Special |
| | Shank type: | BMT |
| | Machine adaption: | Centering key b 20 |
| | Tool adaption: | Ø 24 |
| | Coolant: | IC/Ext |
| | Please note: | Housing rigid |
| | Center distance [mm]: | 75 |
| 8 240 16 006 | Tool holder HT 4 IC | |
| | Weight [kg]: | 3.340 |
| | Notation: | offset |
| | Version: | Special |
| | Shank type: | BMT |
| | Machine adaption: | Centering key b 20 |
| | Tool adaption: | HT 4 |
| | Coolant: | IC/Ext |
| | Center distance [mm]: | 75 |
| 8 240 16 008 | Collet chuck holder ER 32 | |
| | Weight [kg]: | 3.200 |
| | Notation: | 180° reversible |
| | Shank type: | BMT |
| | Machine adaption: | Centering key b 20 |
| | Tool adaption: | ER 32 |
| | Coolant: | IC/Ext |
| | Please note: | Insert reversible |
| | Center distance [mm]: | 75 |
| 8 240 16 009 | Insert drill holder 20 IC | |
| | Weight [kg]: | 4.480 |
| | Notation: | 180° reversible |
| | Shank type: | BMT |
| | Tool adaption: | Whistle-Notch (DIN 1835 E) 20 |
| | Coolant: | IC |
| | Center distance [mm]: | 75 |
| 8 240 16 020 | Tool holder HT 4 IC | |
| | Weight [kg]: | 5.900 |
| | Notation: | offset; 180° reversible |
| | Version: | Special |
| | Shank type: | BMT |
| | Machine adaption: | Centering key b 20 |
| | Tool adaption: | HT 4 |
| | Coolant: | IC/Ext |
| | Center distance [mm]: | 75 |



| Part-# | Name | |
|---|----------------------------------|--|
| 8 240 16 030 | Boring bar holder Ø 20 | |
| | Weight [kg]: | 3.940 |
| | Notation: | 180° reversible |
| | Shank type: | BMT |
| | Machine adaption: | Centering key b 20 |
| | Tool adaption: | Ø 20 |
| | Coolant: | IC/Ext |
| | Please note: | Housing rigid |
| | Center distance [mm]: | 75 |
| 8 240 16 034 | Collet chuck holder ER 32 | |
| | Weight [kg]: | 3.060 |
| | Notation: | 180° reversible; offset |
| | Shank type: | BMT |
| | Machine adaption: | Centering key b 20 |
| | Tool adaption: | ER 32 |
| | Coolant: | IC/Ext |
| | Center distance [mm]: | 75 |
| 8 240 16 040 | Tool holder C 4 IC | |
| | Weight [kg]: | 3.130 |
| | Notation: | 180° reversible |
| | Version: | offset; right |
| | Shank type: | BMT |
| | Machine adaption: | Centering key b 20 |
| | Tool adaption: | heimatec Capto(TM) C 4 |
| | Coolant: | IC/Ext |
| | Please note: | Check applicability; note tool length! |
| | Center distance [mm]: | 75 |
| 8 240 16 045 | Tool holder C 4 IC | |
|  | Weight [kg]: | 2.960 |
| | Notation: | 180° reversible |
| | Version: | offset; right |
| | Shank type: | BMT |
| | Machine adaption: | Centering key b 20 |
| | Tool adaption: | heimatec Capto(TM) C 4 |
| | Coolant: | IC |
| | Please note: | Check applicability; note tool length! |
| | Center distance [mm]: | 75 |
| 8 240 16 046 | Tool holder C 4 IC | |
| | Weight [kg]: | 3.480 |
| | Notation: | 180° reversible |
| | Version: | right |
| | Shank type: | BMT |
| | Machine adaption: | Centering key b 20 |
| | Tool adaption: | heimatec Capto(TM) C 4 |
| | Coolant: | IC |
| | Please note: | Check applicability; note tool length! |
| | Center distance [mm]: | 75 |

| Part-# | Name | |
|---|---|--|
| 8 240 16 051 | Tool holder C 4 IC | |
| | Weight [kg]: | 3.430 |
| | Notation: | 180° reversible |
| | Version: | left |
| | Shank type: | BMT |
| | Machine adaption: | Centering key b 20 |
| | Tool adaption: | heimatec Capto(TM) C 4 |
| | Coolant: | IC |
| | Please note: | Check applicability; note tool length! |
| | Center distance [mm]: | 75 |
| 8 240 16 072 | Tool holder C 4 IC | |
|  | Weight [kg]: | 4.000 |
| | Notation: | 180° reversible |
| | Version: | right |
| | Shank type: | BMT |
| | Machine adaption: | Centering key b 20 |
| | Tool adaption: | heimatec Capto(TM) C 4 |
| | Coolant: | IC |
| | Please note: | Check applicability; note tool length! |
| | Center distance [mm]: | 95 |
| 8 240 16 077 | Boring bar holder Ø 20 - slotted | |
|  | Weight [kg]: | 3.120 |
| | Notation: | 180° reversible |
| | Version: | slotted |
| | Shank type: | BMT |
| | Machine adaption: | Centering key b 20 |
| | Tool adaption: | Ø 20 |
| | Coolant: | EXT |
| | Pressure max [bar]: | 100 |
| | Center distance [mm]: | 75 |
| 8 240 17 005 | Boring bar holder Ø 25 | |
|  | Weight [kg]: | 3.820 |
| | Notation: | 180° reversible |
| | Shank type: | BMT |
| | Machine adaption: | Centering key b 20 |
| | Tool adaption: | Ø 25 |
| | Coolant: | IC/Ext |
| | Please note: | Housing rigid |
| | Center distance [mm]: | 75 |
| 8 240 17 007 | Boring bar holder Ø 25 | |
| | Weight [kg]: | 2.320 |
| | Notation: | 180° reversible |
| | Version: | offset |
| | Shank type: | BMT |
| | Machine adaption: | Centering key b 20 |
| | Tool adaption: | Ø 25 |
| | Coolant: | IC/Ext |
| | Please note: | Housing rigid |
| | Center distance [mm]: | 75 |

| Part-# | Name | |
|---|--|-------------------------------|
| 8 240 17 008 | Boring bar holder Ø 25 DIN 1835 E | |
| | Weight [kg]: | 3.210 |
| | Notation: | offset; 180° reversible |
| | Version: | Special |
| | Shank type: | BMT |
| | Machine adaption: | Centering key b 20 |
| | Tool adaption: | Whistle-Notch (DIN 1835 E) 25 |
| | Coolant: | IC/Ext |
| | Center distance [mm]: | 75 |
| 8 240 17 011 | Boring bar holder Ø 25,4 (1") | |
|  | Weight [kg]: | 3.800 |
| | Notation: | 180° reversible |
| | Shank type: | BMT |
| | Machine adaption: | Centering key b 20 |
| | Tool adaption: | Ø 1" (25,4mm) |
| | Coolant: | IC/Ext |
| | Pressure max [bar]: | 140 |
| | Please note: | Housing rigid |
| | Center distance [mm]: | 75 |
| 8 240 17 012 | Boring bar holder Ø 25 | |
| | Weight [kg]: | 5.920 |
| | Notation: | 180° reversible |
| | Shank type: | BMT |
| | Machine adaption: | Centering key b 20 |
| | Tool adaption: | Ø 25 |
| | Coolant: | IC/Ext |
| | Please note: | Housing rigid |
| | Center distance [mm]: | 117,5 |
| 8 240 17 013 | Boring bar holder Ø 25 | |
| | Shank type: | BMT |
| | Machine adaption: | Centering key b 20 |
| | Tool adaption: | Ø 25 |
| | Coolant: | IC/Ext |
| | Please note: | Housing rigid |
| | Center distance [mm]: | 90 |
| 8 240 17 016 | Boring bar holder Ø 30 | |
| | Notation: | 180° reversible |
| | Version: | Special |
| | Shank type: | BMT |
| | Machine adaption: | Centering key b 20 |
| | Tool adaption: | Ø 30 |
| | Coolant: | IC/Ext |
| | Please note: | Housing rigid |
| | Center distance [mm]: | 75 |
| 8 240 17 017 | Boring bar holder Ø 25 | |
| | Weight [kg]: | 2.860 |
| | Notation: | offset |
| | Shank type: | BMT |
| | Machine adaption: | Centering key b 20 |
| | Tool adaption: | Ø 25 |
| | Coolant: | IC/Ext |
| | Center distance [mm]: | 90 |

| Part-# | Name | |
|---------------------|--------------------------------------|-------------------------------|
| 8 240 17 021 | Collet chuck holder ER 40 | |
| | Weight [kg]: | 3.710 |
| | Notation: | 180° reversible |
| | Shank type: | BMT |
| | Machine adaption: | Centering key b 20 |
| | Tool adaption: | ER 40 |
| | Coolant: | IC/Ext |
| | Please note: | Insert reversible |
| | Center distance [mm]: | 75 |
| 8 240 17 023 | Insert drill holder 25 IC | |
| | Weight [kg]: | 4.380 |
| | Notation: | 180° reversible |
| | Shank type: | BMT |
| | Tool adaption: | Whistle-Notch (DIN 1835 E) 25 |
| | Coolant: | IC |
| | Center distance [mm]: | 75 |
| 8 240 17 031 | Boring bar holder Ø 30 | |
| | Notation: | 180° reversible |
| | Version: | Special |
| | Shank type: | BMT |
| | Machine adaption: | Centering key b 20 |
| | Tool adaption: | Ø 30 |
| | Coolant: | EXT |
| | Center distance [mm]: | 112 |
| 8 240 17 032 | Boring bar holder Ø 30 | |
| | Notation: | 180° reversible |
| | Version: | Special |
| | Shank type: | BMT |
| | Machine adaption: | Centering key b 20 |
| | Tool adaption: | Ø 30 |
| | Coolant: | EXT |
| | Center distance [mm]: | 105 |
| 8 240 17 049 | Boring bar holder Ø 1" offset | |
| | Weight [kg]: | 2.450 |
| | Notation: | 180° reversible |
| | Version: | offset |
| | Shank type: | BMT |
| | Machine adaption: | Centering key b 20 |
| | Tool adaption: | Ø 1" (25,4mm) |
| | Coolant: | IC/Ext |
| | Please note: | Housing rigid |
| | Center distance [mm]: | 75 |
| 8 240 17 052 | Boring bar holder Ø 25 | |
| | Weight [kg]: | 4.430 |
| | Employment for: | Main spindle |
| | Version: | long; special |
| | Shank type: | BMT |
| | Machine adaption: | Centering key b 20 |
| | Tool adaption: | Ø 25 |
| | Coolant: | IC/Ext |
| | Center distance [mm]: | 75 |



| Part-# | Name | |
|---|---|--|
| 8 240 17 065 | Boring bar holder Ø 25 - slotted | |
| | Weight [kg]: | 3.670 |
| | Notation: | 180° reversible |
| | Shank type: | BMT |
| | Machine adaption: | Centering key b 20 |
| | Tool adaption: | Ø 25 |
| | Coolant: | EXT |
| | Please note: | Housing rigid |
| | Center distance [mm]: | 75 |
| 8 240 17 078 | Boring bar holder Ø 1 1/4" - slotted | |
| | Weight [kg]: | 3.440 |
| | Notation: | 180° reversible |
| | Shank type: | BMT |
| | Machine adaption: | Centering key b 20 |
| | Tool adaption: | Ø 1 1/4" (31,75mm) |
| | Coolant: | EXT |
| | Please note: | Housing rigid |
| | Center distance [mm]: | 75 |
| 8 240 17 096 | Tool holder C 5 IC | |
| | Weight [kg]: | 5.030 |
| | Notation: | 180° reversible |
| | Version: | right |
| | Shank type: | BMT |
| | Machine adaption: | Centering key b 20 |
| | Tool adaption: | heimatec Capto(TM) C 5 |
| | Coolant: | IC |
| | Please note: | Check applicability; note tool length! |
| | Center distance [mm]: | 75 |
| 8 240 17 106 | Boring bar holder Ø 25 | |
|  | Weight [kg]: | 4.800 |
| | Notation: | 180° reversible |
| | Shank type: | BMT |
| | Machine adaption: | Centering key b 20 |
| | Tool adaption: | Ø 25 |
| | Coolant: | IC/Ext |
| | Please note: | Check applicability! housing rigid |
| | Center distance [mm]: | 95 |
| 8 240 17 114 | Boring bar holder Ø 1" | |
|  | Weight [kg]: | 4.760 |
| | Notation: | 180° reversible |
| | Shank type: | BMT |
| | Machine adaption: | Centering key b 20 |
| | Tool adaption: | Ø 1" (25,4mm) |
| | Coolant: | IC/Ext |
| | Please note: | Check applicability! housing rigid |
| | Center distance [mm]: | 95 |



| Part-# | Name | |
|--|--------------------------------------|------------------------------------|
| 8 240 17 115 | Boring bar holder Ø 1 1/4" | |
|  | Weight [kg]: | 4.620 |
| | Notation: | 180° reversible |
| | Shank type: | BMT |
| | Machine adaption: | Centering key b 20 |
| | Tool adaption: | Ø 1 1/4" (31,75mm) |
| | Coolant: | IC/Ext |
| | Please note: | Check applicability! housing rigid |
| | Center distance [mm]: | 95 |
| 8 240 17 116 | Boring bar holder Ø 1 1/4" | |
|  | Weight [kg]: | 2.440 |
| | Notation: | 180° reversible |
| | Shank type: | BMT |
| | Machine adaption: | Centering key b 20 |
| | Tool adaption: | Ø 1 1/4" (31,75mm) |
| | Coolant: | IC/Ext |
| | Please note: | Housing rigid |
| | Center distance [mm]: | 75 |
| 8 240 18 010 | Boring bar holder Ø 32 | |
|  | Weight [kg]: | 3.640 |
| | Notation: | 180° reversible |
| | Shank type: | BMT |
| | Machine adaption: | Centering key b 20 |
| | Tool adaption: | Ø 32 |
| | Coolant: | IC/Ext |
| | Pressure max [bar]: | 140 |
| | Please note: | Housing rigid |
| | Center distance [mm]: | 75 |
| 8 240 18 012 | Boring bar holder Ø 32 offset | |
| | Weight [kg]: | 2.420 |
| | Notation: | 180° reversible |
| | Version: | offset |
| | Shank type: | BMT |
| | Machine adaption: | Centering key b 20 |
| | Tool adaption: | Ø 32 |
| | Coolant: | IC/Ext |
| | Please note: | Housing rigid |
| | Center distance [mm]: | 75 |
| 8 240 18 016 | Boring bar holder Ø 32 | |
| | Weight [kg]: | 4.370 |
| | Notation: | 180° reversible |
| | Shank type: | BMT |
| | Machine adaption: | Centering key b 20 |
| | Tool adaption: | Ø 32 |
| | Coolant: | IC/Ext |
| | Please note: | Housing rigid |
| | Center distance [mm]: | 90 |

| Part-# | Name | |
|---------------------|--------------------------------------|--|
| 8 240 18 021 | Insert drill holder 32 IC | |
| | Weight [kg]: | 4.200 |
| | Notation: | 180° reversible |
| | Shank type: | BMT |
| | Tool adaption: | Whistle-Notch (DIN 1835 E) 32 |
| | Coolant: | IC |
| | Center distance [mm]: | 75 |
| 8 240 18 033 | Boring bar holder Ø 1 1/4" | |
| | Weight [kg]: | 3.630 |
| | Notation: | 180° reversible |
| | Shank type: | BMT |
| | Machine adaption: | Centering key b 20 |
| | Tool adaption: | Ø 1 1/4" (31,75mm) |
| | Coolant: | IC/Ext |
| | Please note: | Housing rigid |
| | Center distance [mm]: | 75 |
| 8 240 18 037 | Boring bar holder Ø 1 1/2" | |
| | Weight [kg]: | 4.540 |
| | Notation: | 180° reversible |
| | Shank type: | BMT |
| | Machine adaption: | Centering key b 20 |
| | Tool adaption: | Ø 1 1/2" (38,1mm) |
| | Coolant: | IC/Ext |
| | Center distance [mm]: | 75 |
| 8 240 18 045 | Boring bar holder Ø 32 offset | |
| | Weight [kg]: | 4.380 |
| | Notation: | offset |
| | Shank type: | BMT |
| | Machine adaption: | Centering key b 20 |
| | Tool adaption: | Ø 32 |
| | Coolant: | IC/Ext |
| | Please note: | Front edge ø32- adapter on turret center |
| | Center distance [mm]: | 75 |
| 8 240 18 085 | Boring bar holder Ø 32 | |
| | Weight [kg]: | 4.605 |
| | Notation: | 180° reversible |
| | Shank type: | BMT |
| | Machine adaption: | Centering key b 20 |
| | Tool adaption: | Ø 32 |
| | Coolant: | IC/Ext |
| | Please note: | Check applicability! housing rigid |
| | Center distance [mm]: | 95 |
| 8 240 18 098 | Boring bar holder Ø 1 1/4" | |
| | Notation: | 180° reversible |
| | Shank type: | BMT |
| | Machine adaption: | Centering key b 20 |
| | Tool adaption: | Ø 1 1/4" (31,75mm) |
| | Coolant: | IC/Ext |
| | Please note: | Check applicability! |
| | Center distance [mm]: | 100 |

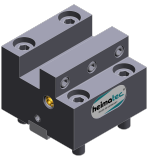

| Part-# | Name | |
|---|--------------------------------------|-------------------------------|
| 8 240 18 102 | Boring bar holder Ø 32 offset | |
|  | Weight [kg]: | 6.780 |
| | Notation: | 180° reversible |
| | Version: | offset |
| | Shank type: | BMT |
| | Machine adaption: | Centering key b 20 |
| | Tool adaption: | Ø 32 |
| | Coolant: | IC |
| | Pressure max [bar]: | 100 |
| | Please note: | Check applicability! length |
| | Center distance [mm]: | 80 |
| 8 240 19 007 | Boring bar holder Ø 40 | |
| | Weight [kg]: | 4.260 |
| | Notation: | offset; 180° reversible |
| | Shank type: | BMT |
| | Machine adaption: | Centering key b 20 |
| | Tool adaption: | Ø 40 |
| | Coolant: | IC/Ext |
| | Center distance [mm]: | 75 |
| 8 240 19 009 | Boring bar holder Ø 40 | |
|  | Weight [kg]: | 4.480 |
| | Notation: | 180° reversible |
| | Shank type: | BMT |
| | Machine adaption: | Centering key b 20 |
| | Tool adaption: | Ø 40 |
| | Coolant: | IC/Ext |
| | Center distance [mm]: | 75 |
| 8 240 19 012 | Boring bar holder Ø 40 | |
| | Weight [kg]: | 3.460 |
| | Shank type: | BMT |
| | Machine adaption: | Centering key b 20 |
| | Tool adaption: | Ø 40 |
| | Coolant: | IC/Ext |
| | Please note: | Special version |
| | Center distance [mm]: | 75 |
| 8 240 19 013 | Boring bar holder Ø 40 | |
| | Weight [kg]: | 5.820 |
| | Version: | Special |
| | Shank type: | BMT |
| | Machine adaption: | Centering key b 20 |
| | Tool adaption: | Ø 40 |
| | Coolant: | IC/Ext |
| | Please note: | Housing rigid |
| | Center distance [mm]: | 117,5 |
| 8 240 19 025 | Insert drill holder 40 IC | |
|  | Weight [kg]: | 4.740 |
| | Notation: | 180° reversible |
| | Shank type: | BMT |
| | Tool adaption: | Whistle-Notch (DIN 1835 E) 40 |
| | Coolant: | IC |
| | Center distance [mm]: | 75 |



| Part-# | Name | |
|---|--------------------------------------|--|
| 8 240 19 139 | Boring bar holder Ø 40 | |
| | Weight [kg]: | 4.760 |
| | Notation: | 180° reversible |
| | Shank type: | BMT |
| | Machine adaption: | Centering key b 20 |
| | Tool adaption: | Ø 40 |
| | Coolant: | IC |
| | Please note: | Check applicability! |
| | Center distance [mm]: | 100 |
| 8 240 19 142 | Boring bar holder Ø 40 offset | |
|  | Weight [kg]: | 5.000 |
| | Notation: | offset |
| | Shank type: | BMT |
| | Machine adaption: | Centering key b 20 |
| | Tool adaption: | Ø 40 |
| | Coolant: | IC/Ext |
| | Please note: | Front edge Ø40- adapter 60mm from turret center offset |
| | Center distance [mm]: | 75 |
| 8 240 19 143 | Boring bar holder Ø 40 offset | |
|  | Weight [kg]: | 4.000 |
| | Notation: | offset |
| | Shank type: | BMT |
| | Machine adaption: | Centering key b 20 |
| | Tool adaption: | Ø 40 |
| | Coolant: | IC/Ext |
| | Please note: | Front edge Ø40- adapter 20mm from turret center offset |
| | Center distance [mm]: | 75 |
| 8 244 11 002 | Facing holder sq. 20 | |
|  | Weight [kg]: | 2.340 |
| | Notation: | 180° reversible |
| | Shank type: | BMT |
| | Machine adaption: | Centering key b 20 |
| | Tool adaption: | Sq. 20 |
| | Coolant: | EXT |
| 8 244 11 009 | Facing holder sq. 20 | |
| | Weight [kg]: | 4.090 |
| | Notation: | 180° reversible |
| | Version: | Special; extended version |
| | Shank type: | BMT |
| | Machine adaption: | Centering key b 20 |
| | Tool adaption: | Sq. 20 |
| | Coolant: | EXT |
| 8 244 12 005 | Facing holder sq. 1" | |
| | Weight [kg]: | 3.570 |
| | Shank type: | BMT |
| | Machine adaption: | Centering key b 20 |
| | Tool adaption: | Sq. 1" (25,4mm) |
| | Coolant: | EXT |

| Part-# | Name | |
|---|---|--|
| 8 244 12 025 | Facing holder sq. 25 | |
|  | Weight [kg]: | 5.160 |
| | Shank type: | BMT |
| | Machine adaption: | Centering key b 20 |
| | Tool adaption: | Sq. 25 |
| | Coolant: | EXT |
| | Please note: | Check applicability; note tool length! |
| 8 244 12 027 | Facing holder sq. 25 IC | |
|  | Weight [kg]: | 3.640 |
| | Shank type: | BMT |
| | Machine adaption: | Centering key b 20 |
| | Tool adaption: | Sq. 25 |
| | Coolant: | IC/Ext |
| | Pressure max [bar]: | 100 |
| 8 249 15 001 | Double collet chuck holder ER 25 | |
| | Weight [kg]: | 4.240 |
| | Notation: | 180° reversible |
| | Shank type: | BMT |
| | Machine adaption: | Centering key b 20 |
| | Tool adaption: | ER 25 |
| | Coolant: | IC/Ext |
| | Center distance [mm]: | 75 |
| 8 249 15 013 | Double tool holder C 3 IC | |
| | Weight [kg]: | 4.210 |
| | Notation: | 180° reversible |
| | Employment for: | Main- and sub spindle |
| | Version: | offset; right |
| | Shank type: | BMT |
| | Machine adaption: | Centering key b 20 |
| | Tool adaption: | heimatec Capto(TM) C 3 heimatec Capto(TM) C 3 |
| | Coolant: | IC |
| | Please note: | Check applicability; note tool length! |
| | Center distance [mm]: | 82,5 |
| 8 249 16 000 | Double collet chuck holder ER 32 | |
| | Weight [kg]: | 4.000 |
| | Notation: | 180° reversible |
| | Shank type: | BMT |
| | Machine adaption: | Centering key b 20 |
| | Tool adaption: | ER 32 |
| | Coolant: | IC/Ext |
| | Center distance [mm]: | 75 |
| 8 249 16 009 | Double tool holder HT 4 | |
| | Weight [kg]: | 3.660 |
| | Notation: | 180° reversible |
| | Shank type: | BMT |
| | Machine adaption: | Centering key b 20 |
| | Tool adaption: | HT 4 |
| | Coolant: | IC/Ext |
| | Center distance [mm]: | 75 |

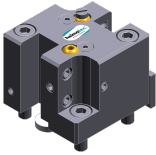

| Part-# | Name | |
|---|---|--|
| 8 249 16 013 | Double tool holder C 4 IC | |
|  | Weight [kg]: | 5.290 |
| | Notation: | 180° reversible |
| | Employment for: | Main- and sub spindle |
| | Version: | right |
| | Shank type: | BMT |
| | Machine adaption: | Centering key b 20 |
| | Tool adaption: | heimatec Capto(TM) C 4 heimatec Capto(TM) C 4 |
| | Coolant: | IC/Ext |
| | Please note: | Check applicability; note tool length! |
| | Center distance [mm]: | 75 |
| 8 249 16 015 | Double tool holder C 4 IC | |
|  | Weight [kg]: | 5.370 |
| | Notation: | 180° reversible |
| | Employment for: | Main- and sub spindle |
| | Version: | right |
| | Shank type: | BMT |
| | Machine adaption: | Centering key b 20 |
| | Tool adaption: | heimatec Capto(TM) C 4 heimatec Capto(TM) C 4 |
| | Coolant: | IC |
| | Please note: | Check applicability; note tool length! |
| | Center distance [mm]: | 75 |
| 8 249 16 027 | Double tool holder C 4 IC | |
|  | Weight [kg]: | 6.280 |
| | Notation: | 180° reversible |
| | Employment for: | Main- and sub spindle |
| | Version: | right |
| | Shank type: | BMT |
| | Machine adaption: | Centering key b 20 |
| | Tool adaption: | heimatec Capto(TM) C 4 heimatec Capto(TM) C 4 |
| | Coolant: | IC |
| | Please note: | Check applicability; note tool length! |
| | Center distance [mm]: | 95 |
| 8 249 17 001 | Double collet chuck holder ER 40 | |
| | Notation: | 180° reversible |
| | Shank type: | BMT |
| | Machine adaption: | Centering key b 20 |
| | Tool adaption: | ER 40 |
| | Coolant: | IC/Ext |
| | Center distance [mm]: | 75 |
| 8 249 17 003 | Double boring bar holder Ø 25 | |
| | Weight [kg]: | 3.770 |
| | Notation: | 180° reversible |
| | Shank type: | BMT |
| | Machine adaption: | Centering key b 20 |
| | Tool adaption: | Ø 25 |
| | Coolant: | IC/Ext |
| | Please note: | Housing rigid |
| | Center distance [mm]: | 75 |

| Part-# | Name | |
|---|---|--|
| 8 249 18 003 | Adapter for sensor m&h IRP 40.01 | |
| | Weight [kg]: | 5.230 |
| | Notation: | 180° reversible |
| | Shank type: | BMT |
| | Machine adaption: | Centering key b 20 |
| | Tool adaption: | Ø 32 |
| | Coolant: | no |
| | Center distance [mm]: | 112 |
| 8 249 18 008 | Double boring bar holder Ø 32 | |
|  | Weight [kg]: | 3.800 |
| | Notation: | 180° reversible |
| | Shank type: | BMT |
| | Machine adaption: | Centering key b 20 |
| | Tool adaption: | Ø 32 |
| | Coolant: | IC/Ext |
| | Please note: | Housing rigid |
| | Center distance [mm]: | 75 |
| 8 250 15 004 | Multiple tool holder C 3 IC | |
| | Weight [kg]: | 4.110 |
| | Notation: | 180° reversible |
| | Employment for: | Main- and sub spindle |
| | Version: | right |
| | Shank type: | BMT |
| | Machine adaption: | Centering key b 20 |
| | Tool adaption: | heimatec Capto(TM) C 3 heimatec Capto(TM) C 3 |
| | Coolant: | IC |
| | Please note: | Check applicability; note tool length! |
| | Offset [mm]: | ±55 |
| 8 250 16 003 | Multiple tool holder C 4 IC | |
|  | Weight [kg]: | 4.490 |
| | Employment for: | Main- and sub spindle |
| | Version: | right |
| | Shank type: | BMT |
| | Machine adaption: | Centering key b 20 |
| | Tool adaption: | heimatec Capto(TM) C 4 heimatec Capto(TM) C 4 |
| | Coolant: | IC/Ext |
| | Please note: | Check applicability; note tool length! |
| | Offset [mm]: | ±55 |
| 8 250 16 005 | Multiple tool holder C 4 IC | |
| | Weight [kg]: | 4.620 |
| | Employment for: | Main- and sub spindle |
| | Version: | right |
| | Shank type: | BMT |
| | Machine adaption: | Centering key b 20 |
| | Tool adaption: | heimatec Capto(TM) C 4 |
| | Coolant: | IC |
| | Please note: | Check applicability; note tool length! |
| | Offset [mm]: | ±55 |

| Part-# | Name | |
|--|---|--|
| 8 250 16 007 | Double tool holder C 4 IC | |
| | Weight [kg]: | 4.630 |
| | Notation: | 180° reversible |
| | Employment for: | Main- and sub spindle |
| | Version: | left |
| | Shank type: | BMT |
| | Machine adaption: | Centering key b 20 |
| | Tool adaption: | heimatec Capto(TM) C 4 |
| | Coolant: | IC |
| | Please note: | Check applicability; note tool length! |
| | Offset [mm]: | ±55 |
| 8 251 11 000 | Double turning holder sq. 20 | |
| | Weight [kg]: | 2.250 |
| | Shank type: | BMT |
| | Machine adaption: | Centering key b 20 |
| | Tool adaption: | Sq. 20 |
| | Coolant: | EXT |
| 8 251 11 003 | Double turning holder sq. 20 | |
|  | Weight [kg]: | 2.420 |
| | Notation: | 180° reversible |
| | Employment for: | right cutting tools |
| | Shank type: | BMT |
| | Machine adaption: | Centering key b 20 |
| | Tool adaption: | Sq. 20 |
| | | Sq. 20 |
| | Coolant: | EXT |
| 8 251 11 007 | Double turning holder sq. 3/4" | |
| | Weight [kg]: | 2.390 |
| | Notation: | 180° reversible |
| | Employment for: | right cutting tools |
| | Shank type: | BMT |
| | Machine adaption: | Centering key b 20 |
| | Tool adaption: | Sq. 3/4" (19,05mm) |
| | | Sq. 3/4" (19,05mm) |
| | Coolant: | EXT |
| 8 251 12 006 | Double turning holder sq. 25 | |
| | Weight [kg]: | 4.910 |
| | Notation: | 180° reversible |
| | Employment for: | right cutting tools |
| | Shank type: | BMT |
| | Machine adaption: | Centering key b 20 |
| | Tool adaption: | Sq. 25 |
| | Coolant: | EXT |
| 8 251 13 009 | Combi multiple holder 6x sq. 3/4" IC | |
| | Shank type: | BMT |
| | Machine adaption: | Centering key b 20 |
| | Tool adaption: | Sq. 3/4" (19,05mm) |
| | | Sq. 3/4" (19,05mm) |
| | | Sq. 3/4" (19,05mm) |
| | | Sq. 3/4" (19,05mm) |
| | Coolant: | IC/Ext |
| | Pressure max [bar]: | 100 |

| Part-# | Name | |
|---|--|-----------------------|
| | Please note: | Key rail |
| 8 251 13 010 | Combi multiple holder 3x sq. 3/4" IC | |
| | Shank type: | BMT |
| | Machine adaption: | Centering key b 20 |
| | Tool adaption: | Sq. 3/4" (19,05mm) |
| | | Sq. 3/4" (19,05mm) |
| | Coolant: | IC/Ext |
| | Pressure max [bar]: | 100 |
| | Please note: | Key rail |
| 8 251 14 064 | Combi multiple holder 3x sq. 20 IC | |
| | Weight [kg]: | 3.950 |
| | Employment for: | Main spindle |
| | Shank type: | BMT |
| | Machine adaption: | Centering key b 20 |
| | Tool adaption: | Sq. 20 |
| | | Sq. 20 |
| | Coolant: | IC/Ext |
| | Pressure max [bar]: | 100 |
| 8 251 14 066 | Combi multiple holder 6x sq. 20 IC | |
|  | Weight [kg]: | 6.780 |
| | Shank type: | BMT |
| | Machine adaption: | Centering key b 20 |
| | Tool adaption: | Sq. 20 |
| | | Sq. 20 |
| | | Sq. 20 |
| | | Sq. 20 |
| | Coolant: | IC/Ext |
| | Pressure max [bar]: | 100 |
| | Please note: | Key rail |
| 8 251 14 094 | Combi multiple holder 3x sq. 20 IC | |
| | Weight [kg]: | 3.820 |
| | Employment for: | Sub spindle |
| | Shank type: | BMT |
| | Machine adaption: | Centering key b 20 |
| | Tool adaption: | Sq. 20 |
| | | Sq. 20 |
| | Coolant: | IC/Ext |
| | Pressure max [bar]: | 100 |
| | Please note: | Key rail |
| 8 251 15 048 | Combi double turning holder sq. 25 IC | |
|  | Notation: | 180° reversible |
| | Employment for: | Main- and sub spindle |
| | Shank type: | BMT |
| | Machine adaption: | Centering key b 20 |
| | Tool adaption: | Sq. 25 |
| | | Sq. 25 |
| | | Sq. 25 |
| | | Sq. 25 |
| | Coolant: | IC/Ext |
| | Pressure max [bar]: | 100 |
| | Please note: | Key rail |

| Part-# | Name | |
|---|---|--|
| 8 251 16 010 | Multiple tool holder C 4 IC | |
| | Weight [kg]: | 4.900 |
| | Employment for: | Main spindle |
| | Version: | right |
| | Shank type: | BMT |
| | Machine adaption: | Centering key b 20 |
| | Tool adaption: | heimatec Capto(TM) C 4 heimatec Capto(TM) C 4 - 15° |
| | Coolant: | IC |
| | Please note: | Check applicability; note tool length! |
| | Offset [mm]: | 64 64 |
| 8 251 16 011 | Multiple tool holder C 4 IC | |
| | Weight [kg]: | 5.100 |
| | Employment for: | Sub spindle |
| | Version: | right |
| | Shank type: | BMT |
| | Machine adaption: | Centering key b 20 |
| | Tool adaption: | heimatec Capto(TM) C 4 heimatec Capto(TM) C 4 - 15° |
| | Coolant: | IC |
| | Please note: | Check applicability; note tool length! |
| | Offset [mm]: | 64 64 |
| 8 253 17 105 | Multiple boring bar holder 2x Ø 25 | |
|  | Weight [kg]: | 5.560 |
| | Notation: | 180° reversible |
| | Employment for: | Main- and sub spindle |
| | Shank type: | BMT |
| | Machine adaption: | Centering key b 20 |
| | Tool adaption: | Ø 25 Ø 25 - 15° |
| | Coolant: | IC/Ext |
| | Please note: | Check applicability! |
| | Center distance [mm]: | 75 |
| 8 259 12 003 | Combi multiple holder 4x sq. 20 | |
| | Weight [kg]: | 5.420 |
| | Notation: | Y-axes offset; 180° reversible |
| | Employment for: | Main- and sub spindle |
| | Shank type: | BMT |
| | Machine adaption: | Centering key b 20 |
| | Tool adaption: | Sq. 20 Sq. 20 Sq. 20 Sq. 20 Sq. 20 Sq. 20 Sq. 20 Sq. 20 Sq. 20 |
| | Coolant: | EXT |

| Part-# | Name | |
|---|--|-------------------------------|
| 8 259 12 010 | Multiple turning holder 2x sq. 20 | |
| | Weight [kg]: | 2.890 |
| | Notation: | 180° reversible |
| | Version: | Y-axes offset |
| | Shank type: | BMT |
| | Machine adaption: | Centering key b 20 |
| | Tool adaption: | Sq. 20 |
| | | Sq. 20 |
| | Coolant: | EXT |
| 8 261 18 003 | Tool holder for centering insert | |
| | Weight [kg]: | 5.960 |
| | Notation: | 180° reversible |
| | Shank type: | BMT |
| | Machine adaption: | Centering key b 20 |
| | Tool adaption: | Ø 32 |
| | Coolant: | EXT |
| | Please note: | Price without centering point |
| | Center distance [mm]: | 55 or 75 |
| 8 262 19 001 | Stock stop Ø 60 offset | |
|  | Weight [kg]: | 3.440 |
| | Notation: | rotating |
| | Shank type: | BMT |
| | Machine adaption: | Centering key b 20 |
| | Coolant: | no |
| | Please note: | Lenght adjustable |
| | Center distance [mm]: | 75 |
| 8 262 19 002 | Stock stop Ø 54 offset | |
| | Weight [kg]: | 2.980 |
| | Notation: | rotating |
| | Shank type: | BMT |
| | Machine adaption: | Centering key b 20 |
| | Coolant: | no |
| | Please note: | Lenght adjustable |
| | Center distance [mm]: | 75 |
| 8 263 18 000 | Cutter holder with rotating spring-loaded centering point | |
| | Weight [kg]: | 4.810 |
| | Notation: | 180° reversible |
| | Version: | Special |
| | Shank type: | BMT |
| | Machine adaption: | Centering key b 20 |
| | Rotation max [1/min]: | 6000 |
| | Coolant: | EXT |
| | Please note: | Taper roller bearings |
| | Center distance [mm]: | 75 |
| 8 263 19 002 | Tool holder with rotating centering point | |
|  | Weight [kg]: | 4.280 |
| | Notation: | 180° reversible |
| | Shank type: | BMT |
| | Machine adaption: | Centering key b 20 |
| | Rotation max [1/min]: | 6000 |
| | Coolant: | EXT |
| | Please note: | Taper roller bearings |

| Part-# | Name | |
|---------------------|--|-----------------------|
| | Center distance [mm]: | 75 |
| 8 263 19 003 | Tool holder with rotating centering point | |
| | Weight [kg]: | 6.000 |
| | Notation: | 180° reversible |
| | Version: | Special |
| | Shank type: | BMT |
| | Machine adaption: | Centering key b 20 |
| | Coolant: | EXT |
| | Please note: | Taper roller bearings |
| | Center distance [mm]: | 100 |
| 8 263 19 007 | Tool holder with rotating centering point | |
| | Weight [kg]: | 4.375 |
| | Notation: | 180° reversible |
| | Shank type: | BMT |
| | Machine adaption: | Centering key b 20 |
| | Rotation max [1/min]: | 6000 |
| | Coolant: | EXT |
| | Please note: | Taper roller bearings |
| | Center distance [mm]: | 75 |
| 8 263 19 008 | Tool holder with rotating centering point | |
| | Weight [kg]: | 6.140 |
| | Notation: | 180° reversible |
| | Version: | Special |
| | Shank type: | BMT |
| | Machine adaption: | Centering key b 20 |
| | Rotation max [1/min]: | 6000 |
| | Coolant: | EXT |
| | Please note: | Taper roller bearings |
| | Center distance [mm]: | 100 |
| 8 263 19 013 | Tool holder with rotating centering point | |
| | Weight [kg]: | 4.290 |
| | Notation: | 180° reversible |
| | Version: | Special |
| | Shank type: | BMT |
| | Machine adaption: | Centering key b 20 |
| | Rotation max [1/min]: | 6000 |
| | Coolant: | EXT |
| | Please note: | Taper roller bearings |
| | Center distance [mm]: | 75 |
| 8 263 19 014 | Tool holder with rotating centering point | |
| | Weight [kg]: | 4.090 |
| | Notation: | 180° reversible |
| | Version: | Special |
| | Shank type: | BMT |
| | Machine adaption: | Centering key b 20 |
| | Rotation max [1/min]: | 6000 |
| | Coolant: | EXT |
| | Please note: | Taper roller bearings |
| | Center distance [mm]: | 75 |



| Part-# | Name | |
|---------------------|--|-----------------------|
| 8 263 19 021 | Tool holder with rotating centering point | |
| | Notation: | 180° reversible |
| | Version: | Special |
| | Shank type: | BMT |
| | Machine adaption: | Centering key b 20 |
| | Rotation max [1/min]: | 6000 |
| | Coolant: | EXT |
| | Please note: | Taper roller bearings |
| | Center distance [mm]: | 75 |
| 8 263 19 025 | Tool holder with rotating centering point | |
| | Weight [kg]: | 4.370 |
| | Notation: | 180° reversible |
| | Shank type: | BMT |
| | Machine adaption: | Centering key b 20 |
| | Rotation max [1/min]: | 6000 |
| | Coolant: | EXT |
| | Please note: | Taper roller bearings |
| | Center distance [mm]: | 75 |
| 8 268 14 000 | Support Y-axes adjustable | |
| | Weight [kg]: | 3.180 |
| | Version: | Special |
| | Shank type: | BMT |
| | Machine adaption: | Centering key b 20 |
| | Center distance [mm]: | 90 |
| 8 268 18 000 | Support Y-axes adjustable | |
| | Version: | Special |
| | Shank type: | BMT |
| | Machine adaption: | Centering key b 20 |
| | Tool adaption: | Ø 38 |
| | Coolant: | no |
| | Center distance [mm]: | 75 |
| 8 294 03 001 | Adapter for cut-off tool SH 32 | |
| | Weight [kg]: | 0.780 |
| | Shank type: | BMT |
| | Tool adaption: | Clampshaft SH 32 |
| 8 294 03 002 | Adapter for cut-off tool SH 32 | |
| | Weight [kg]: | 0.780 |
| | Shank type: | BMT |
| | Tool adaption: | Clampshaft SH 32 |
| 8 294 03 003 | Adapter for cut-off tool SH 32 | |
| | Shank type: | BMT |
| | Tool adaption: | Clampshaft SH 32 |
| 8 294 03 004 | Adapter for cut-off tool SH 32 | |
| | Weight [kg]: | 0.620 |
| | Shank type: | BMT |
| | Tool adaption: | Clampshaft SH 32 |

| Part-# | Name | |
|---|---|---------------------------------|
| 8 295 01 000 | Adapter for turning tools sq. 16 | |
| | Weight [kg]: | 0.680 |
| | Version: | height adjustable |
| | Shank type: | BMT |
| | Tool adaption: | Sq. 16 |
| 8 295 01 001 | Adapter for turning tools sq. 20 | |
| | Weight [kg]: | 0.720 |
| | Shank type: | BMT |
| | Tool adaption: | Sq. 20 |
| 8 295 02 000 | Adapter for turning tools sq. 25 | |
| | Weight [kg]: | 1.120 |
| | Shank type: | BMT |
| | Tool adaption: | Sq. 25 |
| 8 320 12 010 | Cut-off holder, height adjustable SH 26 IC | |
|  | Weight [kg]: | 1.680 |
| | Notation: | 180° reversible |
| | Shank type: | BMT |
| | Machine adaption: | Centering key b 20 |
| | Tool adaption: | Clampshaft SH 26 |
| | Coolant: | IC/Ext |
| | Pressure max [bar]: | 70 |
| 8 320 12 020 | Cut-off holder, height adjustable SH 26 IC | |
| | Notation: | 180° reversible |
| | Shank type: | BMT |
| | Machine adaption: | Centering key b 20 |
| | Tool adaption: | Clampshaft SH 26 |
| | Coolant: | IC/Ext |
| | Pressure max [bar]: | 70 |
| | Please note: | with offset cut-off tool holder |
| 8 320 13 002 | Cut-off holder, height adjustable SH 32 IC | |
|  | Weight [kg]: | 1.570 |
| | Notation: | 180° reversible |
| | Shank type: | BMT |
| | Machine adaption: | Centering key b 20 |
| | Tool adaption: | Clampshaft SH 32 |
| | Coolant: | IC/Ext |
| | Pressure max [bar]: | 70 |
| 8 320 13 010 | Cut-off holder, height adjustable SH 32 IC | |
|  | Weight [kg]: | 1.730 |
| | Notation: | 180° reversible |
| | Shank type: | BMT |
| | Machine adaption: | Centering key b 20 |
| | Tool adaption: | Clampshaft SH 32 |
| | Coolant: | IC/Ext |
| | Pressure max [bar]: | 70 |
| | Please note: | Clampshaft internal |

| Part-# | Name |
|--------|------|
|--------|------|

| | |
|---------------------|---|
| 8 320 13 015 | Cut-off holder, height adjustable SH 32 IC |
|---------------------|---|



| | |
|---------------------|---------------------------------|
| Weight [kg]: | 1.830 |
| Notation: | 180° reversible |
| Shank type: | BMT |
| Machine adaption: | Centering key b 20 |
| Tool adaption: | Clampshaft SH 32 |
| Coolant: | IC/Ext |
| Pressure max [bar]: | 70 |
| Please note: | with offset cut-off tool holder |

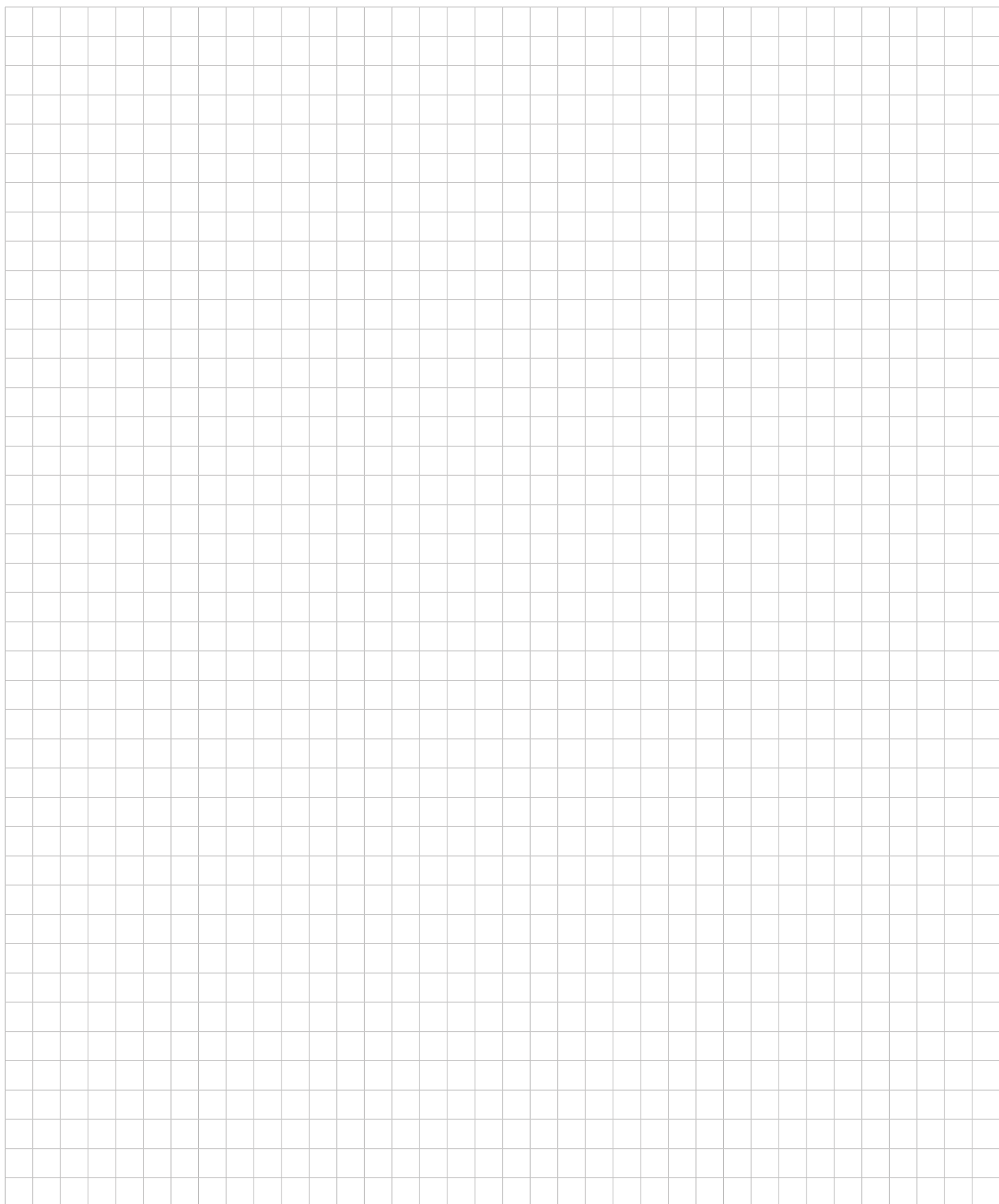

heimatec.u-tec®

heimatec.com

Products / Tool change systems /
u-tec® Tool-changing system



versions see catalog

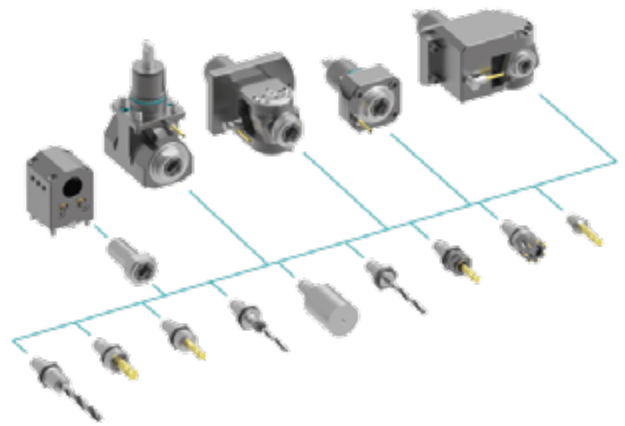

heimatec.easy-quick

heimatec.com

Products / Tool change systems /
easy-quick HT quick-changing system



versions see catalog

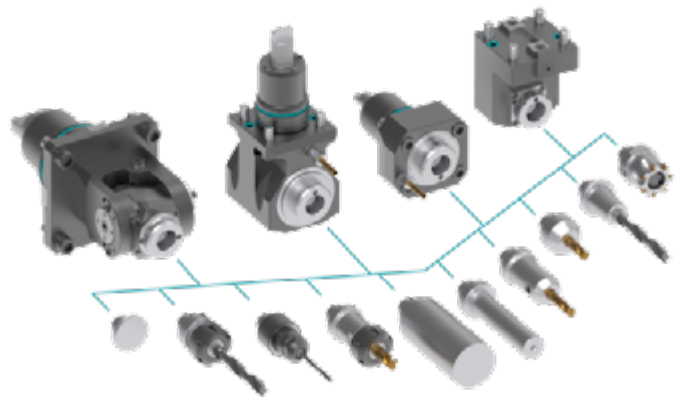

heimatec.Capto™

heimatec.com

Products / Tool change systems /
heimatec.Capto™ quick-changing system



versions see catalog

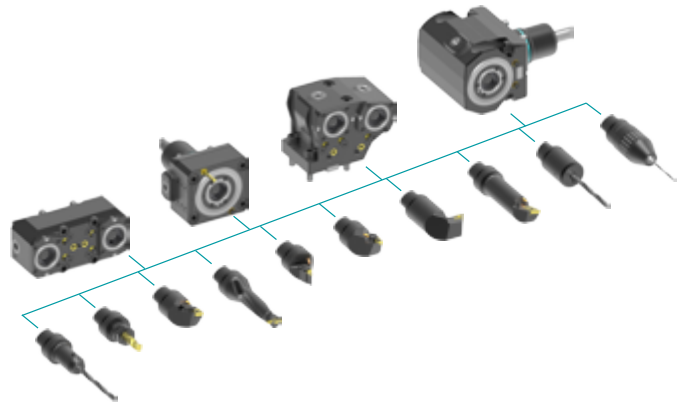

heimatec.accessories

heimatec.com

Products / Accessories



versions see catalog





● heimatec overseas branches

○ global representations of heimatec

heimatec[®]

heimatec GmbH
Präzisionswerkzeuge
Carl-Benz-Str. 4
77871 Renchen
Germany

T +49 7843 9466 0
www.heimatec.com
info@heimatec.com

Please find the contact details of our worldwide trading partners on our website:
<https://heimatec.com/business-partners>