TOOL CATALOGUE

heimatec®

SPINNER

TD 65

09/2026

High-tech from heimatec -
heimatec - Tools and systems for productive turning and milling

heimatec belongs to the international technology and quality leaders for precision tools and specializes in the development and production of high-precision static and live tools for all CNC lathes, CNC turn-/mill machines and CNC machining centers.

The range of products* spans from static BMT and VDI tool holders, live tools up to highly complex customer-specific individual solutions. heimatec, headquartered in Renchen, has a own subsiiary in Asia and India and numerous representatives as well as trading partners all over the world.

*OUR PRODCUTS

Static tool holders
Live tool units
Precision tools
Tools for turning and machining centres
Tools for swiss type lathes
Tool changing and uick-change systems
Tool systems for gear production
Digital tool management

This catalogue, including all its parts, is protected by copyright. Any use outside the restricted limitations of the Copyright Act without the consent of heimatec is inadmissible and liable to prosecution. This applies in particular to duplication, translation, microfilming and storage and processing in electronic systems.

heimatec GmbH reserves the right to make technical changes at any time without giving prior notice. This applies in particular to adjustments at any time to meet new or changed international standards, or in case of further developments of our products or manufacturing processes.

The current version of our General Terms and Conditions can be found on our website.

09/2026

Part-#	Name	
8 010 25 098	**Axial drilling and milling head ER 25 AX UT**	
	Weight [kg]:	2.360
	Tool drive:	Flat (~DIN 1809)
	Shank size [mm]:	25.00
	Shank type:	VDI
	Tool adaption:	ER 25 A - u-tec
	Gear ratio [i]:	1:1
	Torque max [Nm]:	25
	Rotation max [1/min]:	8000
	Rotating direction:	same
	Coolant:	EXT
8 010 25 099	**Axial drilling and milling head ER 25 AX UT IC**	
	Weight [kg]:	2.560
	Tool drive:	Flat (~DIN 1809)
	Shank size [mm]:	25.00
	Shank type:	VDI
	Tool adaption:	ER 25 A - u-tec
	Gear ratio [i]:	1:1
	Torque max [Nm]:	25
	Rotation max [1/min]:	8000
	Rotating direction:	same
	Coolant:	IC/Ext
	Pressure max [bar]:	25
8 010 26 037	**Axial drilling and milling head HT 4**	
	Weight [kg]:	2.580
	Tool drive:	Flat (~DIN 1809)
	Shank size [mm]:	25.00
	Shank type:	VDI
	Tool adaption:	HT 4
	Gear ratio [i]:	1:1
	Torque max [Nm]:	25
	Rotation max [1/min]:	8000
	Rotating direction:	same
	Coolant:	EXT
8 010 26 038	**Axial drilling and milling head HT 4 IC**	
	Weight [kg]:	2.560
	Tool drive:	Flat (~DIN 1809)
	Shank size [mm]:	25.00
	Shank type:	VDI
	Tool adaption:	HT 4
	Gear ratio [i]:	1:1
	Torque max [Nm]:	25
	Rotation max [1/min]:	8000
	Rotating direction:	same
	Coolant:	IC/Ext
	Pressure max [bar]:	25
8 011 24 015	**Axial milling head universal arbor 16**	
	Weight [kg]:	2.460
	Tool drive:	Flat (~DIN 1809)
	Shank size [mm]:	25.00
	Shank type:	VDI
	Tool adaption:	Universal arbor 16
	Gear ratio [i]:	1:1

© heimatec GmbH • Subject to technical changes.

heimatec GmbH
Präzisionswerkzeuge
Carl-Benz-Str. 4
DE-77871 Renchen

T +49 7843 9466 0
info@heimatec.com
www.heimatec.com

Part-#	Name	
	Torque max [Nm]:	25
	Rotation max [1/min]:	6000
	Rotating direction:	same
	Coolant:	EXT
	Please note:	Taper roller bearings
8 011 25 013	**Axial milling head universal arbor 22**	
	Weight [kg]:	2.580
	Tool drive:	Flat (~DIN 1809)
	Shank size [mm]:	25.00
	Shank type:	VDI
	Tool adaption:	Universal arbor 22
	Gear ratio [i]:	1:1
	Torque max [Nm]:	25
	Rotation max [1/min]:	8000
	Rotating direction:	same
	Coolant:	EXT
	Please note:	Taper roller bearings
8 016 24 000	**Axial drilling and milling head HT 2**	
	Notation:	offset; 180° reversible
	Version:	doubletoothed
	Tool drive:	Flat (~DIN 1809)
	Shank size [mm]:	25.00
	Shank type:	VDI
	Tool adaption:	HT 2
	Gear ratio [i]:	1:2
	Torque max [Nm]:	16
	Rotation max [1/min]:	16000
	Rotating direction:	opposite
	Coolant:	EXT
	Offset [mm]:	34,5
8 016 24 005	**Axial drilling and milling head ER 16 AX UT**	
	Weight [kg]:	3.700
	Notation:	offset; 180° reversible
	Version:	doubletoothed
	Tool drive:	Flat (~DIN 1809)
	Shank size [mm]:	25.00
	Shank type:	VDI
	Tool adaption:	ER 16 A - u-tec
	Gear ratio [i]:	1:2
	Torque max [Nm]:	16
	Rotation max [1/min]:	16000
	Rotating direction:	opposite
	Coolant:	EXT
8 036 24 016	**Radial drilling and milling head ER 16 AX UT**	
	Version:	doubletoothed
	Tool drive:	Flat (~DIN 1809)
	Shank size [mm]:	25.00
	Shank type:	VDI
	Tool adaption:	ER 16 A - u-tec
	Gear ratio [i]:	1:2
	Torque max [Nm]:	8
	Rotation max [1/min]:	16000
	Rotating direction:	opposite
	Coolant:	EXT

© heimatec GmbH • Subject to technical changes.
heimatec GmbH
Präzisionswerkzeuge
Carl-Benz-Str. 4
DE-77871 Renchen

T +49 7843 9466 0
info@heimatec.com
www.heimatec.com

Part-#	Name	
	Center distance [mm]:	75
8 036 24 020	**Radial milling head universal arbor 16**	
	Weight [kg]:	3.630
	Version:	Special; doubletoothed
	Tool drive:	Flat (~DIN 1809)
	Shank size [mm]:	25.00
	Shank type:	VDI
	Tool adaption:	Universal arbor 16
	Gear ratio [i]:	1:1
	Torque max [Nm]:	16
	Rotation max [1/min]:	6000
	Rotating direction:	opposite
	Coolant:	EXT
	Please note:	stronger bearing
	Center distance [mm]:	75
8 036 25 010	**Radial drilling and milling head ER 25**	
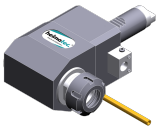	Weight [kg]:	3.200
	Version:	doubletoothed
	Tool drive:	Flat (~DIN 1809)
	Shank size [mm]:	25.00
	Shank type:	VDI
	Tool adaption:	ER 25
	Gear ratio [i]:	1:1
	Torque max [Nm]:	25
	Rotation max [1/min]:	8000
	Rotating direction:	opposite
	Coolant:	EXT
	Center distance [mm]:	75
8 036 25 011	**Radial drilling and milling head ER 25 IC**	
	Weight [kg]:	3.600
	Version:	doubletoothed
	Tool drive:	Flat (~DIN 1809)
	Shank size [mm]:	25.00
	Shank type:	VDI
	Tool adaption:	ER 25
	Gear ratio [i]:	1:1
	Torque max [Nm]:	25
	Rotation max [1/min]:	8000
	Rotating direction:	opposite
	Coolant:	IC/Ext
	Pressure max [bar]:	140
	Center distance [mm]:	75
8 036 25 025	**Radial drilling and milling head ER 25 AX UT**	
	Weight [kg]:	3.410
	Version:	doubletoothed
	Tool drive:	Flat (~DIN 1809)
	Shank size [mm]:	25.00
	Shank type:	VDI
	Tool adaption:	ER 25 A - u-tec
	Gear ratio [i]:	1:1
	Torque max [Nm]:	25
	Rotation max [1/min]:	8000
	Rotating direction:	opposite

© heimatec GmbH • Subject to technical changes.
heimatec GmbH
Präzisionswerkzeuge
Carl-Benz-Str. 4
DE-77871 Renchen
T +49 7843 9466 0
info@heimatec.com
www.heimatec.com

Part-#	Name	
	Coolant:	EXT
	Center distance [mm]:	75
8 036 25 026	**Radial drilling and milling head ER 25**	
	Weight [kg]:	4.000
	Version:	doubletoothed; special
	Tool drive:	Flat (~DIN 1809)
	Shank size [mm]:	25.00
	Shank type:	VDI
	Tool adaption:	ER 25
	Gear ratio [i]:	1:1
	Torque max [Nm]:	25
	Rotation max [1/min]:	8000
	Rotating direction:	opposite
	Coolant:	EXT
	Center distance [mm]:	100
8 036 25 047	**Radial drilling and milling head ER 25 IC**	
	Version:	doubletoothed
	Tool drive:	Flat (~DIN 1809)
	Shank size [mm]:	25.00
	Shank type:	VDI
	Tool adaption:	ER 25
	Gear ratio [i]:	1:2
	Torque max [Nm]:	16
	Rotation max [1/min]:	12000
	Rotating direction:	opposite
	Coolant:	IC/Ext
	Pressure max [bar]:	140
	Center distance [mm]:	75
8 036 26 033	**Radial drilling and milling head HT 4**	
	Weight [kg]:	3.230
	Version:	doubletoothed
	Tool drive:	Flat (~DIN 1809)
	Shank size [mm]:	25.00
	Shank type:	VDI
	Tool adaption:	HT 4
	Gear ratio [i]:	1:1
	Torque max [Nm]:	25
	Rotation max [1/min]:	6000
	Rotating direction:	opposite
	Coolant:	EXT
	Please note:	Fixation slide stone
	Center distance [mm]:	75
8 039 25 024	**Radial drilling and milling head ER 25**	
	Weight [kg]:	3.700
	Employment for:	Main- and sub spindle
	Version:	doubletoothed; double spindle
	Tool drive:	Flat (~DIN 1809)
	Shank size [mm]:	25.00
	Shank type:	VDI
	Tool adaption:	ER 25
	Gear ratio [i]:	1:1
	Torque max [Nm]:	25
	Rotation max [1/min]:	8000

© heimatec GmbH • Subject to technical changes.
heimatec GmbH
Präzisionswerkzeuge
Carl-Benz-Str. 4
DE-77871 Renchen

T +49 7843 9466 0
info@heimatec.com
www.heimatec.com

Part-#	Name	
	Rotating direction:	same/opposite
	Coolant:	EXT
	Please note:	stronger bearing
	Center distance [mm]:	75
8 039 25 046	**Radial drilling and milling head ER 25**	
	Weight [kg]:	4.520
	Employment for:	Main- and sub spindle
	Version:	doubletoothed; double spindle; special
	Tool drive:	Flat (~DIN 1809)
	Shank size [mm]:	25.00
	Shank type:	VDI
	Tool adaption:	ER 25
	Gear ratio [i]:	1:1
	Torque max [Nm]:	25
	Rotation max [1/min]:	8000
	Rotating direction:	same/opposite
	Coolant:	EXT
	Please note:	stronger bearing
	Center distance [mm]:	100
8 040 24 042	**Universal head ± 90° adjustable ER 16**	
	Version:	right
	Tool drive:	Flat (~DIN 1809)
	Shank size [mm]:	25.00
	Shank type:	VDI
	Tool adaption:	ER 16
	Gear ratio [i]:	1:1
	Torque max [Nm]:	10
	Rotation max [1/min]:	8000
	Rotating direction:	same
	Coolant:	EXT
	Please note:	note useable swivel range!
	Center distance [mm]:	65
8 040 24 065	**Universal head ± 90° adjustable ER 16 AX UT IC**	
	Weight [kg]:	4.290
	Version:	left
	Tool drive:	Flat (~DIN 1809)
	Shank size [mm]:	25.00
	Shank type:	VDI
	Tool adaption:	ER 16 A - u-tec
	Gear ratio [i]:	1:1
	Torque max [Nm]:	25
	Rotation max [1/min]:	6000
	Rotating direction:	opposite
	Coolant:	IC/Ext
	Pressure max [bar]:	140
	Center distance [mm]:	85
8 040 24 068	**Universal head ± 90° adjustable ER 16 AX UT**	
	Weight [kg]:	4.290
	Version:	right
	Tool drive:	Flat (~DIN 1809)
	Shank size [mm]:	25.00
	Shank type:	VDI
	Tool adaption:	ER 16 A - u-tec
	Gear ratio [i]:	1:1

© heimatec GmbH • Subject to technical changes.

heimatec GmbH
Präzisionswerkzeuge
Carl-Benz-Str. 4
DE-77871 Renchen

T +49 7843 9466 0
info@heimatec.com
www.heimatec.com

Part-#	Name	
	Torque max [Nm]:	25
	Rotation max [1/min]:	6000
	Rotating direction:	opposite
	Coolant:	EXT
	Center distance [mm]:	85
8 216 22 000	**Tool holder C1/C4-25x20/16**	
	Weight [kg]:	1.150
	Employment for:	VDI 25
	Version:	doubletoothed
	Shank size [mm]:	25.00
	Shank type:	VDI
	Tool adaption:	Sq. 20/16
	Coolant:	EXT
8 230 26 016	**Collet chuck holder ER 32**	
	Weight [kg]:	2.740
	Version:	right, offset
	Shank size [mm]:	25.00
	Shank type:	VDI
	Tool adaption:	ER 32
	Coolant:	IC/Ext
	Center distance [mm]:	75
8 230 27 024	**Boring bar holder Ø 25**	
	Weight [kg]:	2.860
	Version:	right
	Shank size [mm]:	25.00
	Shank type:	VDI
	Tool adaption:	Ø 25
	Coolant:	IC/Ext
	Please note:	demountable in left version
	Center distance [mm]:	75
8 230 27 041	**Boring bar holder Ø 30**	
	Weight [kg]:	2.770
	Version:	right
	Shank size [mm]:	25.00
	Shank type:	VDI
	Tool adaption:	Ø 30
	Coolant:	IC/Ext
	Please note:	demountable in left version
	Center distance [mm]:	75
8 230 27 049	**Boring bar holder Ø 25**	
	Weight [kg]:	3.420
	Version:	right
	Shank size [mm]:	25.00
	Shank type:	VDI
	Tool adaption:	Ø 25
	Coolant:	IC/Ext
	Please note:	demountable in left version
	Center distance [mm]:	95

© heimatec GmbH • Subject to technical changes.
heimatec GmbH
Präzisionswerkzeuge
Carl-Benz-Str. 4
DE-77871 Renchen

T +49 7843 9466 0
info@heimatec.com
www.heimatec.com
09/2026

Part-#	Name	
8 230 27 054	**Boring bar holder Ø 1"**	
	Weight [kg]:	2.850
	Version:	right
	Shank size [mm]:	25.00
	Shank type:	VDI
	Tool adaption:	Ø 1" (25,4mm)
	Coolant:	IC/Ext
	Please note:	demountable in left version
	Center distance [mm]:	75
8 230 28 019	**Boring bar holder Ø 32**	
	Notation:	offset
	Version:	right
	Shank size [mm]:	25.00
	Shank type:	VDI
	Tool adaption:	Ø 32
	Coolant:	IC/Ext
	Center distance [mm]:	75
8 231 28 003	**Boring bar holder Ø 32**	
	Notation:	offset
	Version:	left
	Shank size [mm]:	25.00
	Shank type:	VDI
	Tool adaption:	Ø 32
	Coolant:	IC/Ext
	Center distance [mm]:	75
8 236 26 006	**Tool holder HT 4**	
	Notation:	180° reversible
	Version:	doubletoothed
	Shank size [mm]:	25.00
	Shank type:	VDI
	Tool adaption:	HT 4
	Coolant:	IC/Ext
	Please note:	Fixation slide stone
	Center distance [mm]:	75
8 236 27 014	**Boring bar holder Ø 25**	
	Weight [kg]:	3.560
	Version:	doubletoothed
	Shank size [mm]:	25.00
	Shank type:	VDI
	Tool adaption:	Ø 25
	Coolant:	IC/Ext
	Pressure max [bar]:	100
	Center distance [mm]:	95
8 239 26 029	**Double tool holder HT 4**	
	Weight [kg]:	2.840
	Employment for:	Main- and sub spindle
	Shank size [mm]:	25.00
	Shank type:	VDI
	Tool adaption:	HT 4
	Coolant:	IC/Ext
	Center distance [mm]:	75

© heimatec GmbH • Subject to technical changes.

heimatec GmbH
Präzisionswerkzeuge
Carl-Benz-Str. 4
DE-77871 Renchen

T +49 7843 9466 0
info@heimatec.com
www.heimatec.com

Part-#	Name	
8 251 23 003	**Combi double turning holder sq.20/16**	
	Weight [kg]:	1.920
	Employment for:	Main- and sub spindle
	Shank size [mm]:	25.00
	Shank type:	VDI
	Tool adaption:	Sq. 20/16
	Coolant:	EXT
	Please note:	usable as C1, C2, C3, C4
8 253 25 001	**Double boring bar holder Ø 16**	
	Weight [kg]:	4.900
	Shank size [mm]:	25.00
	Shank type:	VDI
	Tool adaption:	Ø 16
	Coolant:	IC/Ext
	Center distance [mm]:	70/105
8 253 26 010	**Multiple tool holder HT 4**	
	Weight [kg]:	4.580
	Version:	Special; double spindle
	Shank size [mm]:	25.00
	Shank type:	VDI
	Tool adaption:	HT 4
		HT 4
		HT 4
		HT 4
	Coolant:	IC/Ext
	Please note:	Check applicability; tool height 132,5 mm
	Center distance [mm]:	70/112
8 253 26 011	**Double tool holder HT 4**	
	Weight [kg]:	4.550
	Version:	Special
	Shank size [mm]:	25.00
	Shank type:	VDI
	Tool adaption:	HT 4
		HT 4
	Coolant:	IC/Ext
	Please note:	Check applicability; tool height 132,5 mm
	Center distance [mm]:	70/112
8 253 27 008	**Double boring bar holder Ø 25**	
	Weight [kg]:	4.430
	Shank size [mm]:	25.00
	Shank type:	VDI
	Tool adaption:	Ø 25
	Coolant:	IC/Ext
	Center distance [mm]:	70/105
8 262 29 006	**Stock stop VDI 25 - Ø 60 OD turret**	
	Weight [kg]:	2.740
	Notation:	rotating
	Version:	left
	Shank size [mm]:	25.00
	Shank type:	VDI
	Rotation max [1/min]:	8000
	Coolant:	no
	Please note:	Lenght adjustable

© heimatec GmbH • Subject to technical changes.
heimatec GmbH
Präzisionswerkzeuge
Carl-Benz-Str. 4
DE-77871 Renchen

T +49 7843 9466 0
info@heimatec.com
www.heimatec.com
09/2026

Part-#	Name	
	Center distance [mm]:	75
8 320 23 014	**Cut-off holder, height adjustable SH 32 IC**	
	Weight [kg]:	1.370
	Version:	universal
	Shank size [mm]:	25.00
	Shank type:	VDI
	Tool adaption:	Clampshaft SH 32
	Coolant:	IC/Ext
	Pressure max [bar]:	70
8 320 23 020	**Cut-off holder, height adjustable SH 32 IC**	
	Weight [kg]:	1.540
	Version:	universal
	Shank size [mm]:	25.00
	Shank type:	VDI
	Tool adaption:	Clampshaft SH 32
	Coolant:	IC/Ext
	Pressure max [bar]:	70
	Please note:	Clampshaft internal

© heimatec GmbH • Subject to technical changes.
heimatec GmbH
Präzisionswerkzeuge
Carl-Benz-Str. 4
DE-77871 Renchen

T +49 7843 9466 0
info@heimatec.com
www.heimatec.com

● heimatec overseas branches

○ global representations of heimatec

heimatec GmbH
Präzisionswerkzeuge
Carl-Benz-Str. 4
77871 Renchen
Germany

T +49 7843 9466 0
www.heimatec.com
info@heimatec.com

Please find the contact details of our worldwide trading partners on our website:
https://heimatec.com/business-partners

09/2026