TOOL CATALOGUE

heimatec®

# SMEC

# SL 1500 M

09/2026

# High-tech from heimatec -
## heimatec - Tools and systems for productive turning and milling

heimatec belongs to the international technology and quality leaders for precision tools and specializes in the development and production of high-precision static and live tools for all CNC lathes, CNC turn-/mill machines and CNC machining centers.

The range of products* spans from static BMT and VDI tool holders, live tools up to highly complex customer-specific individual solutions. heimatec, headquartered in Renchen, has a own subsiiary in Asia and India and numerous representatives as well as trading partners all over the world.

### *OUR PRODCUTS

Static tool holders
Live tool units
Precision tools
Tools for turning and machining centres
Tools for swiss type lathes
Tool changing and uick-change systems
Tool systems for gear production
Digital tool management

This catalogue, including all its parts, is protected by copyright. Any use outside the restricted limitations of the Copyright Act without the consent of heimatec is inadmissible and liable to prosecution. This applies in particular to duplication, translation, microfilming and storage and processing in electronic systems.

**heimatec GmbH** reserves the right to make technical changes at any time without giving prior notice. This applies in particular to adjustments at any time to meet new or changed international standards, or in case of further developments of our products or manufacturing processes.

The current version of our General Terms and Conditions can be found on our website.



09/2026

SMEC

# SL 1500 M

| Part-# | Name | |
|---|---|---|
| **8 010 55 038** | **Axial drilling and milling head ER 25 AX UT IC** | |
| | Weight [kg]: | 3.050 |
| | Tool drive: | Flat (~DIN 1809) |
| | Shank size [mm]: | 55.00 |
| | Shank type: | BMT |
| | Tool adaption: | ER 25 A - u-tec |
| | Gear ratio [i]: | 1:1 |
| | Torque max [Nm]: | 50 |
| | Rotation max [1/min]: | 6000 |
| | Rotating direction: | same |
| | Coolant: | IC/Ext |
| | Pressure max [bar]: | 25 |
| | Please note: | Combi bearing |
| **8 010 55 039** | **Axial drilling and milling head ER 25 AX UT** | |
| | Notation: | 180° reversible |
| | Tool drive: | Flat (~DIN 1809) |
| | Shank size [mm]: | 55.00 |
| | Shank type: | BMT |
| | Tool adaption: | ER 25 A - u-tec |
| | Gear ratio [i]: | 1:1 |
| | Torque max [Nm]: | 50 |
| | Rotation max [1/min]: | 12000 |
| | Rotating direction: | same |
| | Coolant: | EXT |
| | Pressure max [bar]: | 140 |
| **8 010 55 051** | **Axial drilling and milling head Weldon 3/4"** | |
| | Weight [kg]: | 3.390 |
| | Tool drive: | Flat (~DIN 1809) |
| | Shank size [mm]: | 55.00 |
| | Shank type: | BMT |
| | Tool adaption: | Weldon (DIN 1835 b) 3/4" (19,05mm) |
| | Gear ratio [i]: | 1:1 |
| | Torque max [Nm]: | 50 |
| | Rotation max [1/min]: | 6000 |
| | Rotating direction: | same |
| | Coolant: | EXT |
| | Please note: | Combi bearing |
| **8 010 55 057** | **Axial drilling and milling head ER 25 AX UT IC** | |
| | Notation: | 180° reversible |
| | Tool drive: | Flat (~DIN 1809) |
| | Shank size [mm]: | 55.00 |
| | Shank type: | BMT |
| | Tool adaption: | ER 25 A - u-tec |
| | Gear ratio [i]: | 1:1 |
| | Torque max [Nm]: | 50 |
| | Rotation max [1/min]: | 12000 |
| | Rotating direction: | same |
| | Coolant: | IC/Ext |
| | Pressure max [bar]: | 100 |
| | Please note: | Dryrun possible |


© heimatec GmbH • Subject to technical changes.
heimatec GmbH
Präzisionswerkzeuge
Carl-Benz-Str. 4
DE-77871 Renchen

T +49 7843 9466 0
info@heimatec.com
www.heimatec.com

SMEC

# SL 1500 M

| Part-# | Name | |
|---|---|---|
| **8 010 55 080** | **Axial drilling and milling head C 3** | |
| 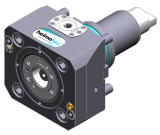 | Weight [kg]: | 4.240 |
| | Notation: | 180° reversible |
| | Tool drive: | Flat (~DIN 1809) |
| | Shank size [mm]: | 55.00 |
| | Shank type: | BMT |
| | Tool adaption: | heimatec Capto(TM) C 3 |
| | Gear ratio [i]: | 1:1 |
| | Torque max [Nm]: | 50 |
| | Rotation max [1/min]: | 6000 |
| | Rotating direction: | same |
| | Coolant: | EXT |
| | Please note: | Check applicability; tool length check ! |
| **8 010 55 120** | **Axial drilling and milling head ER 25 AX UT** | |
| | Weight [kg]: | 3.190 |
| | Tool drive: | Flat (~DIN 1809) |
| | Shank size [mm]: | 55.00 |
| | Shank type: | BMT |
| | Tool adaption: | ER 25 A - u-tec |
| | Gear ratio [i]: | 1:1 |
| | Torque max [Nm]: | 50 |
| | Rotation max [1/min]: | 8000 |
| | Rotating direction: | same |
| | Coolant: | EXT |
| **8 010 56 035** | **Axial drilling and milling head HT 4 IC** | |
| 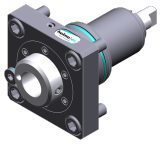 | Tool drive: | Flat (~DIN 1809) |
| | Shank size [mm]: | 55.00 |
| | Shank type: | BMT |
| | Tool adaption: | HT 4 |
| | Gear ratio [i]: | 1:1 |
| | Torque max [Nm]: | 50 |
| | Rotation max [1/min]: | 6000 |
| | Rotating direction: | same |
| | Coolant: | IC/Ext |
| | Pressure max [bar]: | 25 |
| | Please note: | stronger bearing |
| **8 010 56 039** | **Axial drilling and milling head ER 32 AX UT** | |
| | Notation: | 180° reversible |
| | Tool drive: | Flat (~DIN 1809) |
| | Shank size [mm]: | 55.00 |
| | Shank type: | BMT |
| | Tool adaption: | ER 32 A - u-tec |
| | Gear ratio [i]: | 1:1 |
| | Torque max [Nm]: | 50 |
| | Rotation max [1/min]: | 12000 |
| | Rotating direction: | same |
| | Coolant: | EXT |
| | Pressure max [bar]: | 140 |


© heimatec GmbH • Subject to technical changes.

heimatec GmbH
Präzisionswerkzeuge
Carl-Benz-Str. 4
DE-77871 Renchen

T +49 7843 9466 0
info@heimatec.com
www.heimatec.com

09/2026

| Part-# | Name | |
|---|---|---|
| **8 010 56 047** | **Axial drilling and milling head HT 4 IC** | |
| 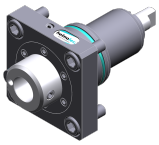 | Tool drive: | Flat (~DIN 1809) |
| | Shank size [mm]: | 55.00 |
| | Shank type: | BMT |
| | Tool adaption: | HT 4 |
| | Gear ratio [i]: | 1:1 |
| | Torque max [Nm]: | 50 |
| | Rotation max [1/min]: | 6000 |
| | Rotating direction: | same |
| | Coolant: | IC/Ext |
| | Pressure max [bar]: | 25 |
| | Please note: | Combi bearing |
| **8 010 56 089** | **Axial drilling and milling head ER 32 AX UT IC** | |
| | Tool drive: | Flat (~DIN 1809) |
| | Shank size [mm]: | 55.00 |
| | Shank type: | BMT |
| | Tool adaption: | ER 32 A - u-tec |
| | Gear ratio [i]: | 1:1 |
| | Torque max [Nm]: | 50 |
| | Rotation max [1/min]: | 12000 |
| | Rotating direction: | same |
| | Coolant: | IC/Ext |
| | Pressure max [bar]: | 100 |
| | Please note: | Dryrun possible |
| **8 010 56 119** | **Axial drilling and milling head C 4 IC** | |
| | Notation: | 180° reversible |
| | Tool drive: | Flat (~DIN 1809) |
| | Shank size [mm]: | 55.00 |
| | Shank type: | BMT |
| | Tool adaption: | heimatec Capto(TM) C 4 |
| | Gear ratio [i]: | 1:1 |
| | Torque max [Nm]: | 50 |
| | Rotation max [1/min]: | 6000 |
| | Rotating direction: | same |
| | Coolant: | IC/Ext |
| | Pressure max [bar]: | 100 |
| | Please note: | Check applicability; tool length check !; |
| **8 013 54 008** | **Axial drilling and milling head ER 16 AX UT** | |
| 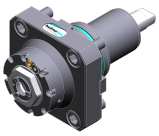 | Weight [kg]: | 2.480 |
| | Tool drive: | Flat (~DIN 1809) |
| | Shank size [mm]: | 55.00 |
| | Shank type: | BMT |
| | Tool adaption: | ER 16 A - u-tec |
| | Gear ratio [i]: | 1:4 |
| | Torque max [Nm]: | 5 |
| | Rotation max [1/min]: | 24000 |
| | Rotating direction: | same |
| | Coolant: | EXT |


© heimatec GmbH • Subject to technical changes.
heimatec GmbH
Präzisionswerkzeuge
Carl-Benz-Str. 4
DE-77871 Renchen

T +49 7843 9466 0
info@heimatec.com
www.heimatec.com

| Part-# | Name | |
|---|---|---|
| **8 013 54 009** | **Axial drilling and milling head ER 16 AX UT IC** | |
| 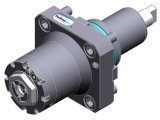 | Tool drive: | Flat (~DIN 1809) |
| | Shank size [mm]: | 55.00 |
| | Shank type: | BMT |
| | Tool adaption: | ER 16 A - u-tec |
| | Gear ratio [i]: | 1:4 |
| | Torque max [Nm]: | 5 |
| | Rotation max [1/min]: | 24000 |
| | Rotating direction: | same |
| | Coolant: | IC/Ext |
| | Pressure max [bar]: | 100 |
| **8 019 55 050** | **Axial drilling and milling head ER 25 AX UT** | |
| | Weight [kg]: | 5.000 |
| | Notation: | offset; 180° reversible |
| | Tool drive: | Flat (~DIN 1809) |
| | Shank size [mm]: | 55.00 |
| | Shank type: | BMT |
| | Tool adaption: | ER 25 A - u-tec |
| | Gear ratio [i]: | 1:1 |
| | Torque max [Nm]: | 40 |
| | Rotation max [1/min]: | 8000 |
| | Rotating direction: | opposite |
| | Coolant: | EXT |
| | Please note: | stronger bearing |
| | Offset [mm]: | 42 |
| **8 019 55 051** | **Axial drilling and milling head ER 25 AX UT** | |
| | Weight [kg]: | 5.010 |
| | Notation: | offset; 180° reversible |
| | Tool drive: | Flat (~DIN 1809) |
| | Shank size [mm]: | 55.00 |
| | Shank type: | BMT |
| | Tool adaption: | ER 25 A - u-tec |
| | Gear ratio [i]: | 2:1 |
| | Torque max [Nm]: | 50 |
| | Rotation max [1/min]: | 3000 |
| | Rotating direction: | opposite |
| | Coolant: | EXT |
| | Please note: | stronger bearing |
| | Offset [mm]: | 42 |
| **8 019 55 052** | **Axial drilling and milling head ER 25 AX UT** | |
| | Weight [kg]: | 5.020 |
| | Notation: | offset; 180° reversible |
| | Tool drive: | Flat (~DIN 1809) |
| | Shank size [mm]: | 55.00 |
| | Shank type: | BMT |
| | Tool adaption: | ER 25 A - u-tec |
| | Gear ratio [i]: | 1:3 |
| | Torque max [Nm]: | 16 |
| | Rotation max [1/min]: | 18000 |
| | Rotating direction: | opposite |
| | Coolant: | EXT |
| | Please note: | stronger bearing |
| | Offset [mm]: | 42 |


© heimatec GmbH • Subject to technical changes.
heimatec GmbH
Präzisionswerkzeuge
Carl-Benz-Str. 4
DE-77871 Renchen

T +49 7843 9466 0
info@heimatec.com
www.heimatec.com
09/2026

| Part-# | Name | |
|---|---|---|
| **8 019 55 053** | **Axial drilling and milling head ER 25 AX UT** | |
| 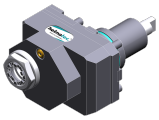 | Weight [kg]: | 4.980 |
| | Notation: | offset; 180° reversible |
| | Tool drive: | Flat (~DIN 1809) |
| | Shank size [mm]: | 55.00 |
| | Shank type: | BMT |
| | Tool adaption: | ER 25 A - u-tec |
| | Gear ratio [i]: | 1:2 |
| | Torque max [Nm]: | 25 |
| | Rotation max [1/min]: | 16000 |
| | Rotating direction: | opposite |
| | Coolant: | EXT |
| | Please note: | stronger bearing |
| | Offset [mm]: | 42 |
| **8 019 55 054** | **Axial drilling and milling head ER 25 AX UT IC** | |
| | Notation: | offset; 180° reversible |
| | Tool drive: | Flat (~DIN 1809) |
| | Shank size [mm]: | 55.00 |
| | Shank type: | BMT |
| | Tool adaption: | ER 25 A - u-tec |
| | Gear ratio [i]: | 1:1 |
| | Torque max [Nm]: | 40 |
| | Rotation max [1/min]: | 6000 |
| | Rotating direction: | opposite |
| | Coolant: | IC/Ext |
| | Pressure max [bar]: | 140 |
| | Please note: | stronger bearing |
| | Offset [mm]: | 42 |
| **8 019 55 056** | **Axial drilling and milling head ER 25 AX UT IC** | |
| 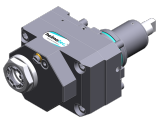 | Weight [kg]: | 6.130 |
| | Notation: | offset; 180° reversible |
| | Tool drive: | Flat (~DIN 1809) |
| | Shank size [mm]: | 55.00 |
| | Shank type: | BMT |
| | Tool adaption: | ER 25 A - u-tec |
| | Gear ratio [i]: | 1:3 |
| | Torque max [Nm]: | 16 |
| | Rotation max [1/min]: | 18000 |
| | Rotating direction: | opposite |
| | Coolant: | IC/Ext |
| | Pressure max [bar]: | 140 |
| | Please note: | stronger bearing |
| | Offset [mm]: | 42 |
| **8 019 55 057** | **Axial drilling and milling head ER 25 AX UT IC** | |
| | Weight [kg]: | 6.060 |
| | Notation: | offset; 180° reversible |
| | Tool drive: | Flat (~DIN 1809) |
| | Shank size [mm]: | 55.00 |
| | Shank type: | BMT |
| | Tool adaption: | ER 25 A - u-tec |
| | Gear ratio [i]: | 1:2 |
| | Torque max [Nm]: | 25 |
| | Rotation max [1/min]: | 16000 |

© heimatec GmbH • Subject to technical changes.

heimatec GmbH
Präzisionswerkzeuge
Carl-Benz-Str. 4
DE-77871 Renchen

T +49 7843 9466 0
info@heimatec.com
www.heimatec.com

| Part-# | Name | |
|---|---|---|
| | Rotating direction: | opposite |
| | Coolant: | IC/Ext |
| | Pressure max [bar]: | 140 |
| | Please note: | stronger bearing |
| | Offset [mm]: | 42 |
| **8 030 55 175** | **Radial drilling and milling head ER 25 AX UT** | |
| | Notation: | 180° reversible |
| | Tool drive: | Flat (~DIN 1809) |
| | Shank size [mm]: | 55.00 |
| | Shank type: | BMT |
| | Tool adaption: | ER 25 A - u-tec |
| | Gear ratio [i]: | 1:1 |
| | Torque max [Nm]: | 50 |
| | Rotation max [1/min]: | 12000 |
| | Rotating direction: | same |
| | Coolant: | EXT |
| | Please note: | stronger bearing |
| | Center distance [mm]: | 60 |
| **8 030 55 176** | **Radial drilling and milling head ER 25 AX UT IC** | |
| | Weight [kg]: | 6.500 |
| | Notation: | 180° reversible |
| | Tool drive: | Flat (~DIN 1809) |
| | Shank size [mm]: | 55.00 |
| | Shank type: | BMT |
| | Tool adaption: | ER 25 A - u-tec |
| | Gear ratio [i]: | 1:1 |
| | Torque max [Nm]: | 50 |
| | Rotation max [1/min]: | 12000 |
| | Rotating direction: | same |
| | Coolant: | IC/Ext |
| | Pressure max [bar]: | 140 |
| | Please note: | stronger bearing |
| | Center distance [mm]: | 60 |
| **8 043 54 006** | **Universal head +110°/-20° adj. ER16 AX UT** | |
| | Weight [kg]: | 5.940 |
| | Notation: | offset; 180° reversible |
| | Tool drive: | Flat (~DIN 1809) |
| | Shank size [mm]: | 55.00 |
| | Shank type: | BMT |
| | Tool adaption: | ER 16 A - u-tec |
| | Gear ratio [i]: | 1:1 |
| | Torque max [Nm]: | 25 |
| | Rotation max [1/min]: | 6000 |
| | Rotating direction: | opposite |
| | Coolant: | EXT |
| | Center distance [mm]: | 50 |
| | Offset [mm]: | 35 |


© heimatec GmbH • Subject to technical changes.
heimatec GmbH
Präzisionswerkzeuge
Carl-Benz-Str. 4
DE-77871 Renchen

T +49 7843 9466 0
info@heimatec.com
www.heimatec.com
09/2026

| Part-# | Name | |
|---|---|---|
| **8 043 54 013** | **Universal head +110°/-20° adj. ER16 AX UT** | |
| | Weight [kg]: | 6.320 |
| | Notation: | offset; 180° reversible |
| | Tool drive: | Flat (~DIN 1809) |
| | Shank size [mm]: | 55.00 |
| | Shank type: | BMT |
| | Tool adaption: | ER 16 A - u-tec |
| | Gear ratio [i]: | 1:2 |
| | Torque max [Nm]: | 12 |
| | Rotation max [1/min]: | 12000 |
| | Rotating direction: | opposite |
| | Coolant: | EXT |
| | Center distance [mm]: | 50 |
| | Offset [mm]: | 35 |
| **8 043 55 005** | **Universal head +110°/-20° adj. ER25 AX UT** | |
| 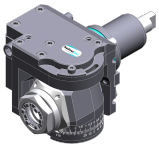 | Weight [kg]: | 6.170 |
| | Notation: | offset, 180° reversible |
| | Tool drive: | Flat (~DIN 1809) |
| | Shank size [mm]: | 55.00 |
| | Shank type: | BMT |
| | Tool adaption: | ER 25 A - u-tec |
| | Gear ratio [i]: | 1:1 |
| | Torque max [Nm]: | 25 |
| | Rotation max [1/min]: | 6000 |
| | Rotating direction: | opposite |
| | Coolant: | EXT |
| | Please note: | stronger bearing |
| | Center distance [mm]: | 50 |
| | Offset [mm]: | 35 |
| **8 043 55 009** | **Universal head +110°/-20° adj. ER25AX UTIK** | |
| | Weight [kg]: | 6.320 |
| | Notation: | offset, 180° reversible |
| | Tool drive: | Flat (~DIN 1809) |
| | Shank size [mm]: | 55.00 |
| | Shank type: | BMT |
| | Tool adaption: | ER 25 A - u-tec |
| | Gear ratio [i]: | 1:1 |
| | Torque max [Nm]: | 25 |
| | Rotation max [1/min]: | 6000 |
| | Rotating direction: | opposite |
| | Coolant: | IC/Ext |
| | Pressure max [bar]: | 25 |
| | Please note: | stronger bearing |
| | Center distance [mm]: | 50 |
| | Offset [mm]: | 35 |
| **8 043 55 027** | **Universal head +110°/-20° adj. ER25 AX UT** | |
| 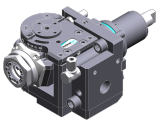 | Weight [kg]: | 6.180 |
| | Notation: | offset, 180° reversible |
| | Version: | at 45° position can be pinned |
| | Tool drive: | Flat (~DIN 1809) |
| | Shank size [mm]: | 55.00 |
| | Shank type: | BMT |
| | Tool adaption: | ER 25 A - u-tec |

© heimatec GmbH • Subject to technical changes.

heimatec GmbH
Präzisionswerkzeuge
Carl-Benz-Str. 4
DE-77871 Renchen

T +49 7843 9466 0
info@heimatec.com
www.heimatec.com

| Part-# | Name | |
|---|---|---|
| | Gear ratio [i]: | 1:1 |
| | Torque max [Nm]: | 25 |
| | Rotation max [1/min]: | 6000 |
| | Rotating direction: | opposite |
| | Coolant: | EXT |
| | Please note: | stronger bearing |
| | Center distance [mm]: | 50 |
| | Offset [mm]: | 35 |
| **8 200 02 003** | **Cover plate** | |
| | Weight [kg]: | 0.361 |
| | Shank size [mm]: | 55.00 |
| | Shank type: | BMT |
| **8 202 00 009** | **Basic holder longitudinal seat FN 12** | |
| | Notation: | 180° reversible |
| | Shank type: | BMT |
| | Machine adaption: | Centering key b 15 |
| | Tool adaption: | Interface FN 12 |
| | Coolant: | IC/Ext |
| | Pressure max [bar]: | 140 |
| **8 224 03 003** | **Cut-off holder SH 32** | |
| 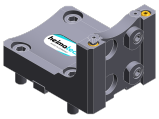 | Weight [kg]: | 1.810 |
| | Notation: | 180° reversible |
| | Employment for: | Cut-off tool 32 |
| | Version: | Clampshaft on turret side |
| | Shank type: | BMT |
| | Machine adaption: | Centering key b 15 |
| | Tool adaption: | Clampshaft SH 32 |
| | Coolant: | EXT |
| **8 224 04 002** | **Universal turning holder sq. 20** | |
| 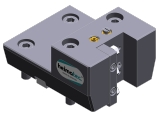 | Weight [kg]: | 3.460 |
| | Shank type: | BMT |
| | Machine adaption: | Centering key b 15 |
| | Tool adaption: | Sq. 20 |
| | Coolant: | EXT |
| **8 224 04 062** | **Universal turning holder sq. 20 IC** | |
| | Weight [kg]: | 3.020 |
| | Shank type: | BMT |
| | Machine adaption: | Centering key b 15 |
| | Tool adaption: | Sq. 20 |
| | | Sq. 20 |
| | Coolant: | IC/Ext |
| | Pressure max [bar]: | 100 |
| | Please note: | Key rail |


© heimatec GmbH • Subject to technical changes.
heimatec GmbH
Präzisionswerkzeuge
Carl-Benz-Str. 4
DE-77871 Renchen

T +49 7843 9466 0
info@heimatec.com
www.heimatec.com

# SL 1500 M

| Part-# | Name | |
|---|---|---|
| **8 224 05 003** | **Universal turning holder sq. 25** | |
| | Weight [kg]: | 3.620 |
| | Notation: | 180° reversible |
| | Shank type: | BMT |
| | Machine adaption: | Centering key b 15 |
| | Tool adaption: | Sq. 25 |
| | Coolant: | EXT |
| **8 224 05 005** | **Universal turning holder sq. 1"** | |
| 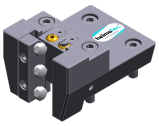 | Weight [kg]: | 3.560 |
| | Shank type: | BMT |
| | Machine adaption: | Centering key b 15 |
| | Tool adaption: | Sq. 1" (25,4mm) |
| | Coolant: | EXT |
| **8 224 05 015** | **Universal turning holder sq. 25/20** | |
| | Weight [kg]: | 3.780 |
| | Notation: | 180° reversible |
| | Shank type: | BMT |
| | Machine adaption: | Centering key b 15 |
| | Tool adaption: | Sq. 25/20 |
| | Coolant: | EXT |
| | Pressure max [bar]: | 80 |
| | Please note: | with spacer strip for sq. 20 |
| **8 224 05 023** | **Universal turning holder sq. 25/20** | |
| | Weight [kg]: | 3.150 |
| | Notation: | 180° reversible |
| | Shank type: | BMT |
| | Machine adaption: | Centering key b 15 |
| | Tool adaption: | Sq. 25/20 |
| | Coolant: | EXT |
| | Please note: | with spacer strip for sq. 20 |
| **8 224 05 029** | **Universal turning holder sq. 25 IC** | |
| | Notation: | 180° reversible |
| | Shank type: | BMT |
| | Machine adaption: | Centering key b 15 |
| | Tool adaption: | Sq. 25 |
| | Coolant: | IC/Ext |
| | Pressure max [bar]: | 140 |
| | Please note: | Key rail |
| **8 224 05 035** | **Universal turning holder sq. 1" IC** | |
| | Notation: | 180° reversible |
| | Shank type: | BMT |
| | Machine adaption: | Centering key b 15 |
| | Tool adaption: | Sq. 1" (25,4mm) |
| | Coolant: | IC/Ext |
| | Pressure max [bar]: | 140 |
| | Please note: | Key rail |

© heimatec GmbH • Subject to technical changes.

heimatec GmbH
Präzisionswerkzeuge
Carl-Benz-Str. 4
DE-77871 Renchen

T +49 7843 9466 0
info@heimatec.com
www.heimatec.com

| Part-# | Name | |
|---|---|---|
| **8 229 06 004** | **Tool holder C 4 IC** | |
| | Notation: | 180° reversible |
| | Version: | right |
| | Shank type: | BMT |
| | Machine adaption: | Centering key b 15 |
| | Tool adaption: | heimatec Capto(TM) C 4 |
| | Coolant: | IC |
| | Pressure max [bar]: | 140 |
| | Please note: | Check applicability; note tool length! |
| | Offset [mm]: | 38 |
| **8 229 06 009** | **Tool holder C 4 IC** | |
| | Notation: | 180° reversible |
| | Version: | left |
| | Shank type: | BMT |
| | Machine adaption: | Centering key b 15 |
| | Tool adaption: | heimatec Capto(TM) C 4 |
| | Coolant: | IC |
| | Pressure max [bar]: | 140 |
| | Please note: | Check applicability; note tool length! |
| | Offset [mm]: | 38 |
| **8 244 05 003** | **Combi facing holder sq. 25** | |
| 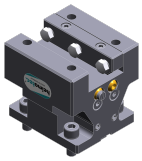 | Weight [kg]: | 5.340 |
| | Notation: | 180° reversible |
| | Employment for: | Main- and sub spindle |
| | Shank type: | BMT |
| | Machine adaption: | Centering key b 15 |
| | Tool adaption: | Sq. 25 |
| | Coolant: | EXT |
| | Pressure max [bar]: | 80 |
| **8 244 05 006** | **Combi facing holder sq. 1"** | |
| 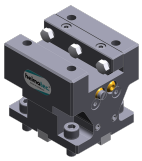 | Weight [kg]: | 5.310 |
| | Notation: | 180° reversible |
| | Employment for: | Main- and sub spindle |
| | Shank type: | BMT |
| | Machine adaption: | Centering key b 15 |
| | Tool adaption: | Sq. 1" (25,4mm) |
| | Coolant: | EXT |
| **8 320 02 014** | **Cut-off holder, height adjustable SH 26 IC** | |
| 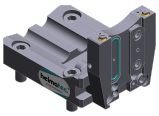 | Weight [kg]: | 1.660 |
| | Notation: | 180° reversible |
| | Shank type: | BMT |
| | Machine adaption: | Centering key b 15 |
| | Tool adaption: | Clampshaft SH 26 |
| | Coolant: | IC/Ext |
| | Pressure max [bar]: | 70 |


© heimatec GmbH • Subject to technical changes.
heimatec GmbH
Präzisionswerkzeuge
Carl-Benz-Str. 4
DE-77871 Renchen

T +49 7843 9466 0
info@heimatec.com
www.heimatec.com

| Part-# | Name | |
|---|---|---|
| **8 320 03 008** | **Cut-off holder, height adjustable SH 32 IC** | |
| | Notation: | 180° reversible |
| | Shank type: | BMT |
| | Machine adaption: | Centering key b 15 |
| | Tool adaption: | Clampshaft SH 32 |
| | Coolant: | IC/Ext |
| | Pressure max [bar]: | 140 |
| **8 320 09 001** | **Cut-off holder, height adjustable 845 IC** | |
| | Weight [kg]: | 1.730 |
| | Notation: | 180° reversible |
| | Shank type: | BMT |
| | Machine adaption: | Centering key b 15 |
| | Tool adaption: | HORN System 845 |
| | Coolant: | IC |
| | Pressure max [bar]: | 70 |


© heimatec GmbH • Subject to technical changes.
heimatec GmbH
Präzisionswerkzeuge
Carl-Benz-Str. 4
DE-77871 Renchen

T +49 7843 9466 0
info@heimatec.com
www.heimatec.com

heimatec®


© heimatec GmbH • Subject to technical changes.

heimatec GmbH
Präzisionswerkzeuge
Carl-Benz-Str. 4
DE-77871 Renchen

T +49 7843 9466 0
info@heimatec.com
www.heimatec.com

09/2026

# heimatec.u-tec®

**heimatec.com**
Products / Tool change systems /
u-tec® Tool-changing system

versions see catalog

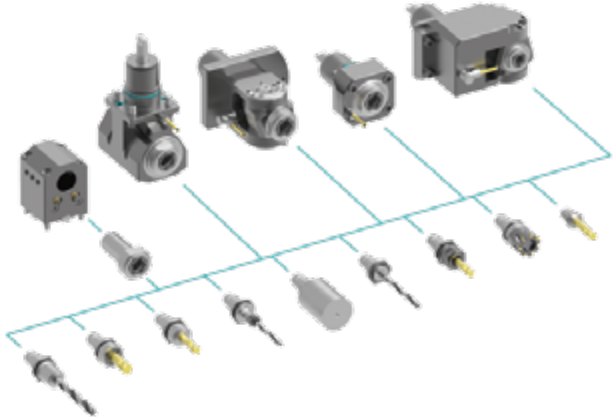

# heimatec.easy-quick

**heimatec.com**
Products / Tool change systems /
easy-quick HT quick-changing system

versions see catalog

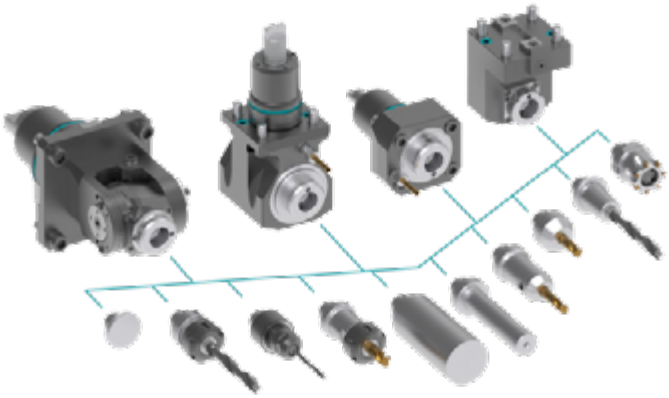

# heimatec.Capto™

**heimatec.com**
Products / Tool change systems /
heimatec.Capto™ quick-changing system

versions see catalog

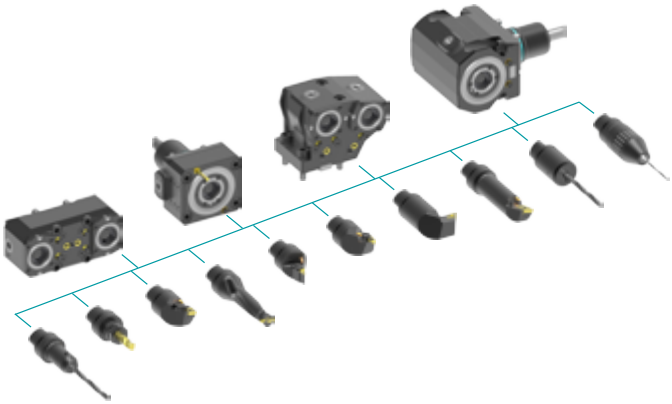

# heimatec.accessories

**heimatec.com**
Products / Accessories

versions see catalog

© *heimatec GmbH • Subject to technical changes.*

heimatec GmbH
Präzisionswerkzeuge
Carl-Benz-Str. 4
DE-77871 Renchen

T +49 7843 9466 0
info@heimatec.com
www.heimatec.com

● heimatec overseas branches

○ global representations of heimatec

**heimatec GmbH**
Präzisionswerkzeuge
Carl-Benz-Str. 4
77871 Renchen
Germany

T +49 7843 9466 0
www.heimatec.com
info@heimatec.com

Please find the contact details of our worldwide trading partners on our website:
https://heimatec.com/business-partners

09/2026