SPINNER

TD 42 - BMT 45

Part-#	Tool adaption	Rotation max [1/min]	Gear ratio	Coolant	Pressure max.	Center distance
Axial drilling and milling head						
8 010 45 135	**ER 25 A - u-tec**	15.000	1:1	EXT	--	**--**
8 010 45 213	**ER 25 A - u-tec**	15.000	1:1	IC/Ext	100 bar	**--**
Axial speed increasers / gear reducers for machining centers						
8 013 44 014	**ER 16 A - u-tec**	24.000	1:4	EXT	--	**--**
Radial drilling and milling head						
8 030 44 092	**ER 16 A - u-tec**	24.000	1:4	EXT	140 bar	**85 mm**
8 030 45 570	**ER 25 A - u-tec**	12.000	1:1	EXT	--	**85 mm**
8 030 45 571	**ER 25 A - u-tec**	12.000	1:1	IC/Ext	140 bar	**85 mm**
Radial drilling and milling head, double spindle						
8 039 45 089	**ER 25 A - u-tec**	12.000	1:1	EXT	--	**85 mm**
Universal head, offset						
8 043 44 032	**ER 16 A - u-tec**	8.000	1:1	EXT	--	**69 mm**
8 043 44 033	**ER 16 A - u-tec**	8.000	1:1	IC/Ext	140 bar	**69 mm**

Illustrations similar.

8 010 45 135

8 013 44 014

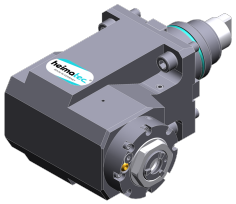

8 030 44 092

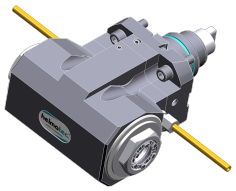

8 039 45 089

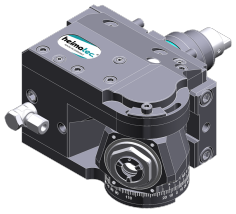

8 043 44 032

© heimatec GmbH • Subject to technical changes.

heimatec GmbH
Präzisionswerkzeuge
Carl-Benz-Str. 4
DE-77871 Renchen

T +49 7843 9466 0
info@heimatec.com
www.heimatec.com

SPINNER

TD 42 - BMT 45

Part-#	Tool adaption	Coolant	Pressure max.	Center distance
Universal turning holder				
8 224 04 061	**Sq. 20**	IC/Ext	100 bar	--
8 224 05 030	**Sq. 25**	IC/Ext	100 bar	--
Boring bar holder				
8 240 07 018	**Ø 25**	IC/Ext	--	**85 mm**
8 240 08 021	**Ø 32**	IC/Ext	80 bar	**85 mm**
8 240 09 017	**Ø 40**	IC/Ext	--	**85 mm**
Combi facing holder				
8 244 04 029	**Sq. 20**	IC/Ext	100 bar	--
Double boring bar holder				
8 249 08 004	**Ø 32**	IC/Ext	--	**85 mm**
Double turning holder				
8 251 04 016	**Sq. 20**	EXT	--	--
8 251 04 050	**Sq. 20**	IC/Ext	100 bar	--
Multiple turning holder				
8 259 01 015	**Sq. 20**	EXT	--	--
8 259 01 016	**Sq. 20**	IC/Ext	100 bar	--
Cut-off holder, height adjustable				
8 320 02 012	**Clampshaft SH 26**	IC/Ext	70 bar	--
8 320 03 011	**Clampshaft SH 32**	IC/Ext	70 bar	--

Illustrations similar.

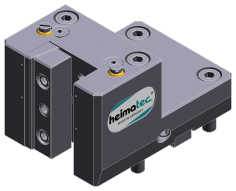

8 224 04 061

8 240 07 018

8 244 04 029

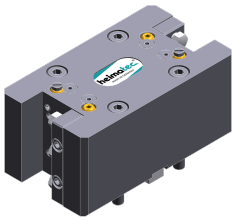

8 251 04 016

© heimatec GmbH • Subject to technical changes.

heimatec GmbH
Präzisionswerkzeuge
Carl-Benz-Str. 4
DE-77871 Renchen

T +49 7843 9466 0
info@heimatec.com
www.heimatec.com