TOOL CATALOGUE

heimatec®

Nakamura

TMC-200

10/2026

High-tech from heimatec -
heimatec - Tools and systems for productive turning and milling

heimatec belongs to the international technology and quality leaders for precision tools and specializes in the development and production of high-precision static and live tools for all CNC lathes, CNC turn-/mill machines and CNC machining centers.

The range of products* spans from static BMT and VDI tool holders, live tools up to highly complex customer-specific individual solutions. heimatec, headquartered in Renchen, has a own subsiiary in Asia and India and numerous representatives as well as trading partners all over the world.

*OUR PRODCUTS

Static tool holders
Live tool units
Precision tools
Tools for turning and machining centres
Tools for swiss type lathes
Tool changing and uick-change systems
Tool systems for gear production
Digital tool management

This catalogue, including all its parts, is protected by copyright. Any use outside the restricted limitations of the Copyright Act without the consent of heimatec is inadmissible and liable to prosecution. This applies in particular to duplication, translation, microfilming and storage and processing in electronic systems.

heimatec GmbH reserves the right to make technical changes at any time without giving prior notice. This applies in particular to adjustments at any time to meet new or changed international standards, or in case of further developments of our products or manufacturing processes.

The current version of our General Terms and Conditions can be found on our website.

10/2026

Part-#	Name	
8 200 03 001	**Cover plate**	
	Weight [kg]:	0.438
	Shank type:	BMT
8 202 10 002	**Basic holder for height adjustable adapter**	
	Shank type:	BMT
	Machine adaption:	Centering key b 20
8 202 10 003	**Basic holder for height adjustable adapter**	
	Weight [kg]:	2.840
	Shank type:	BMT
	Machine adaption:	Centering key b 20
	Coolant:	EXT
8 202 10 008	**Basic holder longitudinal seat FN 12**	
	Weight [kg]:	1.200
	Notation:	180° reversible
	Shank type:	BMT
	Machine adaption:	Centering key b 20
	Tool adaption:	Interface FN 12
	Coolant:	EXT
8 224 12 010	**Cut-off holder sq. 25**	
	Weight [kg]:	2.040
	Employment for:	right cutting tools
	Version:	Edge on side of turret
	Shank type:	BMT
	Machine adaption:	Centering key slot b 20
	Tool adaption:	Sq. 25
	Coolant:	EXT
8 224 12 011	**Cut-off holder sq. 25**	
	Weight [kg]:	2.040
	Employment for:	left cutting tools
	Version:	Edge on center of turret
	Shank type:	BMT
	Machine adaption:	Centering key b 20
	Tool adaption:	Sq. 25
	Coolant:	EXT
8 224 13 008	**Cut-off holder SH 32**	
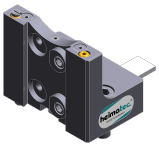	Weight [kg]:	1.840
	Employment for:	Cut-off tool 32
	Version:	Clampshaft on turret side
	Shank type:	BMT
	Machine adaption:	Centering key b 20
	Tool adaption:	Clampshaft SH 32
	Coolant:	EXT
8 224 13 009	**Cut-off holder SH 32**	
	Weight [kg]:	1.170
	Employment for:	Cut-off tool 32
	Version:	Clampshaft on turret center
	Shank type:	BMT
	Machine adaption:	Centering key b 20
	Tool adaption:	Clampshaft SH 32
	Coolant:	EXT

© heimatec GmbH • Subject to technical changes.

heimatec GmbH
Präzisionswerkzeuge
Carl-Benz-Str. 4
DE-77871 Renchen

T +49 7843 9466 0
info@heimatec.com
www.heimatec.com

Nakamura

TMC-200

Part-#	Name	
8 224 15 000	**Universal turning holder sq. 25**	
	Weight [kg]:	4.380
	Notation:	180° reversible
	Shank type:	BMT
	Machine adaption:	Centering key b 20
	Tool adaption:	Sq. 25
		Sq. 25
	Coolant:	EXT
8 224 15 008	**Universal turning holder sq. 1"**	
	Weight [kg]:	4.370
	Notation:	180° reversible
	Shank type:	BMT
	Machine adaption:	Centering key b 20
	Tool adaption:	Sq. 1" (25,4mm)
		Sq. 1" (25,4mm)
	Coolant:	EXT
8 224 15 038	**Universal turning holder sq. 25 IC**	
	Weight [kg]:	4.380
	Shank type:	BMT
	Machine adaption:	Centering key b 20
	Tool adaption:	Sq. 25
		Sq. 25
	Coolant:	IC/Ext
8 224 15 051	**Universal turning holder sq. 25 IC**	
	Weight [kg]:	4.380
	Notation:	180° reversible
	Shank type:	BMT
	Machine adaption:	Centering key b 20
	Tool adaption:	Sq. 25
		Sq. 25
	Coolant:	IC/Ext
	Pressure max [bar]:	100
	Please note:	Key rail
8 225 12 002	**Cut-off holder sq. 25**	
	Weight [kg]:	1.640
	Employment for:	left cutting tools
	Version:	Edge on side of turret
	Shank type:	BMT
	Machine adaption:	Centering key b 20
	Tool adaption:	Sq. 25
	Coolant:	EXT
8 225 12 003	**Cut-off holder sq. 25**	
	Employment for:	right cutting tools
	Version:	Edge on center of turret
	Shank type:	BMT
	Machine adaption:	Centering key b 20
	Tool adaption:	Sq. 25
	Coolant:	EXT

© heimatec GmbH • Subject to technical changes.
heimatec GmbH
Präzisionswerkzeuge
Carl-Benz-Str. 4
DE-77871 Renchen

T +49 7843 9466 0
info@heimatec.com
www.heimatec.com
10/2026

Part-#	Name	
8 240 15 009	**Insert drill holder 16 IC**	
	Notation:	180° reversible
	Shank type:	BMT
	Tool adaption:	Whistle-Notch (DIN 1835 E) 16
	Coolant:	IC
	Center distance [mm]:	85
8 240 16 003	**Boring bar holder Ø 20**	
	Weight [kg]:	5.700
	Notation:	180° reversible
	Shank type:	BMT
	Machine adaption:	Centering key b 20
	Tool adaption:	Ø 20
	Coolant:	IC/Ext
	Center distance [mm]:	90
8 240 16 011	**Insert drill holder 20 IC**	
	Weight [kg]:	7.660
	Notation:	180° reversible
	Shank type:	BMT
	Tool adaption:	Ø 20
	Coolant:	IC
	Center distance [mm]:	85
8 240 16 015	**Tool holder hydro 20 - blank**	
	Weight [kg]:	4.280
	Notation:	180° reversible
	Version:	Special
	Shank type:	BMT
	Machine adaption:	Centering key b 20
	Tool adaption:	Blank for hydro clamp
	Coolant:	IC/Ext
	Center distance [mm]:	90
8 240 16 031	**Collet chuck holder ER 32**	
	Notation:	180° reversible
	Shank type:	BMT
	Machine adaption:	Centering key b 20
	Tool adaption:	ER 32
	Coolant:	IC/Ext
	Center distance [mm]:	90
8 240 17 000	**Boring bar holder Ø 25**	
	Weight [kg]:	5.440
	Shank type:	BMT
	Machine adaption:	Centering key b 20
	Tool adaption:	Ø 25
	Coolant:	IC/Ext
	Pressure max [bar]:	140
8 240 17 010	**Boring bar holder Ø 30**	
	Weight [kg]:	5.960
	Shank type:	BMT
	Machine adaption:	Centering key b 20
	Tool adaption:	Ø 30
	Coolant:	EXT
	Center distance [mm]:	57,5

© heimatec GmbH • Subject to technical changes.
heimatec GmbH
Präzisionswerkzeuge
Carl-Benz-Str. 4
DE-77871 Renchen
T +49 7843 9466 0
info@heimatec.com
www.heimatec.com

Nakamura

TMC-200

Part-#	Name	
8 240 17 018	**Tool holder HT 5**	
	Weight [kg]:	6.480
	Shank type:	BMT
	Machine adaption:	Centering key b 20
	Tool adaption:	HT 5
	Coolant:	IC/Ext
	Center distance [mm]:	90
8 240 17 019	**Tool holder HT 5**	
	Weight [kg]:	6.080
	Notation:	offset
	Shank type:	BMT
	Machine adaption:	Centering key b 20
	Tool adaption:	HT 5
	Coolant:	IC/Ext
	Center distance [mm]:	90
8 240 17 025	**Insert drill holder 25 IC**	
	Weight [kg]:	7.630
	Notation:	180° reversible
	Shank type:	BMT
	Tool adaption:	Whistle-Notch (DIN 1835 E) 25
	Coolant:	IC
	Center distance [mm]:	85
8 240 17 060	**Collet chuck holder ER 40**	
	Notation:	180° reversible
	Shank type:	BMT
	Machine adaption:	Centering key b 20
	Tool adaption:	ER 40
	Coolant:	IC/Ext
	Center distance [mm]:	90
8 240 17 082	**Tool holder C 5 IC**	
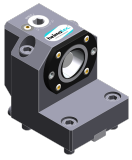	Weight [kg]:	6.020
	Notation:	180° reversible
	Version:	offset; right
	Shank type:	BMT
	Machine adaption:	Centering key b 20
	Tool adaption:	heimatec Capto(TM) C 5
	Coolant:	IC
	Center distance [mm]:	80
8 240 17 113	**Tool holder C 5 IC**	
	Weight [kg]:	7.200
	Notation:	180° reversible
	Version:	right
	Shank type:	BMT
	Machine adaption:	Centering key b 20
	Tool adaption:	heimatec Capto(TM) C 5
	Coolant:	IC
	Center distance [mm]:	80

© heimatec GmbH • Subject to technical changes.
heimatec GmbH
Präzisionswerkzeuge
Carl-Benz-Str. 4
DE-77871 Renchen

T +49 7843 9466 0
info@heimatec.com
www.heimatec.com
10/2026

Nakamura

TMC-200

Part-#	Name	
8 240 18 000	**Boring bar holder Ø 32**	
	Weight [kg]:	5.220
	Notation:	180° reversible
	Shank type:	BMT
	Machine adaption:	Centering key b 20
	Tool adaption:	Ø 32
	Coolant:	IC/Ext
	Center distance [mm]:	90
8 240 18 002	**Boring bar holder Ø 32**	
	Weight [kg]:	5.760
	Notation:	offset
	Shank type:	BMT
	Machine adaption:	Centering key b 20
	Tool adaption:	Ø 32
	Coolant:	IC/Ext
	Center distance [mm]:	90
8 240 18 020	**Boring bar holder Ø 32**	
	Weight [kg]:	3.800
	Version:	Special
	Shank type:	BMT
	Machine adaption:	Centering key b 20
	Tool adaption:	Ø 32
	Coolant:	IC/Ext
	Center distance [mm]:	60
8 240 18 022	**Insert drill holder 32 IC**	
	Weight [kg]:	7.400
	Notation:	180° reversible
	Shank type:	BMT
	Tool adaption:	Ø 32
	Coolant:	IC
	Center distance [mm]:	85
8 240 18 035	**Boring bar holder Ø 1 1/2"**	
	Weight [kg]:	4.910
	Notation:	180° reversible
	Shank type:	BMT
	Machine adaption:	Centering key b 20
	Tool adaption:	Ø 1 1/2" (38,1mm)
	Coolant:	IC/Ext
	Pressure max [bar]:	140
	Center distance [mm]:	90
8 240 18 041	**Boring bar holder Ø 1 1/4"**	
	Weight [kg]:	5.160
	Notation:	180° reversible
	Shank type:	BMT
	Machine adaption:	Centering key b 20
	Tool adaption:	Ø 1 1/4" (31,75mm)
	Coolant:	IC/Ext
	Center distance [mm]:	90

© heimatec GmbH • Subject to technical changes.
heimatec GmbH
Präzisionswerkzeuge
Carl-Benz-Str. 4
DE-77871 Renchen

T +49 7843 9466 0
info@heimatec.com
www.heimatec.com

Nakamura

TMC-200

Part-#	Name	
8 240 19 000	**Boring bar holder Ø 40**	
	Weight [kg]:	4.830
	Notation:	180° reversible
	Shank type:	BMT
	Machine adaption:	Centering key b 20
	Tool adaption:	Ø 40
	Coolant:	IC/Ext
	Center distance [mm]:	90
8 240 19 004	**Boring bar holder Ø 50**	
	Weight [kg]:	7.600
	Notation:	offset
	Shank type:	BMT
	Machine adaption:	Centering key b 20
	Tool adaption:	Ø 50
	Coolant:	IC/Ext
	Center distance [mm]:	85
8 240 19 005	**Boring bar holder Ø 40 offset**	
	Weight [kg]:	7.920
	Notation:	180° reversible
	Version:	offset
	Shank type:	BMT
	Machine adaption:	Centering key b 20
	Tool adaption:	Ø 40
	Coolant:	IC/Ext
	Center distance [mm]:	90
	Offset [mm]:	60
8 240 19 006	**Boring bar holder Ø 42**	
	Notation:	180° reversible
	Version:	Special
	Shank type:	BMT
	Machine adaption:	Centering key b 20
	Tool adaption:	Ø 42
	Coolant:	IC/Ext
	Center distance [mm]:	90
8 240 19 017	**Boring bar holder Ø 40**	
	Weight [kg]:	3.540
	Version:	Special
	Shank type:	BMT
	Machine adaption:	Centering key b 20
	Tool adaption:	Ø 40
	Coolant:	IC/Ext
	Center distance [mm]:	60
8 240 19 019	**Insert drill holder 40 IC**	
	Weight [kg]:	7.100
	Notation:	180° reversible
	Shank type:	BMT
	Tool adaption:	Ø 40
	Coolant:	IC
	Center distance [mm]:	85

© heimatec GmbH • Subject to technical changes.
heimatec GmbH
Präzisionswerkzeuge
Carl-Benz-Str. 4
DE-77871 Renchen

T +49 7843 9466 0
info@heimatec.com
www.heimatec.com
10/2026

Part-#	Name	
8 244 12 000	**Facing holder sq. 25**	
	Weight [kg]:	5.460
	Notation:	180° reversible
	Shank type:	BMT
	Machine adaption:	Centering key b 20
	Tool adaption:	Sq. 25
	Coolant:	EXT
8 250 16 010	**Double tool holder C 4 IC**	
	Weight [kg]:	2.940
	Employment for:	Main- and sub spindle
	Version:	right
	Shank type:	BMT
	Machine adaption:	Centering key b 20
	Tool adaption:	heimatec Capto(TM) C 4
		heimatec Capto(TM) C 4
	Coolant:	IC
	Pressure max [bar]:	80
	Please note:	Check applicability; note tool length!
	Offset [mm]:	±24
8 251 12 000	**Double turning holder sq. 25**	
	Weight [kg]:	6.920
	Employment for:	right cutting tools
	Shank type:	BMT
	Machine adaption:	Centering key b 20
	Tool adaption:	Sq. 25
	Coolant:	EXT
8 251 15 000	**Combi double turning holder sq. 25**	
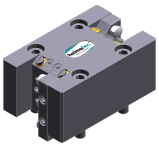	Weight [kg]:	6.800
	Shank type:	BMT
	Machine adaption:	Centering key b 20
	Tool adaption:	Sq. 25
		Sq. 25
		Sq. 25
		Sq. 25
	Coolant:	EXT
8 251 15 007	**Combi double turning holder sq. 1"**	
	Weight [kg]:	6.780
	Shank type:	BMT
	Machine adaption:	Centering key b 20
	Tool adaption:	Sq. 1" (25,4mm)
		Sq. 1" (25,4mm)
		Sq. 1" (25,4mm)
		Sq. 1" (25,4mm)
	Coolant:	EXT
8 253 15 016	**Double boring bar holder Ø 16**	
	Weight [kg]:	5.440
	Notation:	180° reversible
	Shank type:	BMT
	Machine adaption:	Centering key b 20
	Tool adaption:	Ø 16
		Ø 16

© heimatec GmbH • Subject to technical changes.

heimatec GmbH
Präzisionswerkzeuge
Carl-Benz-Str. 4
DE-77871 Renchen

T +49 7843 9466 0
info@heimatec.com
www.heimatec.com

Part-#	Name	
	Coolant:	IC/Ext
	Please note:	untere boring bar zur main spindle obere boring bar zur
	Center distance [mm]:	57,5/100
8 253 16 000	**Double tool holder HT 4**	
	Weight [kg]:	6.620
	Shank type:	BMT
	Machine adaption:	Centering key b 20
	Tool adaption:	HT 4
	Coolant:	IC/Ext
	Please note:	Holder 180° reversible
	Center distance [mm]:	57,5/100
8 253 16 035	**Double boring bar holder Ø 20**	
	Weight [kg]:	5.280
	Notation:	180° reversible
	Shank type:	BMT
	Machine adaption:	Centering key b 20
	Tool adaption:	Ø 20
		Ø 20
	Coolant:	IC/Ext
	Please note:	untere boring bar zur main spindle obere boring bar zur
	Center distance [mm]:	57,5/100
8 253 17 007	**Double boring bar holder Ø 25**	
	Weight [kg]:	4.980
	Notation:	180° reversible
	Shank type:	BMT
	Machine adaption:	Centering key b 20
	Tool adaption:	Ø 25
		Ø 25
	Coolant:	IC/Ext
	Center distance [mm]:	57,5/100
8 253 17 041	**Double boring bar holder Ø 25**	
	Weight [kg]:	5.560
	Notation:	180° reversible
	Version:	Special
	Shank type:	BMT
	Machine adaption:	Centering key b 20
	Tool adaption:	Ø 25
		Ø 25
	Coolant:	IC/Ext
	Center distance [mm]:	65/110
8 253 17 050	**Double boring bar holder Ø 1"**	
	Weight [kg]:	4.940
	Notation:	180° reversible
	Shank type:	BMT
	Machine adaption:	Centering key b 20
	Tool adaption:	Ø 1" (25,4mm)
		Ø 1" (25,4mm)
	Coolant:	IC/Ext
	Center distance [mm]:	57,5/100

© heimatec GmbH • Subject to technical changes.
heimatec GmbH
Präzisionswerkzeuge
Carl-Benz-Str. 4
DE-77871 Renchen

T +49 7843 9466 0
info@heimatec.com
www.heimatec.com

Part-#	Name	
8 253 17 089	**Double boring bar holder Ø 25**	
	Weight [kg]:	4.980
	Notation:	180° reversible
	Shank type:	BMT
	Machine adaption:	Centering key b 20
	Tool adaption:	Ø 25
		Ø 25
	Coolant:	IC/Ext
	Please note:	untere boring bar zur main spindle obere boring bar zur
	Center distance [mm]:	57,5/100
8 253 18 018	**Double boring bar holder Ø 32**	
	Weight [kg]:	8.420
	Notation:	180° reversible
	Shank type:	BMT
	Machine adaption:	Centering key b 20
	Tool adaption:	Ø 32
		Ø 32
	Coolant:	IC/Ext
	Please note:	untere boring bar zur main spindle obere boring bar zur
	Center distance [mm]:	57,5/100
8 263 19 010	**Tool holder with rotating centering point**	
	Weight [kg]:	8.160
	Notation:	180° reversible
	Shank type:	BMT
	Machine adaption:	Centering key b 20
	Rotation max [1/min]:	6000
	Coolant:	EXT
	Please note:	Taper roller bearings
	Center distance [mm]:	90
8 263 19 031	**Tool holder with rotating centering point**	
	Weight [kg]:	8.280
	Notation:	180° reversible
	Shank type:	BMT
	Machine adaption:	Centering key b 20
	Rotation max [1/min]:	6000
	Coolant:	EXT
	Please note:	Taper roller bearings
	Center distance [mm]:	90
8 269 19 001	**Tool holder with rotating centering point**	
	Weight [kg]:	8.510
	Notation:	180° reversible
	Version:	Special; double spindle
	Shank type:	BMT
	Machine adaption:	Centering key b 20
	Rotation max [1/min]:	6000
	Coolant:	EXT
	Please note:	Taper roller bearings
	Center distance [mm]:	90

© heimatec GmbH • Subject to technical changes.
heimatec GmbH
Präzisionswerkzeuge
Carl-Benz-Str. 4
DE-77871 Renchen
T +49 7843 9466 0
info@heimatec.com
www.heimatec.com

Part-#	Name	
8 269 19 002	**Tool holder with rotating centering point**	
	Weight [kg]:	8.380
	Notation:	180° reversible
	Version:	Special; double spindle
	Shank type:	BMT
	Machine adaption:	Centering key b 20
	Rotation max [1/min]:	6000
	Coolant:	EXT
	Please note:	Taper roller bearings
	Center distance [mm]:	90
8 320 13 004	**Cut-off holder, height adjustable SH 32 IC**	
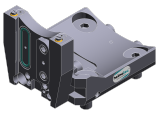	Weight [kg]:	1.830
	Notation:	180° reversible
	Shank type:	BMT
	Machine adaption:	Centering key b 20
	Tool adaption:	Clampshaft SH 32
	Coolant:	IC/Ext
	Pressure max [bar]:	70
8 320 13 016	**Cut-off holder, height adjustable SH 32 IC**	
	Weight [kg]:	2.050
	Notation:	180° reversible
	Shank type:	BMT
	Machine adaption:	Centering key b 20
	Tool adaption:	Clampshaft SH 32
	Coolant:	IC/Ext
	Pressure max [bar]:	70
	Please note:	with offset cut-off tool holder use
8 320 13 017	**Cut-off holder, height adjustable SH 32 IC**	
	Weight [kg]:	1.960
	Notation:	180° reversible
	Shank type:	BMT
	Machine adaption:	Centering key b 20
	Tool adaption:	Clampshaft SH 32
	Coolant:	IC/Ext
	Pressure max [bar]:	70
	Please note:	Clampshaft internal
8 320 19 002	**Cut-off holder, height adjustable 845 IC**	
	Weight [kg]:	1.740
	Notation:	180° reversible
	Shank type:	BMT
	Machine adaption:	Centering key b 20
	Tool adaption:	HORN System 845
	Coolant:	IC
	Pressure max [bar]:	70
8 320 19 017	**Cut-off holder, height adjustable 845 IC**	
	Notation:	180° reversible
	Shank type:	BMT
	Machine adaption:	Centering key b 20
	Tool adaption:	HORN System 845
	Coolant:	IC
	Pressure max [bar]:	70
	Please note:	Clampshaft internal

© heimatec GmbH • Subject to technical changes.
heimatec GmbH
Präzisionswerkzeuge
Carl-Benz-Str. 4
DE-77871 Renchen
T +49 7843 9466 0
info@heimatec.com
www.heimatec.com
10/2026

© heimatec GmbH • Subject to technical changes.

heimatec GmbH
Präzisionswerkzeuge
Carl-Benz-Str. 4
DE-77871 Renchen

T +49 7843 9466 0
info@heimatec.com
www.heimatec.com

heimatec®

© heimatec GmbH • Subject to technical changes.

heimatec GmbH
Präzisionswerkzeuge
Carl-Benz-Str. 4
DE-77871 Renchen

T +49 7843 9466 0
info@heimatec.com
www.heimatec.com

10/2026

heimatec.u-tec®

heimatec.com
Products / Tool change systems /
u-tec® Tool-changing system

versions see catalog

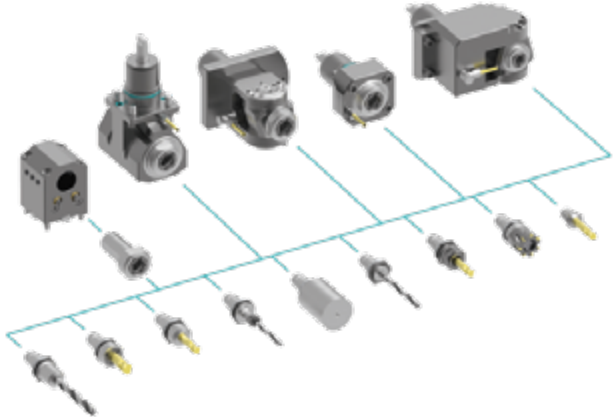

heimatec.easy-quick

heimatec.com
Products / Tool change systems /
easy-quick HT quick-changing system

versions see catalog

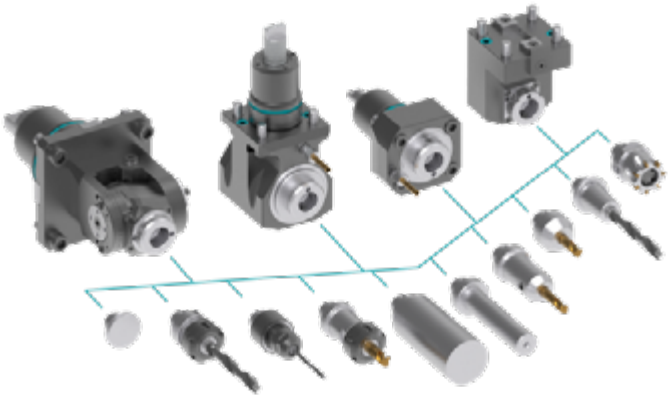

heimatec.Capto™

heimatec.com
Products / Tool change systems /
heimatec.Capto™ quick-changing system

versions see catalog

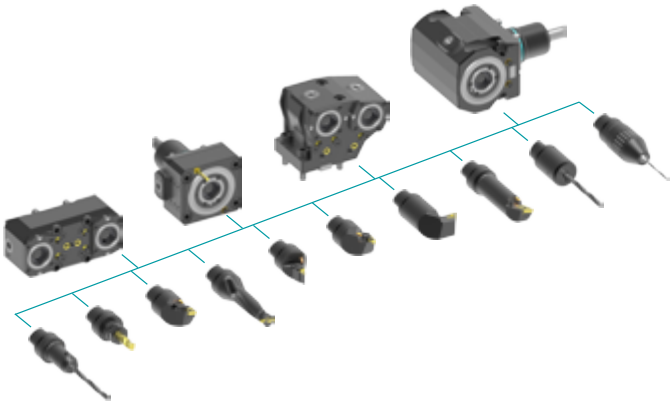

heimatec.accessories

heimatec.com
Products / Accessories

versions see catalog

© *heimatec GmbH • Subject to technical changes.*

heimatec GmbH
Präzisionswerkzeuge
Carl-Benz-Str. 4
DE-77871 Renchen

T +49 7843 9466 0
info@heimatec.com
www.heimatec.com

● heimatec overseas branches

○ global representations of heimatec

heimatec GmbH
Präzisionswerkzeuge
Carl-Benz-Str. 4
77871 Renchen
Germany

T +49 7843 9466 0
www.heimatec.com
info@heimatec.com

Please find the contact details of our worldwide trading partners on our website:
https://heimatec.com/business-partners

10/2026