Nakamura

NT-Flex+

Part-#	Tool adaption	Rotation max [1/min]	Gear ratio	Coolant	Pressure max.	Center distance
Axial drilling and milling head						
8 010 34 043	**ER 20 A - u-tec**	12.000	1:1	EXT	--	**--**
8 010 34 044	**ER 20 A - u-tec**	12.000	1:1	IC/Ext	100 bar	**--**
Radial drilling and milling head						
8 030 34 043	**ER 20 A - u-tec**	12.000	1:1	EXT	--	**60 mm**
8 030 34 044	**ER 20 A - u-tec**	12.000	1:1	IC/Ext	140 bar	**60 mm**
Radial drilling and milling head, double spindle						
8 039 34 020	**ER 20 A - u-tec**	12.000	1:1	EXT	--	**60 mm**
Universal head						
8 040 34 012	**ER 16 A - u-tec**	12.000	1:1	EXT	--	**55 mm**
8 040 34 013	**ER 16 A - u-tec**	12.000	1:1	IC/Ext	140 bar	**55 mm**
Universal head, offset						
8 043 34 016	**ER 16 A - u-tec**	12.000	1:1	EXT	--	**25 mm**
8 043 34 017	**ER 16 A - u-tec**	12.000	1:1	IC/Ext	140 bar	**25 mm**
Multispindle radial head						
8 053 34 016	**ER 16 A - u-tec**	12.000	1:1	EXT	--	**65 mm**
8 053 34 017	**ER 16 A - u-tec**	12.000	1:1	IC/Ext	140 bar	**65 mm**

Illustrations similar.

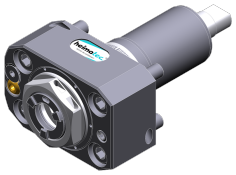

8 010 34 043

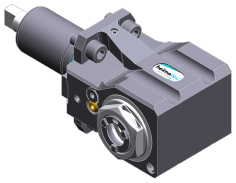

8 030 34 043

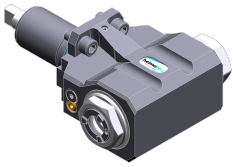

8 039 34 020

8 040 34 012

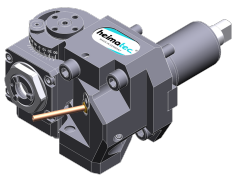

8 043 34 016

8 053 34 016

© heimatec GmbH • Subject to technical changes.

heimatec GmbH
Präzisionswerkzeuge
Carl-Benz-Str. 4
DE-77871 Renchen

T +49 7843 9466 0
info@heimatec.com
www.heimatec.com

Nakamura

NT-Flex+

Part-#	Tool adaption	Coolant	Pressure max.	Center distance
Universal turning holder				
8 224 04 069	**Sq. 20**	IC/Ext	100 bar	--
Cut-off holder				
8 225 01 003	**Sq. 20**	IC/Ext	100 bar	--
Boring bar holder				
8 240 07 065	**Ø 25**	IC/Ext	100 bar	**75 mm**
Combi facing holder				
8 244 04 028	**Sq. 20**	IC/Ext	100 bar	--
Double boring bar holder				
8 249 07 005	**Ø 25**	IC/Ext	100 bar	**75 mm**
Combi multiple holder				
8 251 03 006	**Sq. 16**	IC/Ext	100 bar	--
8 251 03 007	**Sq. 16**	IC/Ext	100 bar	--
8 259 03 002	**Sq. 16**	IC/Ext	100 bar	--
Double turning holder				
8 251 04 062	**Sq. 20**	IC/Ext	100 bar	--
Multiple boring bar holder				
8 253 06 021	**Ø 25**	IC/Ext	100 bar	**75 mm**
8 253 06 022	**Ø 25**	IC/Ext	100 bar	**75 mm**
Multiple turning holder				
8 259 03 003	**Sq. 16**	IC/Ext	100 bar	--
Multiple holder				
8 259 07 004	**Sq. 20**	IC/Ext	100 bar	**75 mm**
Cut-off holder, height adjustable				
8 320 02 034	**Clampshaft SH 26**	IC/Ext	70 bar	--

Illustrations similar.

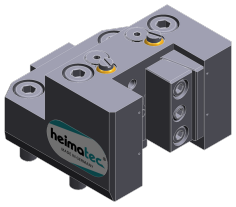

8 224 04 069

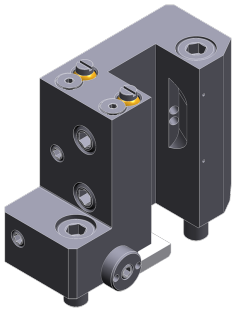

8 225 01 003

8 240 07 065

© heimatec GmbH • Subject to technical changes.

heimatec GmbH
Präzisionswerkzeuge
Carl-Benz-Str. 4
DE-77871 Renchen

T +49 7843 9466 0
info@heimatec.com
www.heimatec.com