

**TOPSELLER -**  
nombreux autres disponibles!

porte-outils  
motorisés

**heimatec**®

# Miyano

## BNA 34 DHY

| N° d'article                                                  | Porte-outils           | Rotation max [1/min] | Traduction | Réfrigérant | Pression max. | Cote centrale |
|---------------------------------------------------------------|------------------------|----------------------|------------|-------------|---------------|---------------|
| <b>Tête de perçage et de fraisage axiale</b>                  |                        |                      |            |             |               |               |
| 8 010 34 017                                                  | <b>ER 16 A - u-tec</b> | 6.000                | 1:1        | EXT         | --            | --            |
| 8 010 34 018                                                  | <b>ER 16 A - u-tec</b> | 6.000                | 1:1        | Int/ext     | 25 bar        | --            |
| 8 010 34 023                                                  | <b>ER 16 A - u-tec</b> | 12.000               | 1:1        | Int/ext     | 100 bar       | --            |
| 8 010 34 022                                                  | <b>ER 20 A - u-tec</b> | 6.000                | 1:1        | EXT         | --            | --            |
| 8 010 34 025                                                  | <b>ER 20 A - u-tec</b> | 12.000               | 1:1        | Int/ext     | 100 bar       | --            |
| 8 010 34 026                                                  | <b>ER 20 A - u-tec</b> | 6.000                | 1:1        | Int/ext     | 25 bar        | --            |
| <b>Tête de perçage et de fraisage radiale</b>                 |                        |                      |            |             |               |               |
| 8 030 34 048                                                  | <b>ER 16 A - u-tec</b> | 12.000               | 1:1        | Int/ext     | 140 bar       | <b>59 mm</b>  |
| 8 030 34 049                                                  | <b>ER 16 A - u-tec</b> | 12.000               | 1:1        | EXT         | --            | <b>59 mm</b>  |
| 8 030 34 045                                                  | <b>ER 20 A - u-tec</b> | 12.000               | 1:1        | Int/ext     | 140 bar       | <b>59 mm</b>  |
| 8 030 34 046                                                  | <b>ER 20 A - u-tec</b> | 12.000               | 1:1        | EXT         | --            | <b>59 mm</b>  |
| <b>Tête de perçage et de fraisage radiale à double broche</b> |                        |                      |            |             |               |               |
| 8 039 34 006                                                  | <b>ER 16 u-tec</b>     | 12.000               | 1:1        | EXT         | --            | <b>59 mm</b>  |
| <b>Tête pivotante, désaxée</b>                                |                        |                      |            |             |               |               |
| 8 043 34 002                                                  | <b>ER 16 A - u-tec</b> | 6.000                | 1:1        | EXT         | 140 bar       | <b>50 mm</b>  |
| 8 043 34 003                                                  | <b>ER 16 A - u-tec</b> | 6.000                | 1:1        | Int/ext     | 25 bar        | <b>50 mm</b>  |
| 8 043 34 004                                                  | <b>ER 16 A - u-tec</b> | 12.000               | 1:2        | EXT         | --            | <b>50 mm</b>  |
| 8 043 34 012                                                  | <b>ER 16 A - u-tec</b> | 12.000               | 1:2        | EXT         | 140 bar       | <b>66 mm</b>  |
| 8 043 34 013                                                  | <b>ER 16 A - u-tec</b> | 6.000                | 1:1        | EXT         | --            | <b>66 mm</b>  |
| 8 043 34 014                                                  | <b>ER 16 A - u-tec</b> | 6.000                | 1:1        | Int/ext     | 25 bar        | <b>66 mm</b>  |
| <b>Tête multibroche</b>                                       |                        |                      |            |             |               |               |
| 8 050 34 000                                                  | <b>ER 16 A - u-tec</b> | 6.000                | 1:1        | EXT         | --            | --            |
| 8 050 34 003                                                  | <b>ER 16 A - u-tec</b> | 6.000                | 1:1        | Int/ext     | 140 bar       | --            |

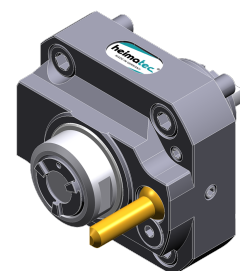

8 010 34 017

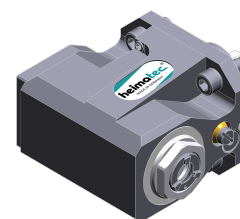

8 030 34 048

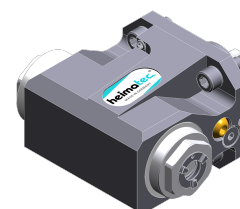

8 039 34 006

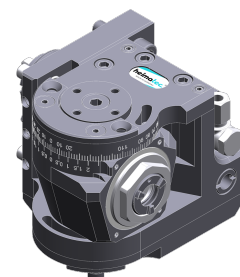

8 043 34 002

**TOPSELLER -**  
nombreux autres disponibles!

outils statiques

heimatec®

# Miyano

## BNA 34 DHY

| N° d'article | Porte-outils                 | Réfrigérant | Pression max. |
|--------------|------------------------------|-------------|---------------|
| 8 224 04 071 | <b>Sq. 20</b>                | Int/ext     | 140 bar       |
| 8 251 01 000 | <b>Sq. 16</b>                | EXT         | --            |
| 8 253 07 008 | <b>Ø 25</b>                  | Int/ext     | --            |
| 8 253 07 048 | <b>Ø 25</b>                  | Int/ext     | --            |
| 8 320 03 019 | <b>Serrage d'outil SH 32</b> | Int/ext     | 70 bar        |

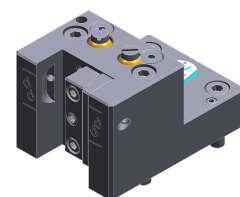

8 224 04 071

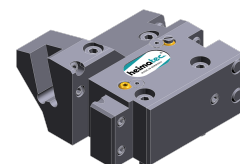

8 251 01 000



8 253 07 008



8 253 07 048



8 320 03 019