Miyano

BNA 34 DHY3

Part-#	Tool adaption	Rotation max [1/min]	Gear ratio	Coolant	Pressure max.	Center distance
Axial drilling and milling head						
8 010 34 017	**ER 16 A - u-tec**	6.000	1:1	EXT	--	--
8 010 34 023	**ER 16 A - u-tec**	12.000	1:1	IC/Ext	100 bar	--
8 010 34 022	**ER 20 A - u-tec**	6.000	1:1	EXT	--	--
8 010 34 025	**ER 20 A - u-tec**	12.000	1:1	IC/Ext	100 bar	--
Radial drilling and milling head						
8 030 34 048	**ER 16 A - u-tec**	12.000	1:1	IC/Ext	140 bar	**59 mm**
8 030 34 049	**ER 16 A - u-tec**	12.000	1:1	EXT	--	**59 mm**
8 030 34 045	**ER 20 A - u-tec**	12.000	1:1	IC/Ext	140 bar	**59 mm**
Radial drilling and milling head, double spindle						
8 039 34 006	**ER 16 u-tec**	12.000	1:1	EXT	--	**59 mm**
Universal head, offset						
8 043 34 002	**ER 16 A - u-tec**	6.000	1:1	EXT	140 bar	**50 mm**
8 043 34 003	**ER 16 A - u-tec**	6.000	1:1	IC/Ext	25 bar	**50 mm**
8 043 34 012	**ER 16 A - u-tec**	12.000	1:2	EXT	140 bar	**66 mm**
8 043 34 013	**ER 16 A - u-tec**	6.000	1:1	EXT	140 bar	**66 mm**
8 043 34 014	**ER 16 A - u-tec**	6.000	1:1	IC/Ext	25 bar	**66 mm**
8 043 34 019	**ER 16 A - u-tec**	12.000	1:2	IC/Ext	140 bar	**66 mm**
Multispindle drilling head						
8 050 34 000	**ER 16 A - u-tec**	6.000	1:1	EXT	--	--

Illustrations similar.

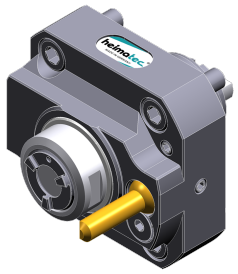

8 010 34 017

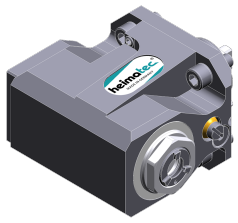

8 030 34 048

8 039 34 006

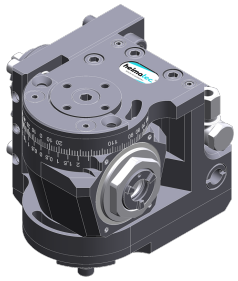

8 043 34 002

© heimatec GmbH • Subject to technical changes.

heimatec GmbH
Präzisionswerkzeuge
Carl-Benz-Str. 4
DE-77871 Renchen

T +49 7843 9466 0
info@heimatec.com
www.heimatec.com

Miyano

BNA 34 DHY3

Part-#	Tool adaption	Coolant	Pressure max.	Center distance
Universal turning holder				
8 224 04 071	**Sq. 20**	IC/Ext	140 bar	--
Boring bar holder				
8 240 08 035	**Ø 32**	IC/Ext	--	**60 mm**
Multiple turning holder				
8 251 01 000	**Sq. 16**	EXT	--	--
Combi doulbe turning holder				
8 251 04 041	**Sq. 20**	IC/Ext	140 bar	--
Multiple boring bar holder				
8 253 07 008	**Ø 25**	IC/Ext	--	--
8 253 07 048	**Ø 25**	IC/Ext	--	--
Cut-off holder, height adjustable				
8 320 03 019	**Clampshaft SH 32**	IC/Ext	70 bar	--

Illustrations similar.

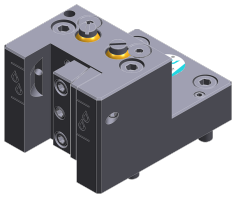

8 224 04 071

8 240 08 035

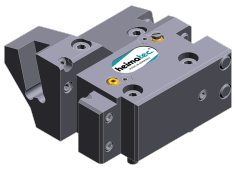

8 251 01 000

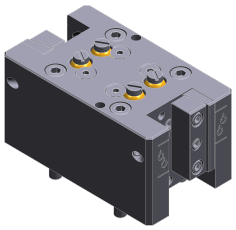

8 251 04 041

8 253 07 008

© heimatec GmbH • Subject to technical changes.

heimatec GmbH
Präzisionswerkzeuge
Carl-Benz-Str. 4
DE-77871 Renchen

T +49 7843 9466 0
info@heimatec.com
www.heimatec.com