

Nakamura
WTS-150



High-tech from heimatec - heimatec - Tools and systems for productive turning and milling

heimatec belongs to the international technology and quality leaders for precision tools and specializes in the development and production of high-precision static and live tools for all CNC lathes, CNC turn-/mill machines and CNC machining centers.

The range of products* spans from static BMT and VDI tool holders, live tools up to highly complex customer-specific individual solutions. heimatec, headquartered in Renchen, has a own subsidiary in Asia and India and numerous representatives as well as trading partners all over the world.

*OUR PRODCUTS

Static tool holders

Live tool units

Precision tools

Tools for turning and machining centres

Tools for swiss type lathes

Tool changing and uick-change systems

Tool systems for gear production

Digital tool management

This catalogue, including all its parts, is protected by copyright. Any use outside the restricted limitations of the Copyright Act without the consent of heimatec is inadmissible and liable to prosecution. This applies in particular to duplication, translation, microfilming and storage and processing in electronic systems.

heimatec GmbH reserves the right to make technical changes at any time without giving prior notice. This applies in particular to adjustments at any time to meet new or changed international standards, or in case of further developments of our products or manufacturing processes.

The current version of our General Terms and Conditions can be found on our website.

Part-#

Name

8 010 55 033

Axial milling and drill holder ER 25 AX UT



Weight [kg]: 2.830
 Tool drive: Flat (~DIN 1809)
 Shank size [mm]: 55.00
 Shank type: BMT
 Tool adaption: ER 25 A - u-tec
 Gear ratio [i]: 1:1
 Torque max [Nm]: 50
 Rotation max [1/min]: 6000
 Rotating direction: same
 Coolant: EXT
 Please note: Combi bearing

8 010 55 035

Axial milling and drill holder ER 25 AX UT IC



Weight [kg]: 2.860
 Tool drive: Flat (~DIN 1809)
 Shank size [mm]: 55.00
 Shank type: BMT
 Tool adaption: ER 25 A - u-tec
 Gear ratio [i]: 1:1
 Torque max [Nm]: 50
 Rotation max [1/min]: 6000
 Rotating direction: same
 Coolant: IC/Ext
 Pressure max [bar]: 100
 Please note: Combi bearing; high pressure version; dryrun possible

8 010 55 049

Axial drilling and milling head Weldon 16



Weight [kg]: 3.140
 Tool drive: Flat (~DIN 1809)
 Shank size [mm]: 55.00
 Shank type: BMT
 Tool adaption: Weldon (DIN 1835 b) 16
 Gear ratio [i]: 1:1
 Torque max [Nm]: 50
 Rotation max [1/min]: 6000
 Rotating direction: same
 Coolant: EXT
 Please note: Combi bearing

8 010 55 068

Axial drilling and milling head C 3

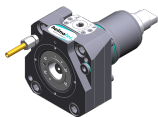

Notation: 180° reversible
 Tool drive: Flat (~DIN 1809)
 Shank type: BMT
 Tool adaption: heimatec Capto(TM) C 3
 Gear ratio [i]: 1:1
 Torque max [Nm]: 32
 Rotation max [1/min]: 8000
 Rotating direction: same
 Coolant: EXT

| Part-# | Name |
|--------|------|
|--------|------|

8 010 55 069

Axial drilling and milling head C 3 IC

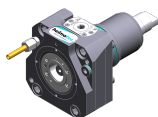

Notation: 180° reversible
 Tool drive: Flat (~DIN 1809)
 Shank type: BMT
 Tool adaption: heimatec Capto(TM) C 3
 Gear ratio [i]: 1:1
 Torque max [Nm]: 32
 Rotation max [1/min]: 8000
 Rotating direction: same
 Coolant: IC/Ext
 Pressure max [bar]: 100

8 010 55 078

Axial drilling and milling head Weldon 3/4" IC

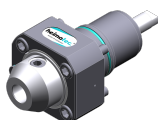

Weight [kg]: 3.200
 Tool drive: Flat (~DIN 1809)
 Shank size [mm]: 55.00
 Shank type: BMT
 Tool adaption: Weldon (DIN 1835 b) 3/4" (19,05mm)
 Gear ratio [i]: 1:1
 Torque max [Nm]: 50
 Rotation max [1/min]: 6000
 Rotating direction: same
 Coolant: IC/Ext
 Pressure max [bar]: 25
 Please note: Combi bearing

8 010 55 081

Axial drilling and milling head Weldon 3/4"



Weight [kg]: 3.200
 Tool drive: Flat (~DIN 1809)
 Shank size [mm]: 55.00
 Shank type: BMT
 Tool adaption: Weldon (DIN 1835 b) 3/4" (19,05mm)
 Gear ratio [i]: 1:1
 Torque max [Nm]: 50
 Rotation max [1/min]: 6000
 Rotating direction: same
 Coolant: EXT
 Please note: Combi bearing

8 010 55 092

Axial drilling and milling head ER 25 AX UT IC

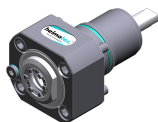

Weight [kg]: 2.870
 Tool drive: Flat (~DIN 1809)
 Shank size [mm]: 55.00
 Shank type: BMT
 Tool adaption: ER 25 A - u-tec
 Gear ratio [i]: 1:1
 Torque max [Nm]: 50
 Rotation max [1/min]: 6000
 Rotating direction: same
 Coolant: IC air
 Pressure max [bar]: 10
 Please note: Combi bearing

| Part-# | Name |
|--------|------|
|--------|------|

8 010 55 109



Axial drilling and milling head ER 25 AX UT

Weight [kg]: 2.600
 Tool drive: Flat (~DIN 1809)
 Shank size [mm]: 55.00
 Shank type: BMT
 Tool adaption: ER 25 A - u-tec
 Gear ratio [i]: 1:1
 Torque max [Nm]: 50
 Rotation max [1/min]: 12000
 Rotating direction: same
 Coolant: EXT

8 010 55 111



Axial drilling and milling head ER 25 AX UT IC

Weight [kg]: 3.000
 Tool drive: Flat (~DIN 1809)
 Shank size [mm]: 55.00
 Shank type: BMT
 Tool adaption: ER 25 A - u-tec
 Gear ratio [i]: 1:1
 Torque max [Nm]: 50
 Rotation max [1/min]: 15000
 Rotating direction: same
 Coolant: IC/Ext
 Pressure max [bar]: 100
 Please note: Dryrun possible

8 010 56 031

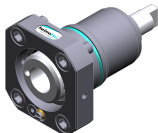

Axial drilling and milling head HT 4 IC



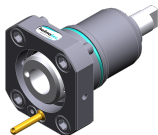

Weight [kg]: 1.760
 Tool drive: Flat (~DIN 1809)
 Shank size [mm]: 55.00
 Shank type: BMT
 Tool adaption: HT 4
 Gear ratio [i]: 1:1
 Torque max [Nm]: 50
 Rotation max [1/min]: 6000
 Rotating direction: same
 Coolant: IC/Ext
 Pressure max [bar]: 25
 Please note: short version

8 010 56 032



Axial drilling and milling head HT 4

Weight [kg]: 1.740
 Tool drive: Flat (~DIN 1809)
 Shank size [mm]: 55.00
 Shank type: BMT
 Tool adaption: HT 4
 Gear ratio [i]: 1:1
 Torque max [Nm]: 50
 Rotation max [1/min]: 6000
 Rotating direction: same
 Coolant: EXT
 Please note: short version

| Part-# | Name | |
|---|--|--------------------------------|
| 8 010 56 059 | Axial drilling and milling head HT 4 | |
|  | Weight [kg]: | 2.880 |
| | Tool drive: | Flat (~DIN 1809) |
| | Shank size [mm]: | 55.00 |
| | Shank type: | BMT |
| | Tool adaption: | HT 4 |
| | Gear ratio [i]: | 1:1 |
| | Torque max [Nm]: | 50 |
| | Rotation max [1/min]: | 6000 |
| | Rotating direction: | same |
| | Coolant: | EXT |
| | Please note: | Combi bearing |
| 8 010 56 063 | Axial milling and drill holder ER 32 AX UT | |
|  | Weight [kg]: | 3.000 |
| | Tool drive: | Flat (~DIN 1809) |
| | Shank size [mm]: | 55.00 |
| | Shank type: | BMT |
| | Tool adaption: | ER 32 A - u-tec |
| | Gear ratio [i]: | 1:1 |
| | Torque max [Nm]: | 50 |
| | Rotation max [1/min]: | 6000 |
| | Rotating direction: | same |
| | Coolant: | EXT |
| | Please note: | Combi bearing |
| 8 010 56 064 | Axial milling and drill holder ER 32 AX UT IC | |
|  | Weight [kg]: | 3.020 |
| | Tool drive: | Flat (~DIN 1809) |
| | Shank size [mm]: | 55.00 |
| | Tool adaption: | ER 32 A - u-tec |
| | Gear ratio [i]: | 1:1 |
| | Torque max [Nm]: | 50 |
| | Rotation max [1/min]: | 6000 |
| | Rotating direction: | same |
| | Coolant: | IC/Ext |
| | Pressure max [bar]: | 25 |
| | Please note: | Combi bearing |
| 8 010 56 065 | Axial milling and drill holder ER 32 AX UT IC | |
|  | Weight [kg]: | 3.020 |
| | Tool drive: | Flat (~DIN 1809) |
| | Shank size [mm]: | 55.00 |
| | Shank type: | BMT |
| | Tool adaption: | ER 32 A - u-tec |
| | Gear ratio [i]: | 1:1 |
| | Torque max [Nm]: | 50 |
| | Rotation max [1/min]: | 6000 |
| | Rotating direction: | same |
| | Coolant: | IC/Ext |
| | Pressure max [bar]: | 100 |
| | Please note: | Combi bearing; dryrun possible |

| Part-# | Name |
|--------|------|
|--------|------|

8 010 56 066



Axial drilling and milling head HT 4 IC

| | |
|-----------------------|------------------|
| Weight [kg]: | 2.930 |
| Tool drive: | Flat (~DIN 1809) |
| Shank size [mm]: | 55.00 |
| Shank type: | BMT |
| Tool adaption: | HT 4 |
| Gear ratio [i]: | 1:1 |
| Torque max [Nm]: | 50 |
| Rotation max [1/min]: | 6000 |
| Rotating direction: | same |
| Coolant: | IC/Ext |
| Pressure max [bar]: | 25 |
| Please note: | Combi bearing |

8 010 56 069

Axial drilling and milling head Weldon 20

| | |
|-----------------------|------------------------|
| Weight [kg]: | 3.200 |
| Tool drive: | Flat (~DIN 1809) |
| Shank size [mm]: | 55.00 |
| Shank type: | BMT |
| Tool adaption: | Weldon (DIN 1835 b) 20 |
| Gear ratio [i]: | 1:1 |
| Torque max [Nm]: | 50 |
| Rotation max [1/min]: | 6000 |
| Rotating direction: | same |
| Coolant: | EXT |
| Please note: | Combi bearing |

8 010 56 110

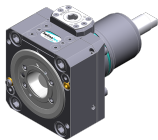

Axial drilling and milling head C 4

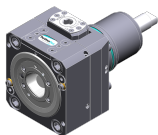

| | |
|-----------------------|--|
| Weight [kg]: | 4.750 |
| Notation: | 180° reversible |
| Tool drive: | Flat (~DIN 1809) |
| Shank size [mm]: | 55.00 |
| Shank type: | BMT |
| Tool adaption: | heimatec Capto(TM) C 4 |
| Gear ratio [i]: | 1:1 |
| Torque max [Nm]: | 50 |
| Rotation max [1/min]: | 6000 |
| Rotating direction: | same |
| Coolant: | EXT |
| Please note: | Check applicability; tool length check ! |

8 010 56 111

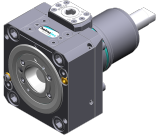

Axial drilling and milling head C 4 IC

| | |
|-----------------------|--|
| Weight [kg]: | 5.800 |
| Notation: | 180° reversible |
| Tool drive: | Flat (~DIN 1809) |
| Shank size [mm]: | 55.00 |
| Shank type: | BMT |
| Machine adaption: | Centering key b 20 |
| Tool adaption: | heimatec Capto(TM) C 4 |
| Gear ratio [i]: | 1:1 |
| Torque max [Nm]: | 50 |
| Rotation max [1/min]: | 6000 |
| Rotating direction: | same |
| Coolant: | IC/Ext |
| Pressure max [bar]: | 100 |
| Please note: | Check applicability; tool length check ! |

| Part-# | Name | |
|---|---|--|
| 8 010 56 120 | Axial drilling and milling head C 4 IC | |
|  | Notation: | 180° reversible |
| | Tool drive: | Flat (~DIN 1809) |
| | Shank size [mm]: | 55.00 |
| | Shank type: | BMT |
| | Machine adaption: | Centering key b 20 |
| | Tool adaption: | heimatec Capto(TM) C 4 |
| | Gear ratio [i]: | 1:1 |
| | Torque max [Nm]: | 50 |
| | Rotation max [1/min]: | 6000 |
| | Rotating direction: | same |
| | Coolant: | IC/Ext |
| | Pressure max [bar]: | 25 |
| | Please note: | Check applicability; tool length check ! |
| 8 010 56 138 | Axial drilling and milling head C 4 | |
|  | Weight [kg]: | 4.730 |
| | Notation: | 180° reversible |
| | Tool drive: | Flat (~DIN 1809) |
| | Shank size [mm]: | 55.00 |
| | Shank type: | BMT |
| | Tool adaption: | heimatec Capto(TM) C 4 |
| | Gear ratio [i]: | 1:1 |
| | Torque max [Nm]: | 50 |
| | Rotation max [1/min]: | 12000 |
| | Rotating direction: | same |
| | Coolant: | EXT |
| | Please note: | Check applicability; tool length check ! |
| 8 010 56 140 | Axial drilling and milling head ER 32 AX UT IC | |
|  | Weight [kg]: | 3.000 |
| | Tool drive: | Flat (~DIN 1809) |
| | Shank size [mm]: | 55.00 |
| | Shank type: | BMT |
| | Tool adaption: | ER 32 A - u-tec |
| | Gear ratio [i]: | 1:1 |
| | Torque max [Nm]: | 50 |
| | Rotation max [1/min]: | 6000 |
| | Rotating direction: | same |
| | Coolant: | IC/Ext |
| | Pressure max [bar]: | 100 |
| 8 010 56 144 | Axial drilling and milling head HT 4 IC | |
|  | Tool drive: | Flat (~DIN 1809) |
| | Shank size [mm]: | 55.00 |
| | Shank type: | BMT |
| | Tool adaption: | HT 4 |
| | Gear ratio [i]: | 1:1 |
| | Torque max [Nm]: | 50 |
| | Rotation max [1/min]: | 6000 |
| | Rotating direction: | same |
| | Coolant: | IC/Ext |
| | Pressure max [bar]: | 100 |

| Part-# | Name |
|--------|------|
|--------|------|

8 010 56 151

Axial drilling and milling head ER 32 AX UT



Weight [kg]: 2.770
 Tool drive: Flat (~DIN 1809)
 Shank size [mm]: 55.00
 Shank type: BMT
 Tool adaption: ER 32 A - u-tec
 Gear ratio [i]: 1:1
 Torque max [Nm]: 50
 Rotation max [1/min]: 12000
 Rotating direction: same
 Coolant: EXT

8 010 56 153

Axial drilling and milling head ER 32 AX UT IC



Weight [kg]: 3.180
 Tool drive: Flat (~DIN 1809)
 Shank size [mm]: 55.00
 Shank type: BMT
 Tool adaption: ER 32 A - u-tec
 Gear ratio [i]: 1:1
 Torque max [Nm]: 50
 Rotation max [1/min]: 15000
 Rotating direction: same
 Coolant: IC/Ext
 Pressure max [bar]: 100

8 010 57 065





Axial drilling and milling head Weldon 25 IC

Weight [kg]: 3.250
 Tool drive: Flat (~DIN 1809)
 Shank size [mm]: 55.00
 Shank type: BMT
 Tool adaption: Weldon (DIN 1835 b) 25
 Gear ratio [i]: 1:1
 Torque max [Nm]: 50
 Rotation max [1/min]: 6000
 Rotating direction: same
 Coolant: IC/Ext
 Pressure max [bar]: 25
 Please note: Combi bearing

8 010 57 066

Axial drilling and milling head Weldon 25

Weight [kg]: 3.230
 Version: long; special
 Tool drive: Flat (~DIN 1809)
 Shank size [mm]: 55.00
 Shank type: BMT
 Tool adaption: Weldon (DIN 1835 b) 25
 Gear ratio [i]: 1:1
 Torque max [Nm]: 50
 Rotation max [1/min]: 6000
 Rotating direction: same
 Coolant: EXT
 Please note: Combi bearing

| Part-# | Name | |
|---|---|------------------------------------|
| 8 011 54 006 | Axial milling head universal arbor 3/4" | |
|  | Weight [kg]: | 2.910 |
| | Tool drive: | Flat (~DIN 1809) |
| | Shank size [mm]: | 55.00 |
| | Shank type: | BMT |
| | Tool adaption: | Universal arbor 3/4" (19,05mm) |
| | Gear ratio [i]: | 1:1 |
| | Torque max [Nm]: | 50 |
| | Rotation max [1/min]: | 6000 |
| | Rotating direction: | same |
| | Coolant: | EXT |
| | Please note: | Combi bearing |
| 8 011 54 015 | Axial milling head arbor 5/8" | |
|  | Weight [kg]: | 2.880 |
| | Tool drive: | Flat (~DIN 1809) |
| | Shank size [mm]: | 55.00 |
| | Shank type: | BMT |
| | Tool adaption: | Arbor 5/8" (15,875mm) |
| | Gear ratio [i]: | 1:1 |
| | Torque max [Nm]: | 50 |
| | Rotation max [1/min]: | 6000 |
| | Rotating direction: | same |
| | Coolant: | EXT |
| | Please note: | Combi bearing |
| 8 011 55 014 | Axial milling head universal arbor 22 IC | |
|  | Weight [kg]: | 3.080 |
| | Tool drive: | Flat (~DIN 1809) |
| | Shank size [mm]: | 55.00 |
| | Shank type: | BMT |
| | Tool adaption: | Universal arbor 22 |
| | Gear ratio [i]: | 1:1 |
| | Torque max [Nm]: | 50 |
| | Rotation max [1/min]: | 6000 |
| | Rotating direction: | same |
| | Coolant: | IC/Ext |
| | Pressure max [bar]: | 100 |
| | Please note: | Combi bearing, Trockenauf possible |
| 8 011 55 015 | Axial milling head universal arbor 22 | |
|  | Weight [kg]: | 3.000 |
| | Tool drive: | Flat (~DIN 1809) |
| | Shank size [mm]: | 55.00 |
| | Shank type: | BMT |
| | Tool adaption: | Universal arbor 22 |
| | Gear ratio [i]: | 1:1 |
| | Torque max [Nm]: | 50 |
| | Rotation max [1/min]: | 6000 |
| | Rotating direction: | same |
| | Coolant: | EXT |
| | Please note: | Combi bearing |

| Part-# | Name |
|--------|------|
|--------|------|

8 013 53 000

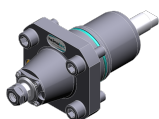

Axial drilling and milling head ER 11

| | |
|-----------------------|------------------|
| Weight [kg]: | 2.300 |
| Tool drive: | Flat (~DIN 1809) |
| Shank size [mm]: | 55.00 |
| Shank type: | BMT |
| Tool adaption: | ER 11 |
| Gear ratio [i]: | 1:4 |
| Torque max [Nm]: | 2,5 |
| Rotation max [1/min]: | 48000 |
| Rotating direction: | same |
| Coolant: | EXT |

8 013 54 005

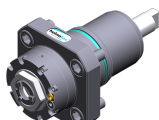

Axial drilling and milling head ER 16 AX UT

| | |
|-----------------------|------------------|
| Weight [kg]: | 2.200 |
| Tool drive: | Flat (~DIN 1809) |
| Shank size [mm]: | 55.00 |
| Shank type: | BMT |
| Tool adaption: | ER 16 A - u-tec |
| Gear ratio [i]: | 1:4 |
| Torque max [Nm]: | 5 |
| Rotation max [1/min]: | 24000 |
| Rotating direction: | same |
| Coolant: | EXT |

8 013 54 007



Axial drilling and milling head ER 16 AX UT IC

| | |
|-----------------------|------------------|
| Tool drive: | Flat (~DIN 1809) |
| Shank size [mm]: | 55.00 |
| Shank type: | BMT |
| Tool adaption: | ER 16 A - u-tec |
| Gear ratio [i]: | 1:4 |
| Torque max [Nm]: | 5 |
| Rotation max [1/min]: | 24000 |
| Rotating direction: | same |
| Coolant: | IC/Ext |
| Pressure max [bar]: | 80 |

8 019 51 002





Axial drilling and milling head CHC

| | |
|-----------------------|----------------------|
| Weight [kg]: | 6.880 |
| Notation: | IC-300 |
| Version: | no Splash-protection |
| Tool drive: | Flat (~DIN 1809) |
| Shank size [mm]: | 55.00 |
| Shank type: | BMT |
| Tool adaption: | CHC |
| Gear ratio [i]: | 1:1,5 |
| Rotation max [1/min]: | 18000 |
| Rotating direction: | same |
| Coolant: | no |
| Center distance [mm]: | 77 |

| Part-# | Name | |
|---|---|-------------------------|
| 8 019 53 004 | Axial drilling and milling head ER 11 AX IC | |
| | Weight [kg]: | 9.380 |
| | Notation: | 180° reversible |
| | Version: | Special |
| | Tool drive: | Flat (~DIN 1809) |
| | Shank size [mm]: | 55.00 |
| | Shank type: | BMT |
| | Tool adaption: | ER 11 A |
| | Gear ratio [i]: | 1:3 |
| | Torque max [Nm]: | 12 |
| | Rotation max [1/min]: | 12000 |
| | Rotating direction: | opposite |
| | Coolant: | IC/Ext |
| | Pressure max [bar]: | 140 |
| | Center distance [mm]: | 90 |
| | Offset [mm]: | 134 |
| 8 019 54 000 | Axial drilling and milling head ER 20 | |
| | Notation: | offset |
| | Tool drive: | Flat (~DIN 1809) |
| | Shank size [mm]: | 55.00 |
| | Shank type: | BMT |
| | Tool adaption: | ER 20 |
| | Gear ratio [i]: | 1:3 |
| | Torque max [Nm]: | 10 |
| | Rotation max [1/min]: | 12000 |
| | Rotating direction: | opposite |
| | Coolant: | EXT |
| | Please note: | 180° reversible |
| | Offset [mm]: | 42 |
| 8 019 54 014 | Axial drilling and milling head ER 20 AX UT IC | |
|  | Weight [kg]: | 6.240 |
| | Notation: | offset; 180° reversible |
| | Tool drive: | Flat (~DIN 1809) |
| | Shank size [mm]: | 55.00 |
| | Shank type: | BMT |
| | Tool adaption: | ER 20 A - u-tec |
| | Gear ratio [i]: | 1:2 |
| | Torque max [Nm]: | 25 |
| | Rotation max [1/min]: | 12000 |
| | Rotating direction: | opposite |
| | Coolant: | IC/Ext |
| | Pressure max [bar]: | 140 |
| | Please note: | stronger bearing |
| | Offset [mm]: | 42 |
| 8 019 54 021 | Axial drilling and milling head ER 20 AX UT | |
| | Weight [kg]: | 5.420 |
| | Notation: | offset; 180° reversible |
| | Tool drive: | Flat (~DIN 1809) |
| | Shank size [mm]: | 55.00 |
| | Shank type: | BMT |
| | Tool adaption: | ER 20 A - u-tec |
| | Gear ratio [i]: | 1:1 |
| | Torque max [Nm]: | 32 |
| | Rotation max [1/min]: | 6000 |
| | Rotating direction: | same |

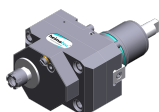
| Part-# | Name | |
|---------------------|---|-------------------------|
| | Coolant: | EXT |
| | Please note: | stronger bearing |
| | Offset [mm]: | 75 |
| 8 019 54 028 | Axial drilling and milling head ER 20 AX UT IC | |
| | Notation: | offset; 180° reversible |
| | Tool drive: | Flat (~DIN 1809) |
| | Shank size [mm]: | 55.00 |
| | Shank type: | BMT |
| | Tool adaption: | ER 20 A - u-tec |
| | Gear ratio [i]: | 1:1 |
| | Torque max [Nm]: | 32 |
| | Rotation max [1/min]: | 6000 |
| | Rotating direction: | same |
| | Coolant: | IC/Ext |
| | Pressure max [bar]: | 140 |
| | Please note: | stronger bearing |
| | Offset [mm]: | 75 |
| 8 019 54 029 | Axial milling head universal arbor 16 | |
| | Notation: | offset, 180° reversible |
| | Tool drive: | Flat (~DIN 1809) |
| | Shank size [mm]: | 55.00 |
| | Shank type: | BMT |
| | Tool adaption: | Universal arbor 16 |
| | Gear ratio [i]: | 2:1 |
| | Torque max [Nm]: | 50 |
| | Rotation max [1/min]: | 3000 |
| | Rotating direction: | same |
| | Coolant: | EXT |
| | Please note: | Combi bearing |
| | Offset [mm]: | 42 |
| 8 019 54 031 | Axial drilling and milling head ER 20 AX UT | |
| | Weight [kg]: | 5.230 |
| | Notation: | offset; 180° reversible |
| | Tool drive: | Flat (~DIN 1809) |
| | Shank size [mm]: | 55.00 |
| | Shank type: | BMT |
| | Tool adaption: | ER 20 A - u-tec |
| | Gear ratio [i]: | 1:3 |
| | Torque max [Nm]: | 16 |
| | Rotation max [1/min]: | 18000 |
| | Rotating direction: | opposite |
| | Coolant: | EXT |
| | Offset [mm]: | 42 |
| 8 019 54 055 | Axial drilling and milling head ER 16 M IC | |
| | Weight [kg]: | 6.200 |
| | Notation: | offset; 180° reversible |
| | Tool drive: | Flat (~DIN 1809) |
| | Shank size [mm]: | 55.00 |
| | Shank type: | BMT |
| | Tool adaption: | ER 16 M |
| | Gear ratio [i]: | 1:2 |
| | Torque max [Nm]: | 25 |
| | Rotation max [1/min]: | 12000 |



| Part-# | Name | |
|---|---|-------------------------|
| | Rotating direction: | opposite |
| | Coolant: | IC/Ext |
| | Pressure max [bar]: | 140 |
| | Please note: | stronger bearing |
| | Offset [mm]: | 42 |
| 8 019 55 003 | Axial drilling and milling head ER 25 | |
| | Notation: | offset |
| | Tool drive: | Flat (~DIN 1809) |
| | Shank size [mm]: | 55.00 |
| | Shank type: | BMT |
| | Tool adaption: | ER 25 |
| | Gear ratio [i]: | 1:3 |
| | Torque max [Nm]: | 10 |
| | Rotation max [1/min]: | 12000 |
| | Rotating direction: | opposite |
| | Coolant: | EXT |
| | Please note: | 180° reversible |
| | Offset [mm]: | 42 |
| 8 019 55 007 | Axial milling head arbor 22 | |
| | Notation: | offset |
| | Version: | Y-axes offset |
| | Tool drive: | Flat (~DIN 1809) |
| | Shank size [mm]: | 55.00 |
| | Shank type: | BMT |
| | Tool adaption: | Arbor 22 |
| | Gear ratio [i]: | 2:1 |
| | Torque max [Nm]: | 40 |
| | Rotation max [1/min]: | 3000 |
| | Rotating direction: | opposite |
| | Coolant: | EXT |
| | Please note: | stronger bearing |
| | Offset [mm]: | 34,5 |
| 8 019 55 018 | Axial drilling and milling head ER 25 AX UT | |
|  | Weight [kg]: | 5.230 |
| | Notation: | offset; 180° reversible |
| | Tool drive: | Flat (~DIN 1809) |
| | Shank size [mm]: | 55.00 |
| | Shank type: | BMT |
| | Tool adaption: | ER 25 A - u-tec |
| | Gear ratio [i]: | 1:1 |
| | Torque max [Nm]: | 40 |
| | Rotation max [1/min]: | 6000 |
| | Rotating direction: | opposite |
| | Coolant: | EXT |
| | Please note: | stronger bearing |
| | Offset [mm]: | 42 |
| 8 019 55 023 | Axial drilling and milling head ER 25 AX UT IC | |
|  | Weight [kg]: | 6.260 |
| | Notation: | offset; 180° reversible |
| | Tool drive: | Flat (~DIN 1809) |
| | Shank size [mm]: | 55.00 |
| | Shank type: | BMT |
| | Tool adaption: | ER 25 A - u-tec |

Part-#

Name

Gear ratio [i]: 1:1
Torque max [Nm]: 40
Rotation max [1/min]: 6000
Rotating direction: opposite
Coolant: IC/Ext
Pressure max [bar]: 140
Please note: stronger bearing
Offset [mm]: 42

8 019 55 024 Axial drilling and milling head ER 25 AX UT

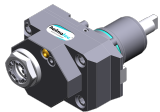

Weight [kg]: 5.230
Notation: offset; 180° reversible
Tool drive: Flat (~DIN 1809)
Shank size [mm]: 55.00
Shank type: BMT
Tool adaption: ER 25 A - u-tec
Gear ratio [i]: 1:2
Torque max [Nm]: 25
Rotation max [1/min]: 12000
Rotating direction: opposite
Coolant: EXT
Please note: stronger bearing
Offset [mm]: 42

8 019 55 025 Axial drilling and milling head ER 25 AX UT IC

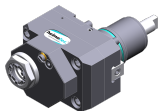

Weight [kg]: 6.330
Notation: offset; 180° reversible
Tool drive: Flat (~DIN 1809)
Shank size [mm]: 55.00
Shank type: BMT
Tool adaption: ER 25 A - u-tec
Gear ratio [i]: 1:2
Torque max [Nm]: 25
Rotation max [1/min]: 12000
Rotating direction: opposite
Coolant: IC/Ext
Pressure max [bar]: 140
Please note: stronger bearing
Offset [mm]: 42

8 019 55 026 Axial drilling and milling head ER 25 AX UT



Weight [kg]: 5.300
Notation: offset; 180° reversible
Tool drive: Flat (~DIN 1809)
Shank size [mm]: 55.00
Shank type: BMT
Tool adaption: ER 25 A - u-tec
Gear ratio [i]: 1:3
Torque max [Nm]: 16
Rotation max [1/min]: 18000
Rotating direction: opposite
Coolant: EXT
Please note: stronger bearing
Offset [mm]: 42

| Part-# | Name |
|--------|------|
|--------|------|

8 019 55 027

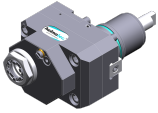

Axial drilling and milling head ER 25 AX UT IC
 Weight [kg]: 6.350
 Notation: offset; 180° reversible
 Tool drive: Flat (~DIN 1809)
 Shank size [mm]: 55.00
 Shank type: BMT
 Tool adaption: ER 25 A - u-tec
 Gear ratio [i]: 1:3
 Torque max [Nm]: 16
 Rotation max [1/min]: 18000
 Rotating direction: opposite
 Coolant: IC/Ext
 Pressure max [bar]: 140
 Please note: stronger bearing
 Offset [mm]: 42

8 019 55 028



Axial drilling and milling head ER 25 AX UT
 Weight [kg]: 5.240
 Notation: offset; 180° reversible
 Tool drive: Flat (~DIN 1809)
 Shank size [mm]: 55.00
 Shank type: BMT
 Tool adaption: ER 25 A - u-tec
 Gear ratio [i]: 2:1
 Torque max [Nm]: 50
 Rotation max [1/min]: 3000
 Rotating direction: opposite
 Coolant: EXT
 Please note: stronger bearing
 Offset [mm]: 42

8 019 55 029

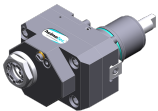

Axial drilling and milling head ER 25 AX UT IC
 Weight [kg]: 6.220
 Notation: offset; 180° reversible
 Tool drive: Flat (~DIN 1809)
 Shank size [mm]: 55.00
 Shank type: BMT
 Tool adaption: ER 25 A - u-tec
 Gear ratio [i]: 2:1
 Torque max [Nm]: 50
 Rotation max [1/min]: 3000
 Rotating direction: opposite
 Coolant: IC/Ext
 Pressure max [bar]: 140
 Please note: stronger bearing
 Offset [mm]: 42

8 019 55 045

Axial drilling and milling head ER 25 AX UT IC
 Weight [kg]: 6.350
 Notation: offset; 180° reversible
 Version: Special
 Tool drive: Flat (~DIN 1809)
 Shank size [mm]: 55.00
 Shank type: BMT
 Tool adaption: ER 25 A - u-tec
 Gear ratio [i]: 1:3
 Torque max [Nm]: 16

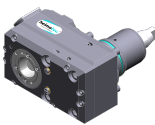
| Part-# | Name | |
|---|---|--|
| | Rotation max [1/min]: | 18000 |
| | Rotating direction: | opposite |
| | Coolant: | IC/Ext |
| | Pressure max [bar]: | 140 |
| | Offset [mm]: | 42 |
| 8 019 55 087 | Axial milling head universal arbor 22 | |
| | Weight [kg]: | 5.480 |
| | Notation: | offset, 180° reversible |
| | Tool drive: | Flat (~DIN 1809) |
| | Shank size [mm]: | 55.00 |
| | Shank type: | BMT |
| | Tool adaption: | Universal arbor 22 |
| | Gear ratio [i]: | 2:1 |
| | Torque max [Nm]: | 50 |
| | Rotation max [1/min]: | 3000 |
| | Rotating direction: | opposite |
| | Coolant: | EXT |
| | Please note: | Combi bearing |
| | Offset [mm]: | 42 |
| 8 019 56 038 | Axial drilling and milling head C 4 | |
|  | Weight [kg]: | 6.930 |
| | Notation: | 180° reversible |
| | Tool drive: | Flat (~DIN 1809) |
| | Shank size [mm]: | 55.00 |
| | Shank type: | BMT |
| | Tool adaption: | heimatec Capto(TM) C 4 |
| | Gear ratio [i]: | 1:1 |
| | Torque max [Nm]: | 50 |
| | Rotation max [1/min]: | 6000 |
| | Rotating direction: | opposite |
| | Coolant: | EXT |
| | Please note: | Check applicability; note tool length! |
| | Offset [mm]: | 62 |
| 8 019 56 042 | Axial drilling and milling head C 4 IC | |
|  | Weight [kg]: | 7.720 |
| | Notation: | 180° reversible |
| | Tool drive: | Flat (~DIN 1809) |
| | Shank size [mm]: | 55.00 |
| | Shank type: | BMT |
| | Tool adaption: | heimatec Capto(TM) C 4 |
| | Gear ratio [i]: | 1:1 |
| | Torque max [Nm]: | 50 |
| | Rotation max [1/min]: | 6000 |
| | Rotating direction: | opposite |
| | Coolant: | IC/Ext |
| | Pressure max [bar]: | 140 |
| | Please note: | Check applicability; note tool length! |
| | Offset [mm]: | 62 |

| Part-# | Name |
|--------|------|
|--------|------|

8 019 56 057

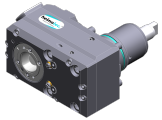

Axial drilling and milling head C 4 IC

| | |
|-----------------------|--|
| Weight [kg]: | 7.650 |
| Notation: | 180° reversible |
| Tool drive: | Flat (~DIN 1809) |
| Shank size [mm]: | 55.00 |
| Shank type: | BMT |
| Tool adaption: | heimatec Capto(TM) C 4 |
| Gear ratio [i]: | 1:1 |
| Torque max [Nm]: | 50 |
| Rotation max [1/min]: | 12000 |
| Rotating direction: | opposite |
| Coolant: | IC/Ext |
| Pressure max [bar]: | 140 |
| Please note: | Check applicability; note tool length! |
| Offset [mm]: | 62 |

8 030 53 005



Radial drilling and milling head ER 11

| | |
|-----------------------|----------------------|
| Weight [kg]: | 5.210 |
| Notation: | 180° reversible |
| Tool drive: | Flat (~DIN 1809) |
| Shank size [mm]: | 55.00 |
| Shank type: | BMT |
| Tool adaption: | ER 11 |
| Gear ratio [i]: | 1:4 |
| Torque max [Nm]: | 2,5 |
| Rotation max [1/min]: | 48000 |
| Rotating direction: | opposite |
| Coolant: | EXT |
| Please note: | Check applicability! |
| Center distance [mm]: | 65 |

8 030 54 043

Radial drilling and milling head Weldon 12 IC

| | |
|-----------------------|------------------------|
| Notation: | 180° reversible |
| Version: | Special |
| Tool drive: | Flat (~DIN 1809) |
| Shank size [mm]: | 55.00 |
| Shank type: | BMT |
| Tool adaption: | Weldon (DIN 1835 b) 12 |
| Gear ratio [i]: | 1:1 |
| Torque max [Nm]: | 50 |
| Rotation max [1/min]: | 6000 |
| Rotating direction: | opposite |
| Coolant: | IC/Ext |
| Pressure max [bar]: | 140 |
| Please note: | Combi bearing |
| Center distance [mm]: | 75 |

8 030 54 048

Radial drilling and milling head ER 16 AX UT

| | |
|-----------------------|------------------|
| Weight [kg]: | 6.320 |
| Notation: | 180° reversible |
| Tool drive: | Flat (~DIN 1809) |
| Shank size [mm]: | 55.00 |
| Shank type: | BMT |
| Tool adaption: | ER 16 A - u-tec |
| Gear ratio [i]: | 1:3 |
| Torque max [Nm]: | 12 |
| Rotation max [1/min]: | 18000 |

Part-#

Name

Rotating direction: same
Coolant: EXT
Please note: stronger bearing
Center distance [mm]: 77

8 030 54 049

Radial drilling and milling head ER 16 AX UT IC



Weight [kg]: 6.500
Notation: 180° reversible
Tool drive: Flat (~DIN 1809)
Shank size [mm]: 55.00
Shank type: BMT
Tool adaption: ER 16 A - u-tec
Gear ratio [i]: 1:1
Torque max [Nm]: 50
Rotation max [1/min]: 6000
Rotating direction: opposite
Coolant: IC/Ext
Pressure max [bar]: 140
Please note: Combi bearing; high pressure version
Center distance [mm]: 65

8 030 54 050

Radial drilling and milling head ER 16 AX UT IC

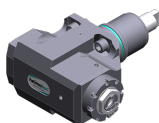



Notation: 180° reversible
Tool drive: Flat (~DIN 1809)
Shank size [mm]: 55.00
Shank type: BMT
Tool adaption: ER 16 A - u-tec
Gear ratio [i]: 1:4
Torque max [Nm]: 5
Rotation max [1/min]: 24000
Rotating direction: opposite
Coolant: IC/Ext
Pressure max [bar]: 140
Center distance [mm]: 65

8 030 54 064

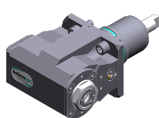
Radial drilling and milling head ER 20 AX UT IC



Weight [kg]: 6.520
Notation: 180° reversible
Tool drive: Flat (~DIN 1809)
Shank size [mm]: 55.00
Shank type: BMT
Tool adaption: ER 20 A - u-tec
Gear ratio [i]: 1:2
Torque max [Nm]: 16
Rotation max [1/min]: 12000
Rotating direction: same
Coolant: IC/Ext
Pressure max [bar]: 140
Please note: stronger bearing
Center distance [mm]: 77

| Part-# | Name | |
|---|---|------------------|
| 8 030 55 019 | Radial drilling and milling head ER 25 | |
|  | Weight [kg]: | 6.370 |
| | Tool drive: | Flat (~DIN 1809) |
| | Shank size [mm]: | 55.00 |
| | Shank type: | BMT |
| | Tool adaption: | ER 25 |
| | Gear ratio [i]: | 1:1 |
| | Torque max [Nm]: | 25 |
| | Rotation max [1/min]: | 6000 |
| | Rotating direction: | opposite |
| | Coolant: | EXT |
| | Center distance [mm]: | 90 |
| 8 030 55 063 | Radial drilling and milling head ER 25 AX UT | |
|  | Notation: | 180° reversible |
| | Tool drive: | Flat (~DIN 1809) |
| | Shank size [mm]: | 55.00 |
| | Shank type: | BMT |
| | Tool adaption: | ER 25 A - u-tec |
| | Gear ratio [i]: | 2:1 |
| | Torque max [Nm]: | 63 |
| | Rotation max [1/min]: | 6000 |
| | Rotating direction: | opposite |
| | Coolant: | EXT |
| | Please note: | Combi bearing |
| | Center distance [mm]: | 65 |
| 8 030 55 076 | Angle-mill- and drill holder ER 25 AX UT | |
| | Weight [kg]: | 6.860 |
| | Notation: | 180° reversible |
| | Tool drive: | Flat (~DIN 1809) |
| | Shank size [mm]: | 55.00 |
| | Shank type: | BMT |
| | Tool adaption: | ER 25 A - u-tec |
| | Gear ratio [i]: | 1:1 |
| | Torque max [Nm]: | 50 |
| | Rotation max [1/min]: | 6000 |
| | Rotating direction: | opposite |
| | Coolant: | EXT |
| | Please note: | Combi bearing |
| | Center distance [mm]: | 75 |
| 8 030 55 081 | Angle-mill- and drill holder ER 25 AX UT IC | |
| | Weight [kg]: | 7.150 |
| | Notation: | 180° reversible |
| | Tool drive: | Flat (~DIN 1809) |
| | Shank size [mm]: | 55.00 |
| | Shank type: | BMT |
| | Tool adaption: | ER 25 A - u-tec |
| | Gear ratio [i]: | 1:1 |
| | Torque max [Nm]: | 50 |
| | Rotation max [1/min]: | 6000 |
| | Rotating direction: | opposite |
| | Coolant: | IC/Ext |
| | Pressure max [bar]: | 140 |
| | Please note: | Combi bearing |
| | Center distance [mm]: | 75 |

| Part-# | Name |
|--------|------|
|--------|------|

8 030 55 087

Radial drilling and milling head Weldon 3/4"



| | |
|-----------------------|------------------------------------|
| Weight [kg]: | 6.690 |
| Notation: | 180° reversible |
| Tool drive: | Flat (~DIN 1809) |
| Shank size [mm]: | 55.00 |
| Shank type: | BMT |
| Tool adaption: | Weldon (DIN 1835 b) 3/4" (19,05mm) |
| Gear ratio [i]: | 1:1 |
| Torque max [Nm]: | 50 |
| Rotation max [1/min]: | 6000 |
| Rotating direction: | opposite |
| Coolant: | EXT |
| Please note: | Combi bearing |
| Center distance [mm]: | 65 |

8 030 55 091

Angle-mill- and drill holder ER 25 AX UT IC

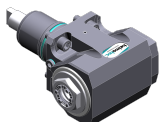

| | |
|-----------------------|--------------------------------------|
| Weight [kg]: | 6.680 |
| Notation: | 180° reversible |
| Tool drive: | Flat (~DIN 1809) |
| Shank size [mm]: | 55.00 |
| Shank type: | BMT |
| Tool adaption: | ER 25 A - u-tec |
| Gear ratio [i]: | 1:1 |
| Torque max [Nm]: | 50 |
| Rotation max [1/min]: | 6000 |
| Rotating direction: | opposite |
| Coolant: | IC/Ext |
| Pressure max [bar]: | 140 |
| Please note: | Combi bearing; high pressure version |
| Center distance [mm]: | 65 |

8 030 55 092

Angle-mill- and drill holder ER 25 AX UT

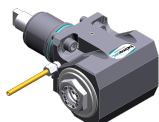

| | |
|-----------------------|------------------|
| Weight [kg]: | 6.320 |
| Notation: | 180° reversible |
| Tool drive: | Flat (~DIN 1809) |
| Shank size [mm]: | 55.00 |
| Shank type: | BMT |
| Tool adaption: | ER 25 A - u-tec |
| Gear ratio [i]: | 1:1 |
| Torque max [Nm]: | 50 |
| Rotation max [1/min]: | 6000 |
| Rotating direction: | opposite |
| Coolant: | EXT |
| Please note: | Combi bearing |
| Center distance [mm]: | 65 |

8 030 55 122

Radial drilling and milling head ER 25 AX UT

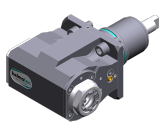

| | |
|-----------------------|------------------|
| Weight [kg]: | 6.380 |
| Notation: | 180° reversible |
| Tool drive: | Flat (~DIN 1809) |
| Shank size [mm]: | 55.00 |
| Shank type: | BMT |
| Tool adaption: | ER 25 A - u-tec |
| Gear ratio [i]: | 1:2 |
| Torque max [Nm]: | 16 |
| Rotation max [1/min]: | 12000 |

Part-#

Name

Rotating direction: same
Coolant: EXT
Please note: stronger bearing; check applicability;
Center distance [mm]: 77

8 030 55 123 Radial drilling and milling head ER 25 AX UT IC



Weight [kg]: 6.550
Notation: 180° reversible
Tool drive: Flat (~DIN 1809)
Shank size [mm]: 55.00
Shank type: BMT
Tool adaption: ER 25 A - u-tec
Gear ratio [i]: 1:2
Torque max [Nm]: 16
Rotation max [1/min]: 12000
Rotating direction: same
Coolant: IC/Ext
Pressure max [bar]: 140
Please note: stronger bearing
Center distance [mm]: 77

8 030 55 139 Radial drilling and milling head ER 25 AX UT IC

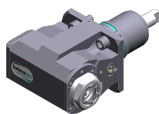

Weight [kg]: 6.560
Notation: 180° reversible
Tool drive: Flat (~DIN 1809)
Shank size [mm]: 55.00
Shank type: BMT
Tool adaption: ER 25 A - u-tec
Gear ratio [i]: 1:3
Torque max [Nm]: 12
Rotation max [1/min]: 18000
Rotating direction: same
Coolant: IC/Ext
Pressure max [bar]: 140
Please note: stronger bearing
Center distance [mm]: 77

8 030 55 140 Radial drilling and milling head ER 25 AX UT

Weight [kg]: 6.700
Notation: 180° reversible
Tool drive: Flat (~DIN 1809)
Shank size [mm]: 55.00
Shank type: BMT
Tool adaption: ER 25 A - u-tec
Gear ratio [i]: 1:3
Torque max [Nm]: 12
Rotation max [1/min]: 18000
Rotating direction: same
Coolant: EXT
Please note: stronger bearing
Center distance [mm]: 77

| Part-# | Name | |
|---------------------|--|--|
| 8 030 55 158 | Radial drilling and milling head C 3 IC | |
| | Weight [kg]: | 8.280 |
| | Notation: | 180° reversible |
| | Tool drive: | Flat (~DIN 1809) |
| | Shank size [mm]: | 55.00 |
| | Shank type: | BMT |
| | Tool adaption: | heimatec Capto(TM) C 3 |
| | Gear ratio [i]: | 1:1 |
| | Torque max [Nm]: | 25 |
| | Rotation max [1/min]: | 8000 |
| | Rotating direction: | opposite |
| | Coolant: | IC/Ext |
| | Pressure max [bar]: | 140 |
| | Please note: | Check applicability; note tool length! |
| | Center distance [mm]: | 65 |
| 8 030 55 159 | Radial drilling and milling head ER 25 AX UT | |
| | Weight [kg]: | 7.710 |
| | Notation: | 180° reversible |
| | Tool drive: | Flat (~DIN 1809) |
| | Shank size [mm]: | 55.00 |
| | Shank type: | BMT |
| | Tool adaption: | ER 25 A - u-tec |
| | Gear ratio [i]: | 1:3 |
| | Torque max [Nm]: | 12 |
| | Rotation max [1/min]: | 18000 |
| | Rotating direction: | same |
| | Coolant: | EXT |
| | Please note: | stronger bearing |
| | Center distance [mm]: | 107 |
| 8 030 55 206 | Radial drilling and milling head ER 25 AX UT IC | |
| | Notation: | 180° reversible |
| | Tool drive: | Flat (~DIN 1809) |
| | Shank size [mm]: | 55.00 |
| | Shank type: | BMT |
| | Tool adaption: | ER 25 A - u-tec |
| | Gear ratio [i]: | 1:2 |
| | Torque max [Nm]: | 16 |
| | Rotation max [1/min]: | 12000 |
| | Rotating direction: | same |
| | Coolant: | IC/Ext |
| | Pressure max [bar]: | 140 |
| | Please note: | strong bearing with hybrid-bearing |
| | Center distance [mm]: | 77 |
| 8 030 55 216 | Angle-mill- and drill holder ER 25 AX UT | |
| | Notation: | 180° reversible |
| | Tool drive: | Flat (~DIN 1809) |
| | Shank size [mm]: | 55.00 |
| | Shank type: | BMT |
| | Tool adaption: | ER 25 A - u-tec |
| | Gear ratio [i]: | 1:1 |
| | Torque max [Nm]: | 50 |
| | Rotation max [1/min]: | 6000 |
| | Rotating direction: | opposite |
| | Coolant: | EXT |
| | Please note: | Combi bearing; check applicability |

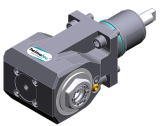

| Part-# | Name |
|--------|------|
|--------|------|

Center distance [mm]: 95

8 030 55 217



Angle-mill- and drill holder ER 25 AX UT IC

Notation: 180° reversible
 Tool drive: Flat (~DIN 1809)
 Shank size [mm]: 55.00
 Shank type: BMT
 Tool adaption: ER 25 A - u-tec
 Gear ratio [i]: 1:1
 Torque max [Nm]: 50
 Rotation max [1/min]: 6000
 Rotating direction: opposite
 Coolant: IC/Ext
 Pressure max [bar]: 140
 Please note: Combi bearing; Einsetzbar check!
 Center distance [mm]: 95

8 030 55 238

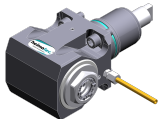

Radial drilling and milling head ER 25 AX UT

Weight [kg]: 6.100
 Notation: 180° reversible
 Tool drive: Flat (~DIN 1809)
 Shank size [mm]: 55.00
 Shank type: BMT
 Tool adaption: ER 25 A - u-tec
 Gear ratio [i]: 1:1
 Torque max [Nm]: 50
 Rotation max [1/min]: 12000
 Rotating direction: opposite
 Coolant: EXT
 Center distance [mm]: 65

8 030 55 239

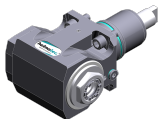

Radial drilling and milling head ER 25 AX UT IC

Weight [kg]: 6.470
 Notation: 180° reversible
 Tool drive: Flat (~DIN 1809)
 Shank size [mm]: 55.00
 Shank type: BMT
 Tool adaption: ER 25 A - u-tec
 Gear ratio [i]: 1:1
 Torque max [Nm]: 50
 Rotation max [1/min]: 12000
 Rotating direction: opposite
 Coolant: IC/Ext
 Pressure max [bar]: 140
 Center distance [mm]: 65

8 030 55 240

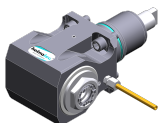

Radial drilling and milling head ER 25 AX UT

Weight [kg]: 6.380
 Notation: 180° reversible
 Tool drive: Flat (~DIN 1809)
 Shank size [mm]: 55.00
 Shank type: BMT
 Tool adaption: ER 25 A - u-tec
 Gear ratio [i]: 1:1
 Torque max [Nm]: 50
 Rotation max [1/min]: 12000

| Part-# | Name |
|--------|------|
|--------|------|

| | |
|-----------------------|----------|
| Rotating direction: | opposite |
| Coolant: | EXT |
| Center distance [mm]: | 75 |

8 030 55 241 Angle drilling and milling head ER 25 AX UT IC

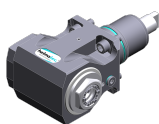

| | |
|-----------------------|------------------|
| Weight [kg]: | 6.960 |
| Notation: | 180° reversible |
| Tool drive: | Flat (~DIN 1809) |
| Shank size [mm]: | 55.00 |
| Shank type: | BMT |
| Tool adaption: | ER 25 A - u-tec |
| Gear ratio [i]: | 1:1 |
| Torque max [Nm]: | 50 |
| Rotation max [1/min]: | 12000 |
| Rotating direction: | opposite |
| Coolant: | IC/Ext |
| Pressure max [bar]: | 140 |
| Center distance [mm]: | 75 |

8 030 55 244 Angle-mill- and drill holder ER 25 AS UT

| | |
|-----------------------|------------------|
| Notation: | 180° reversible |
| Tool drive: | Flat (~DIN 1809) |
| Shank size [mm]: | 55.00 |
| Shank type: | BMT |
| Tool adaption: | ER 25 A - u-tec |
| Gear ratio [i]: | 1:1 |
| Torque max [Nm]: | 50 |
| Rotation max [1/min]: | 6000 |
| Rotating direction: | opposite |
| Coolant: | EXT |
| Please note: | Combi bearing |
| Center distance [mm]: | 65 |

8 030 55 246 Radial drilling and milling head ER 25 AS UT

| | |
|-----------------------|------------------|
| Notation: | 180° reversible |
| Tool drive: | Flat (~DIN 1809) |
| Shank size [mm]: | 55.00 |
| Shank type: | BMT |
| Tool adaption: | ER 25 A - u-tec |
| Gear ratio [i]: | 1:1 |
| Torque max [Nm]: | 50 |
| Rotation max [1/min]: | 12000 |
| Rotating direction: | opposite |
| Coolant: | EXT |
| Center distance [mm]: | 65 |

8 030 55 247 Radial drilling and milling head ER 25 AS UT IC

| | |
|-----------------------|------------------|
| Notation: | 180° reversible |
| Tool drive: | Flat (~DIN 1809) |
| Shank size [mm]: | 55.00 |
| Shank type: | BMT |
| Tool adaption: | ER 25 A - u-tec |
| Gear ratio [i]: | 1:1 |
| Torque max [Nm]: | 50 |
| Rotation max [1/min]: | 12000 |
| Rotating direction: | opposite |
| Coolant: | IC/Ext |

| Part-# | Name |
|--------|------|
|--------|------|

Pressure max [bar]: 140
Center distance [mm]: 65

8 030 55 250 Radial drilling and milling head ER 25 AX UT IC

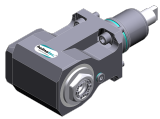

Weight [kg]: 8.170
Notation: 180° reversible
Tool drive: Flat (~DIN 1809)
Shank size [mm]: 55.00
Shank type: BMT
Tool adaption: ER 25 A - u-tec
Gear ratio [i]: 1:1
Torque max [Nm]: 50
Rotation max [1/min]: 12000
Rotating direction: opposite
Coolant: IC/Ext
Pressure max [bar]: 140
Please note: Check applicability; note tool length!
Center distance [mm]: 100

8 030 55 251 Radial drilling and milling head ER 25 AX UT IC

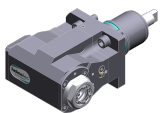

Weight [kg]: 7.520
Notation: 180° reversible
Tool drive: Flat (~DIN 1809)
Shank size [mm]: 55.00
Shank type: BMT
Tool adaption: ER 25 A - u-tec
Gear ratio [i]: 1:2
Torque max [Nm]: 16
Rotation max [1/min]: 16000
Rotating direction: same
Coolant: IC/Ext
Pressure max [bar]: 140
Please note: stronger bearing; check applicability;
Center distance [mm]: 100

8 030 55 262 Radial drilling and milling head ER 25 AX UT

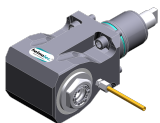

Weight [kg]: 7.500
Notation: 180° reversible
Tool drive: Flat (~DIN 1809)
Shank size [mm]: 55.00
Shank type: BMT
Tool adaption: ER 25 A - u-tec
Gear ratio [i]: 1:1
Torque max [Nm]: 50
Rotation max [1/min]: 12000
Rotating direction: opposite
Coolant: EXT
Please note: Check applicability!
Center distance [mm]: 95

| Part-# | Name |
|--------|------|
|--------|------|

8 030 55 263

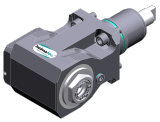

Radial drilling and milling head ER 25 AX UT IC
 Weight [kg]: 7.980
 Notation: 180° reversible
 Tool drive: Flat (~DIN 1809)
 Shank size [mm]: 55.00
 Shank type: BMT
 Tool adaption: ER 25 A - u-tec
 Gear ratio [i]: 1:1
 Torque max [Nm]: 50
 Rotation max [1/min]: 12000
 Rotating direction: opposite
 Coolant: IC/Ext
 Pressure max [bar]: 140
 Please note: Check applicability!
 Center distance [mm]: 95

8 030 56 059

Radial drilling and milling head HT 4 IC
 Notation: 180° reversible
 Version: long
 Tool drive: Flat (~DIN 1809)
 Shank size [mm]: 55.00
 Shank type: BMT
 Tool adaption: HT 4
 Gear ratio [i]: 2:1
 Torque max [Nm]: 63
 Rotation max [1/min]: 3000
 Rotating direction: opposite
 Coolant: IC/Ext
 Pressure max [bar]: 140
 Please note: Combi bearing
 Center distance [mm]: 65

8 030 56 070

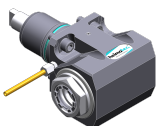

Radial drilling and milling head ER 32 AX UT
 Notation: 180° reversible
 Tool drive: Flat (~DIN 1809)
 Shank size [mm]: 55.00
 Shank type: BMT
 Tool adaption: ER 32 A - u-tec
 Gear ratio [i]: 2:1
 Torque max [Nm]: 63
 Rotation max [1/min]: 6000
 Rotating direction: opposite
 Coolant: EXT
 Please note: Combi bearing
 Center distance [mm]: 65

8 030 56 075

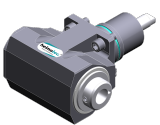

Radial drilling and milling head HT 4 IC
 Weight [kg]: 6.580
 Notation: 180° reversible
 Tool drive: Flat (~DIN 1809)
 Shank size [mm]: 55.00
 Shank type: BMT
 Tool adaption: HT 4
 Gear ratio [i]: 1:1
 Torque max [Nm]: 50
 Rotation max [1/min]: 6000
 Rotating direction: opposite

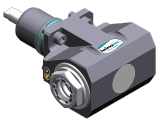
| Part-# | Name | |
|---|--|------------------|
| | Coolant: | IC/Ext |
| | Pressure max [bar]: | 140 |
| | Please note: | Combi bearing |
| | Center distance [mm]: | 65 |
| 8 030 56 076 | Radial drilling and milling head HT 4 | |
| | Weight [kg]: | 6.970 |
| | Notation: | 180° reversible |
| | Tool drive: | Flat (~DIN 1809) |
| | Shank size [mm]: | 55.00 |
| | Shank type: | BMT |
| | Tool adaption: | HT 4 |
| | Gear ratio [i]: | 1:1 |
| | Torque max [Nm]: | 50 |
| | Rotation max [1/min]: | 6000 |
| | Rotating direction: | opposite |
| | Coolant: | EXT |
| | Please note: | Combi bearing |
| | Center distance [mm]: | 75 |
| 8 030 56 077 | Radial drilling and milling head HT 4 | |
| | Weight [kg]: | 6.920 |
| | Notation: | 180° reversible |
| | Tool drive: | Flat (~DIN 1809) |
| | Shank size [mm]: | 55.00 |
| | Shank type: | BMT |
| | Tool adaption: | HT 4 |
| | Gear ratio [i]: | 2:1 |
| | Torque max [Nm]: | 63 |
| | Rotation max [1/min]: | 3000 |
| | Rotating direction: | opposite |
| | Coolant: | EXT |
| | Please note: | Combi bearing |
| | Center distance [mm]: | 75 |
| 8 030 56 087 | Angle-mill- and drill holder ER 32 AX UT | |
|  | Weight [kg]: | 6.880 |
| | Notation: | 180° reversible |
| | Tool drive: | Flat (~DIN 1809) |
| | Shank size [mm]: | 55.00 |
| | Shank type: | BMT |
| | Tool adaption: | ER 32 A - u-tec |
| | Gear ratio [i]: | 1:1 |
| | Torque max [Nm]: | 50 |
| | Rotation max [1/min]: | 6000 |
| | Rotating direction: | opposite |
| | Coolant: | EXT |
| | Please note: | Combi bearing |
| | Center distance [mm]: | 75 |
| 8 030 56 088 | Angle-mill- and drill holder ER 32 AX UT IC | |
| | Notation: | 180° reversible |
| | Tool drive: | Flat (~DIN 1809) |
| | Shank size [mm]: | 55.00 |
| | Shank type: | BMT |
| | Tool adaption: | ER 32 A - u-tec |
| | Gear ratio [i]: | 1:1 |

Part-#

Name

Torque max [Nm]: 50
 Rotation max [1/min]: 6000
 Rotating direction: opposite
 Coolant: IC/Ext
 Pressure max [bar]: 140
 Please note: Combi bearing
 Center distance [mm]: 75

8 030 56 090

Radial drilling and milling head ER 32 AX UT IC

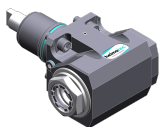

Notation: 180° reversible
 Tool drive: Flat (~DIN 1809)
 Shank size [mm]: 55.00
 Shank type: BMT
 Tool adaption: ER 32 A - u-tec
 Gear ratio [i]: 2:1
 Torque max [Nm]: 63
 Rotation max [1/min]: 6000
 Rotating direction: opposite
 Coolant: IC/Ext
 Pressure max [bar]: 140
 Please note: Combi bearing
 Center distance [mm]: 65

8 030 56 092

Radial drilling and milling head ER 32 AX UT



Weight [kg]: 6.830
 Notation: 180° reversible
 Tool drive: Flat (~DIN 1809)
 Shank size [mm]: 55.00
 Shank type: BMT
 Tool adaption: ER 32 A - u-tec
 Gear ratio [i]: 2:1
 Torque max [Nm]: 63
 Rotation max [1/min]: 3000
 Rotating direction: opposite
 Coolant: EXT
 Please note: Combi bearing
 Center distance [mm]: 75

8 030 56 093

Radial drilling and milling head ER 32 AX UT IC

Weight [kg]: 7.040
 Notation: 180° reversible
 Tool drive: Flat (~DIN 1809)
 Shank size [mm]: 55.00
 Shank type: BMT
 Tool adaption: ER 32 A - u-tec
 Gear ratio [i]: 2:1
 Torque max [Nm]: 63
 Rotation max [1/min]: 3000
 Rotating direction: opposite
 Coolant: IC/Ext
 Pressure max [bar]: 140
 Please note: Combi bearing
 Center distance [mm]: 75

| Part-# | Name |
|--------|------|
|--------|------|

8 030 56 095



Angle-mill- and drill holder ER 32 AX UT

Weight [kg]: 6.320
 Notation: 180° reversible
 Tool drive: Flat (~DIN 1809)
 Shank size [mm]: 55.00
 Shank type: BMT
 Tool adaption: ER 32 A - u-tec
 Gear ratio [i]: 1:1
 Torque max [Nm]: 50
 Rotation max [1/min]: 6000
 Rotating direction: opposite
 Coolant: EXT
 Please note: Combi bearing
 Center distance [mm]: 65

8 030 56 096

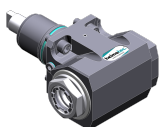

Angle-mill- and drill holder ER 32 AX UT IC

Weight [kg]: 6.700
 Notation: 180° reversible
 Tool drive: Flat (~DIN 1809)
 Shank size [mm]: 55.00
 Tool adaption: ER 32 A - u-tec
 Gear ratio [i]: 1:1
 Torque max [Nm]: 50
 Rotation max [1/min]: 6000
 Rotating direction: opposite
 Coolant: IC/Ext
 Pressure max [bar]: 140
 Please note: Combi bearing
 Center distance [mm]: 65

8 030 56 107

Radial drilling and milling head HT 4 IC

Weight [kg]: 7.180
 Notation: 180° reversible
 Tool drive: Flat (~DIN 1809)
 Shank size [mm]: 55.00
 Shank type: BMT
 Tool adaption: HT 4
 Gear ratio [i]: 1:1
 Torque max [Nm]: 50
 Rotation max [1/min]: 6000
 Rotating direction: opposite
 Coolant: IC/Ext
 Pressure max [bar]: 140
 Please note: Combi bearing
 Center distance [mm]: 75

8 030 56 121

Radial drilling and milling head HT 4 IC

Notation: 180° reversible
 Tool drive: Flat (~DIN 1809)
 Shank size [mm]: 55.00
 Shank type: BMT
 Tool adaption: HT 4
 Gear ratio [i]: 1:3
 Torque max [Nm]: 12
 Rotation max [1/min]: 18000
 Rotating direction: same
 Coolant: IC/Ext

| Part-# | Name | |
|---------------------|---|------------------------|
| | Pressure max [bar]: | 140 |
| | Please note: | stronger bearing |
| | Center distance [mm]: | 77 |
| 8 030 56 124 | Radial drilling and milling head HT 4 | |
| | Weight [kg]: | 6.300 |
| | Notation: | 180° reversible |
| | Tool drive: | Flat (~DIN 1809) |
| | Shank size [mm]: | 55.00 |
| | Shank type: | BMT |
| | Tool adaption: | HT 4 |
| | Gear ratio [i]: | 1:3 |
| | Torque max [Nm]: | 12 |
| | Rotation max [1/min]: | 18000 |
| | Rotating direction: | same |
| | Coolant: | EXT |
| | Please note: | stronger bearing |
| | Center distance [mm]: | 77 |
| 8 030 56 125 | Radial drilling and milling head HT 4 IC | |
| | Weight [kg]: | 6.520 |
| | Notation: | 180° reversible |
| | Tool drive: | Flat (~DIN 1809) |
| | Shank size [mm]: | 55.00 |
| | Shank type: | BMT |
| | Tool adaption: | HT 4 |
| | Gear ratio [i]: | 1:2 |
| | Torque max [Nm]: | 16 |
| | Rotation max [1/min]: | 12000 |
| | Rotating direction: | same |
| | Coolant: | IC/Ext |
| | Pressure max [bar]: | 140 |
| | Please note: | stronger bearing |
| | Center distance [mm]: | 77 |
| 8 030 56 126 | Radial drilling and milling head HT 4 | |
| | Weight [kg]: | 6.340 |
| | Notation: | 180° reversible |
| | Tool drive: | Flat (~DIN 1809) |
| | Shank size [mm]: | 55.00 |
| | Shank type: | BMT |
| | Tool adaption: | HT 4 |
| | Gear ratio [i]: | 1:2 |
| | Torque max [Nm]: | 16 |
| | Rotation max [1/min]: | 12000 |
| | Rotating direction: | same |
| | Coolant: | EXT |
| | Please note: | stronger bearing |
| | Center distance [mm]: | 77 |
| 8 030 56 176 | Radial drilling and milling head C 4 | |
| | Notation: | 180° reversible |
| | Tool drive: | Flat (~DIN 1809) |
| | Shank size [mm]: | 55.00 |
| | Shank type: | BMT |
| | Tool adaption: | heimatec Capto(TM) C 4 |
| | Gear ratio [i]: | 1:1 |

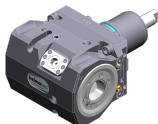

| Part-# | Name | |
|---------------------|--|--|
| | Torque max [Nm]: | 40 |
| | Rotation max [1/min]: | 6000 |
| | Rotating direction: | opposite |
| | Coolant: | EXT |
| | Pressure max [bar]: | 140 |
| | Please note: | Check applicability; note tool length! |
| | Center distance [mm]: | 65 |
| 8 030 56 177 | Radial drilling and milling head C 4 IC | |
| | Weight [kg]: | 9.780 |
| | Notation: | 180° reversible |
| | Tool drive: | Flat (~DIN 1809) |
| | Shank size [mm]: | 55.00 |
| | Shank type: | BMT |
| | Tool adaption: | heimatec Capto(TM) C 4 |
| | Gear ratio [i]: | 1:1 |
| | Torque max [Nm]: | 40 |
| | Rotation max [1/min]: | 6000 |
| | Rotating direction: | opposite |
| | Coolant: | IC/Ext |
| | Pressure max [bar]: | 140 |
| | Please note: | Check applicability; note tool length! |
| | Center distance [mm]: | 65 |
| 8 030 56 214 | Radial drilling and milling head C 4 IC | |
| | Notation: | 180° reversible |
| | Tool drive: | Flat (~DIN 1809) |
| | Shank size [mm]: | 55.00 |
| | Shank type: | BMT |
| | Tool adaption: | heimatec Capto(TM) C 4 |
| | Gear ratio [i]: | 1:1 |
| | Torque max [Nm]: | 63 |
| | Rotation max [1/min]: | 12000 |
| | Rotating direction: | opposite |
| | Coolant: | IC/Ext |
| | Pressure max [bar]: | 140 |
| | Please note: | Check applicability; note tool length! |
| | Center distance [mm]: | 65 |
| 8 030 56 215 | Radial drilling and milling head C 4 | |
| | Notation: | 180° reversible |
| | Tool drive: | Flat (~DIN 1809) |
| | Shank size [mm]: | 55.00 |
| | Shank type: | BMT |
| | Tool adaption: | heimatec Capto(TM) C 4 |
| | Gear ratio [i]: | 1:1 |
| | Torque max [Nm]: | 63 |
| | Rotation max [1/min]: | 12000 |
| | Rotating direction: | opposite |
| | Coolant: | EXT |
| | Please note: | Check applicability; note tool length! |
| | Center distance [mm]: | 65 |

| Part-# | Name |
|--------|------|
|--------|------|

8 030 56 216

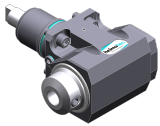

Radial drilling and milling head Weldon 20 IC

| | |
|-----------------------|---|
| Weight [kg]: | 7.040 |
| Notation: | 180° reversible |
| Tool drive: | Flat (~DIN 1809) |
| Shank size [mm]: | 55.00 |
| Shank type: | BMT |
| Tool adaption: | Weldon (DIN 1835 b) 20 |
| Gear ratio [i]: | 1:1 |
| Torque max [Nm]: | 50 |
| Rotation max [1/min]: | 12000 |
| Rotating direction: | opposite |
| Coolant: | IC/Ext |
| Pressure max [bar]: | 140 |
| Please note: | stronger bearing; high pressure version |
| Center distance [mm]: | 65 |

8 030 56 235

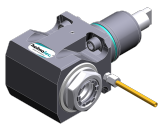

Radial drilling and milling head ER 32 AX UT

| | |
|-----------------------|------------------|
| Weight [kg]: | 6.050 |
| Notation: | 180° reversible |
| Tool drive: | Flat (~DIN 1809) |
| Shank size [mm]: | 55.00 |
| Shank type: | BMT |
| Tool adaption: | ER 32 A - u-tec |
| Gear ratio [i]: | 1:1 |
| Torque max [Nm]: | 50 |
| Rotation max [1/min]: | 12000 |
| Rotating direction: | opposite |
| Coolant: | EXT |
| Center distance [mm]: | 65 |

8 030 56 236



Radial drilling and milling head ER 32 AX UT IC

| | |
|-----------------------|------------------|
| Weight [kg]: | 5.830 |
| Notation: | 180° reversible |
| Tool drive: | Flat (~DIN 1809) |
| Shank size [mm]: | 55.00 |
| Shank type: | BMT |
| Tool adaption: | ER 32 A - u-tec |
| Gear ratio [i]: | 1:1 |
| Torque max [Nm]: | 50 |
| Rotation max [1/min]: | 12000 |
| Rotating direction: | opposite |
| Coolant: | IC/Ext |
| Pressure max [bar]: | 140 |
| Center distance [mm]: | 65 |

8 030 56 237



Radial drilling and milling head ER 32 AX UT

| | |
|-----------------------|------------------|
| Weight [kg]: | 6.500 |
| Notation: | 180° reversible |
| Tool drive: | Flat (~DIN 1809) |
| Shank size [mm]: | 55.00 |
| Shank type: | BMT |
| Tool adaption: | ER 32 A - u-tec |
| Gear ratio [i]: | 1:1 |
| Torque max [Nm]: | 50 |
| Rotation max [1/min]: | 12000 |
| Rotating direction: | opposite |

| Part-# | Name |
|--------|------|
|--------|------|

Coolant: EXT
Center distance [mm]: 75

8 030 56 238 Radial drilling and milling head ER 32 AX UT IC

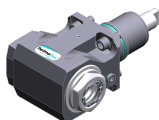

Weight [kg]: 7.200
Notation: 180° reversible
Tool drive: Flat (~DIN 1809)
Shank size [mm]: 55.00
Shank type: BMT
Tool adaption: ER 32 A - u-tec
Gear ratio [i]: 1:1
Torque max [Nm]: 50
Rotation max [1/min]: 12000
Rotating direction: opposite
Coolant: IC/Ext
Pressure max [bar]: 140
Center distance [mm]: 75

8 030 56 239 Radial drilling and milling head ER 32 AX UT

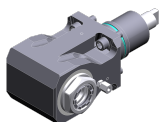

Weight [kg]: 7.500
Notation: 180° reversible
Tool drive: Flat (~DIN 1809)
Shank size [mm]: 55.00
Shank type: BMT
Tool adaption: ER 32 A - u-tec
Gear ratio [i]: 1:1
Torque max [Nm]: 50
Rotation max [1/min]: 12000
Rotating direction: opposite
Coolant: EXT
Please note: Check applicability!
Center distance [mm]: 95

8 030 56 240 Radial drilling and milling head ER 32 AX UT IC

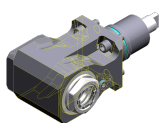

Weight [kg]: 7.960
Notation: 180° reversible
Tool drive: Flat (~DIN 1809)
Shank size [mm]: 55.00
Shank type: BMT
Tool adaption: ER 32 A - u-tec
Gear ratio [i]: 1:1
Torque max [Nm]: 50
Rotation max [1/min]: 12000
Rotating direction: opposite
Coolant: IC/Ext
Pressure max [bar]: 140
Please note: Check applicability!
Center distance [mm]: 95

8 030 56 249 Radial drilling and milling head HT 4 IC

Weight [kg]: 6.580
Notation: 180° reversible
Tool drive: Flat (~DIN 1809)
Shank size [mm]: 55.00
Shank type: BMT
Tool adaption: HT 4
Gear ratio [i]: 1:1

| Part-# | Name |
|--------|------|
|--------|------|

Torque max [Nm]: 50
 Rotation max [1/min]: 12000
 Rotating direction: opposite
 Coolant: IC/Ext
 Pressure max [bar]: 140
 Center distance [mm]: 65

8 030 56 256 Radial drilling and milling head HT 4

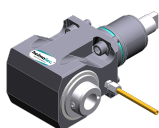

Notation: 180° reversible
 Tool drive: Flat (~DIN 1809)
 Shank size [mm]: 55.00
 Shank type: BMT
 Tool adaption: HT 4
 Gear ratio [i]: 1:1
 Torque max [Nm]: 50
 Rotation max [1/min]: 12000
 Rotating direction: opposite
 Coolant: EXT
 Center distance [mm]: 75

8 030 56 257 Radial drilling and milling head HT 4 IC

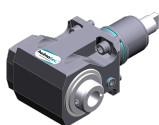

Notation: 180° reversible
 Tool drive: Flat (~DIN 1809)
 Shank size [mm]: 55.00
 Shank type: BMT
 Tool adaption: HT 4
 Gear ratio [i]: 1:1
 Torque max [Nm]: 50
 Rotation max [1/min]: 12000
 Rotating direction: opposite
 Coolant: IC/Ext
 Pressure max [bar]: 140
 Center distance [mm]: 75

8 030 56 271 Radial drilling and milling head ER 32 AX UT

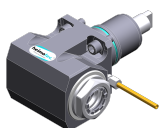

Weight [kg]: 6.380
 Notation: 180° reversible
 Tool drive: Flat (~DIN 1809)
 Shank size [mm]: 55.00
 Shank type: BMT
 Tool adaption: ER 32 A - u-tec
 Gear ratio [i]: 1:1
 Torque max [Nm]: 50
 Rotation max [1/min]: 12000
 Rotating direction: opposite
 Coolant: EXT
 Please note: stronger bearing
 Center distance [mm]: 65

8 030 56 275 Radial drilling and milling head ER 32 AX UT IC

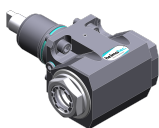

Weight [kg]: 6.700
 Notation: 180° reversible
 Tool drive: Flat (~DIN 1809)
 Shank size [mm]: 55.00
 Shank type: BMT
 Tool adaption: ER 32 A - u-tec

| Part-# | Name | |
|---------------------|--|------------------------|
| | Gear ratio [i]: | 1:1 |
| | Torque max [Nm]: | 50 |
| | Rotation max [1/min]: | 12000 |
| | Rotating direction: | opposite |
| | Coolant: | IC/Ext |
| | Pressure max [bar]: | 140 |
| | Please note: | stronger bearing |
| | Center distance [mm]: | 65 |
| 8 030 57 044 | Radial drilling and milling head Weldon 25 IC | |
| | Weight [kg]: | 7.150 |
| | Notation: | 180° reversible |
| | Tool drive: | Flat (~DIN 1809) |
| | Shank size [mm]: | 55.00 |
| | Shank type: | BMT |
| | Tool adaption: | Weldon (DIN 1835 b) 25 |
| | Gear ratio [i]: | 1:1 |
| | Torque max [Nm]: | 50 |
| | Rotation max [1/min]: | 6000 |
| | Rotating direction: | opposite |
| | Coolant: | IC/Ext |
| | Pressure max [bar]: | 140 |
| | Please note: | Combi bearing |
| | Center distance [mm]: | 65 |
| 8 030 57 076 | Radial drilling and milling head HT 5 | |
| | Weight [kg]: | 7.010 |
| | Notation: | 180° reversible |
| | Tool drive: | Flat (~DIN 1809) |
| | Shank size [mm]: | 55.00 |
| | Shank type: | BMT |
| | Tool adaption: | HT 5 |
| | Gear ratio [i]: | 1:1 |
| | Torque max [Nm]: | 50 |
| | Rotation max [1/min]: | 6000 |
| | Rotating direction: | opposite |
| | Coolant: | EXT |
| | Please note: | Combi bearing |
| | Center distance [mm]: | 75 |
| 8 030 57 120 | Radial drilling and milling head ER 40 AX UT | |
| | Notation: | 180° reversible |
| | Tool drive: | Flat (~DIN 1809) |
| | Shank size [mm]: | 55.00 |
| | Shank type: | BMT |
| | Tool adaption: | ER 40 A - u-tec |
| | Gear ratio [i]: | 1:1 |
| | Torque max [Nm]: | 50 |
| | Rotation max [1/min]: | 6000 |
| | Rotating direction: | opposite |
| | Coolant: | EXT |
| | Please note: | stronger bearing |
| | Center distance [mm]: | 65 |

| Part-# | Name |
|--------|------|
|--------|------|

8 031 54 014 Radial milling head universal arbor 16

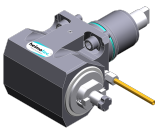

Weight [kg]: 6.500
 Notation: 180° reversible
 Tool drive: Flat (~DIN 1809)
 Shank size [mm]: 55.00
 Shank type: BMT
 Tool adaption: Universal arbor 16
 Gear ratio [i]: 1:1
 Torque max [Nm]: 50
 Rotation max [1/min]: 6000
 Rotating direction: opposite
 Coolant: EXT
 Please note: Combi bearing
 Center distance [mm]: 65

8 031 54 015 Radial polygon head arbor 16

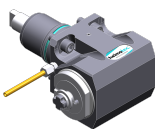

Weight [kg]: 6.650
 Notation: 180° reversible
 Tool drive: Flat (~DIN 1809)
 Shank size [mm]: 55.00
 Shank type: BMT
 Tool adaption: Polygon arbor 16
 Gear ratio [i]: 1:1
 Torque max [Nm]: 50
 Rotation max [1/min]: 6000
 Rotating direction: opposite
 Coolant: EXT
 Please note: Combi bearing
 Center distance [mm]: 65

8 031 54 017 Radial milling head universal arbor 16

Weight [kg]: 6.890
 Tool drive: Flat (~DIN 1809)
 Shank size [mm]: 55.00
 Shank type: BMT
 Tool adaption: Universal arbor 16
 Gear ratio [i]: 1:1
 Torque max [Nm]: 50
 Rotation max [1/min]: 6000
 Rotating direction: opposite
 Coolant: EXT
 Please note: Combi bearing
 Center distance [mm]: 75

8 031 55 004 Radial milling head universal arbor 22

Weight [kg]: 7.210
 Notation: 180° reversible
 Version: Special
 Tool drive: Flat (~DIN 1809)
 Shank size [mm]: 55.00
 Shank type: BMT
 Tool adaption: Universal arbor 22
 Gear ratio [i]: 1:1
 Torque max [Nm]: 50
 Rotation max [1/min]: 6000
 Rotating direction: opposite
 Coolant: EXT

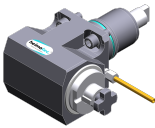
| Part-# | Name | |
|--|---|--------------------|
| | Please note: | Combi bearing |
| | Center distance [mm]: | 75 |
| 8 031 55 005 | Radial milling head universal arbor 22 | |
| | Notation: | 180° reversible |
| | Tool drive: | Flat (~DIN 1809) |
| | Shank size [mm]: | 55.00 |
| | Shank type: | BMT |
| | Tool adaption: | Universal arbor 22 |
| | Gear ratio [i]: | 1:1 |
| | Torque max [Nm]: | 50 |
| | Rotation max [1/min]: | 6000 |
| | Rotating direction: | opposite |
| | Coolant: | EXT |
| | Please note: | Combi bearing |
| | Center distance [mm]: | 75 |
| 8 031 56 010 | Radial polygon head arbor 27 | |
|  | Notation: | 180° reversible |
| | Tool drive: | Flat (~DIN 1809) |
| | Shank size [mm]: | 55.00 |
| | Shank type: | BMT |
| | Tool adaption: | Polygon arbor 27 |
| | Gear ratio [i]: | 1:1 |
| | Torque max [Nm]: | 50 |
| | Rotation max [1/min]: | 6000 |
| | Rotating direction: | opposite |
| | Coolant: | EXT |
| | Please note: | Combi bearing |
| | Center distance [mm]: | 65 |
| 8 031 56 012 | Radial milling head universal arbor 27 | |
| | Weight [kg]: | 6.560 |
| | Notation: | 180° reversible |
| | Tool drive: | Flat (~DIN 1809) |
| | Shank size [mm]: | 55.00 |
| | Shank type: | BMT |
| | Tool adaption: | Universal arbor 27 |
| | Gear ratio [i]: | 1:1 |
| | Torque max [Nm]: | 50 |
| | Rotation max [1/min]: | 6000 |
| | Rotating direction: | opposite |
| | Coolant: | EXT |
| | Please note: | Combi bearing |
| | Center distance [mm]: | 65 |
| 8 031 56 022 | Radial milling head universal arbor 27 | |
| | Notation: | 180° reversible |
| | Tool drive: | Flat (~DIN 1809) |
| | Shank size [mm]: | 55.00 |
| | Shank type: | BMT |
| | Tool adaption: | Universal arbor 27 |
| | Gear ratio [i]: | 2:1 |
| | Torque max [Nm]: | 63 |
| | Rotation max [1/min]: | 3000 |
| | Rotating direction: | opposite |
| | Coolant: | EXT |

| Part-# | Name |
|--------|------|
|--------|------|

Please note: Combi bearing
Center distance [mm]: 65

8 031 56 026

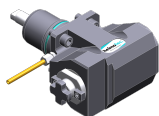

Radial milling head arbor 27
Notation: 180° reversible
Tool drive: Flat (~DIN 1809)
Shank size [mm]: 55.00
Shank type: BMT
Tool adaption: Arbor 27
Gear ratio [i]: 2:1
Torque max [Nm]: 63
Rotation max [1/min]: 3000
Rotating direction: opposite
Coolant: EXT
Please note: Combi bearing
Center distance [mm]: 65

8 037 52 001

Radial disk mill head arbor 10
Weight [kg]: 12.600
Version: ± 10° turnable; at 0° position can be pinned
Tool drive: Flat (~DIN 1809)
Shank size [mm]: 55.00
Shank type: BMT
Tool adaption: Arbor 10
Gear ratio [i]: 2:1
Torque max [Nm]: 63
Rotation max [1/min]: 3000
Rotating direction: same
Coolant: EXT
Please note: strong version; stronger bearing
Center distance [mm]: 87,5

8 037 53 000

Radial disk mill head arbor 13
Weight [kg]: 11.800
Tool drive: Flat (~DIN 1809)
Shank size [mm]: 55.00
Shank type: BMT
Tool adaption: Arbor 13
Gear ratio [i]: 2:1
Torque max [Nm]: 63
Rotation max [1/min]: 3000
Rotating direction: same
Coolant: no
Please note: strong version with stronger bearing
Center distance [mm]: 87,5

8 037 53 007



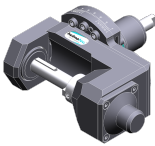

Radial disk mill head arbor 1/2"
Weight [kg]: 6.750
Version: 360° turnable
Tool drive: Flat (~DIN 1809)
Shank size [mm]: 55.00
Shank type: BMT
Tool adaption: Arbor 1/2" (12,7mm)
Gear ratio [i]: 1:1
Torque max [Nm]: 50
Rotation max [1/min]: 4000
Rotating direction: opposite

| Part-# | Name | |
|---------------------|---|---|
| | Coolant: | EXT |
| | Center distance [mm]: | 90 |
| 8 037 54 005 | Radial disk mill head arbor 3/4" | |
| | Weight [kg]: | 8.800 |
| | Tool drive: | Flat (~DIN 1809) |
| | Shank size [mm]: | 55.00 |
| | Shank type: | BMT |
| | Tool adaption: | Arbor 3/4" (19,05mm) |
| | Gear ratio [i]: | 2:1 |
| | Torque max [Nm]: | 32 |
| | Rotation max [1/min]: | 2500 |
| | Rotating direction: | opposite |
| | Coolant: | EXT |
| | Please note: | stronger bearing |
| | Center distance [mm]: | 87,5 |
| 8 037 54 006 | Radial disk mill head arbor 16 | |
| | Weight [kg]: | 8.800 |
| | Tool drive: | Flat (~DIN 1809) |
| | Shank size [mm]: | 55.00 |
| | Shank type: | BMT |
| | Tool adaption: | Arbor 16 |
| | Gear ratio [i]: | 2:1 |
| | Torque max [Nm]: | 32 |
| | Rotation max [1/min]: | 2500 |
| | Rotating direction: | opposite |
| | Coolant: | EXT |
| | Please note: | stronger bearing |
| | Center distance [mm]: | 87,5 |
| 8 037 54 007 | Radial disk mill head arbor 16 | |
| | Weight [kg]: | 12.220 |
| | Version: | ± 10° turnable; at 0° position can be pinned |
| | Tool drive: | Flat (~DIN 1809) |
| | Shank size [mm]: | 55.00 |
| | Shank type: | BMT |
| | Tool adaption: | Arbor 16 |
| | Gear ratio [i]: | 2:1 |
| | Torque max [Nm]: | 63 |
| | Rotation max [1/min]: | 3000 |
| | Rotating direction: | same |
| | Coolant: | EXT |
| | Please note: | strong version; stronger bearing |
| | Center distance [mm]: | 87,5 |
| 8 037 54 010 | Radial disk mill head arbor 16 | |
| | Weight [kg]: | 12.250 |
| | Version: | Special;+35° turnable; at 0° position can be pinned |
| | Tool drive: | Flat (~DIN 1809) |
| | Shank size [mm]: | 55.00 |
| | Shank type: | BMT |
| | Tool adaption: | Arbor 16 |
| | Gear ratio [i]: | 2:1 |
| | Torque max [Nm]: | 63 |
| | Rotation max [1/min]: | 3000 |
| | Rotating direction: | same |
| | Coolant: | EXT |

| Part-# | Name | |
|---|---|--------------------------------------|
| | Please note: | strong version; stronger bearing |
| | Center distance [mm]: | 87,5 |
| 8 037 55 000 | Radial disk mill head arbor 7/8" | |
| | Tool drive: | Flat (~DIN 1809) |
| | Shank size [mm]: | 55.00 |
| | Shank type: | BMT |
| | Tool adaption: | Arbor 7/8" (22,225mm) |
| | Gear ratio [i]: | 2:1 |
| | Torque max [Nm]: | 32 |
| | Rotation max [1/min]: | 2500 |
| | Rotating direction: | opposite |
| | Coolant: | EXT |
| | Please note: | stronger bearing |
| | Center distance [mm]: | 87,5 |
| 8 037 55 004 | Radial disk mill head arbor 1" | |
| | Weight [kg]: | 8.840 |
| | Tool drive: | Flat (~DIN 1809) |
| | Shank size [mm]: | 55.00 |
| | Shank type: | BMT |
| | Tool adaption: | Arbor 1" (25,4mm) |
| | Gear ratio [i]: | 2:1 |
| | Torque max [Nm]: | 32 |
| | Rotation max [1/min]: | 2500 |
| | Rotating direction: | opposite |
| | Coolant: | EXT |
| | Please note: | stronger bearing |
| | Center distance [mm]: | 87,5 |
| 8 037 55 007 | Radial disk mill head arbor 22 | |
|  | Weight [kg]: | 12.520 |
| | Tool drive: | Flat (~DIN 1809) |
| | Shank size [mm]: | 55.00 |
| | Shank type: | BMT |
| | Tool adaption: | Arbor 22 |
| | Gear ratio [i]: | 2:1 |
| | Torque max [Nm]: | 63 |
| | Rotation max [1/min]: | 3000 |
| | Rotating direction: | same |
| | Coolant: | no |
| | Please note: | strong version with stronger bearing |
| | Center distance [mm]: | 87,5 |
| 8 037 55 013 | Radial disk mill head arbor 1" | |
| | Weight [kg]: | 11.640 |
| | Tool drive: | Flat (~DIN 1809) |
| | Shank size [mm]: | 55.00 |
| | Shank type: | BMT |
| | Tool adaption: | Arbor 1" (25,4mm) |
| | Gear ratio [i]: | 2:1 |
| | Torque max [Nm]: | 63 |
| | Rotation max [1/min]: | 3000 |
| | Rotating direction: | same |
| | Coolant: | no |
| | Please note: | strong version with stronger bearing |
| | Center distance [mm]: | 87,5 |

| Part-# | Name | |
|---------------------|---------------------------------------|--------------------------------------|
| 8 037 55 019 | Radial disk mill head arbor 22 | |
| | Weight [kg]: | 12.970 |
| | Tool drive: | Flat (~DIN 1809) |
| | Shank size [mm]: | 55.00 |
| | Shank type: | BMT |
| | Tool adaption: | Arbor 22 |
| | Gear ratio [i]: | 2:1 |
| | Torque max [Nm]: | 63 |
| | Rotation max [1/min]: | 3000 |
| | Rotating direction: | same |
| | Coolant: | no |
| | Please note: | strong version with stronger bearing |
| | Center distance [mm]: | 97 |
| 8 037 56 001 | Radial disk mill head arbor 27 | |
| | Tool drive: | Flat (~DIN 1809) |
| | Shank size [mm]: | 55.00 |
| | Shank type: | BMT |
| | Tool adaption: | Arbor 27 |
| | Gear ratio [i]: | 2:1 |
| | Torque max [Nm]: | 32 |
| | Rotation max [1/min]: | 2500 |
| | Rotating direction: | opposite |
| | Coolant: | EXT |
| | Center distance [mm]: | 87,5 |
| 8 037 56 003 | Radial disk mill head arbor 27 | |
| | Weight [kg]: | 12.570 |
| | Tool drive: | Flat (~DIN 1809) |
| | Shank size [mm]: | 55.00 |
| | Shank type: | BMT |
| | Tool adaption: | Arbor 27 |
| | Gear ratio [i]: | 2:1 |
| | Torque max [Nm]: | 63 |
| | Rotation max [1/min]: | 3000 |
| | Rotating direction: | same |
| | Coolant: | EXT |
| | Please note: | strong version with stronger bearing |
| | Center distance [mm]: | 87,5 |
| 8 037 56 006 | Radial disk mill head arbor 27 | |
| | Tool drive: | Flat (~DIN 1809) |
| | Shank size [mm]: | 55.00 |
| | Shank type: | BMT |
| | Tool adaption: | Arbor 27 |
| | Gear ratio [i]: | 2:1 |
| | Torque max [Nm]: | 63 |
| | Rotation max [1/min]: | 3000 |
| | Rotating direction: | same |
| | Coolant: | no |
| | Please note: | strong version with stronger bearing |
| | Center distance [mm]: | 97 |

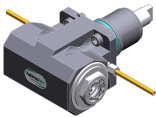
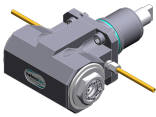
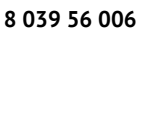
| Part-# | Name | |
|---|--|----------------------------|
| 8 037 56 007 | Radial disk mill head arbor 27 | |
| | Weight [kg]: | 13.670 |
| | Tool drive: | Flat (~DIN 1809) |
| | Shank size [mm]: | 55.00 |
| | Shank type: | BMT |
| | Tool adaption: | Arbor 27 |
| | Gear ratio [i]: | 2:1 |
| | Torque max [Nm]: | 63 |
| | Rotation max [1/min]: | 3000 |
| | Rotating direction: | opposite |
| | Coolant: | no |
| | Please note: | without support plate |
| | Center distance [mm]: | 100 |
| 8 039 54 029 | Radial milling head arbor 16 | |
| | Weight [kg]: | 9.600 |
| | Notation: | offset; 180° reversible |
| | Version: | Special; ±45° turnable |
| | Tool drive: | Flat (~DIN 1809) |
| | Shank size [mm]: | 55.00 |
| | Shank type: | BMT |
| | Tool adaption: | Arbor 16 |
| | Gear ratio [i]: | 1:1 |
| | Torque max [Nm]: | 50 |
| | Rotation max [1/min]: | 6000 |
| | Rotating direction: | same |
| | Coolant: | EXT |
| | Please note: | stronger bearing |
| | Center distance [mm]: | 91 |
| 8 039 54 035 | Radial drilling and milling head ER 16 AX UT IC | |
|  | Weight [kg]: | 4.980 |
| | Notation: | 180° reversible; 35° angle |
| | Tool drive: | Flat (~DIN 1809) |
| | Shank size [mm]: | 55.00 |
| | Shank type: | BMT |
| | Tool adaption: | ER 16 A - u-tec |
| | Gear ratio [i]: | 1:1 |
| | Torque max [Nm]: | 40 |
| | Rotation max [1/min]: | 6000 |
| | Rotating direction: | opposite |
| | Coolant: | IC/Ext |
| | Pressure max [bar]: | 140 |
| 8 039 55 013 | Radial milling head arbor 22 | |
| | Version: | 360° turnable; special |
| | Tool drive: | Flat (~DIN 1809) |
| | Shank size [mm]: | 55.00 |
| | Shank type: | BMT |
| | Tool adaption: | Arbor 22 |
| | Gear ratio [i]: | 2:1 |
| | Torque max [Nm]: | 32 |
| | Rotation max [1/min]: | 4000 |
| | Rotating direction: | opposite |
| | Coolant: | EXT |
| | Please note: | with counter plate |
| | Center distance [mm]: | 110 |

| Part-# | Name | |
|---|--------------------------|---|
|  | 8 039 55 042 | Radial drilling and milling head ER 25 AX UT |
| | Weight [kg]: | 6.480 |
| | Notation: | 180° reversible |
| | Employment for: | Main- and sub spindle |
| | Version: | double spindle |
| | Tool drive: | Flat (~DIN 1809) |
| | Shank size [mm]: | 55.00 |
| | Shank type: | BMT |
| | Tool adaption: | ER 25 A - u-tec |
| | Gear ratio [i]: | 1:1 |
| | Torque max [Nm]: | 50 |
| | Rotation max [1/min]: | 12000 |
| | Rotating direction: | same/opposite |
| | Coolant: | EXT |
| Please note: | stronger bearing | |
| Center distance [mm]: | 65 | |
|  | 8 039 55 047 | Radial drilling and milling head ER 25 AX UT |
| | Weight [kg]: | 6.800 |
| | Notation: | 180° reversible |
| | Employment for: | Main- and sub spindle |
| | Version: | double spindle |
| | Tool drive: | Flat (~DIN 1809) |
| | Shank size [mm]: | 55.00 |
| | Shank type: | BMT |
| | Tool adaption: | ER 25 A - u-tec |
| | Gear ratio [i]: | 1:1 |
| | Torque max [Nm]: | 50 |
| | Rotation max [1/min]: | 12000 |
| | Rotating direction: | same/opposite |
| | Coolant: | EXT |
| Please note: | stronger bearing | |
| Center distance [mm]: | 75 | |
|  | 8 039 56 006 | Radial drilling and milling head HT 4 |
| | Notation: | 13° angle |
| | Tool drive: | Flat (~DIN 1809) |
| | Shank size [mm]: | 55.00 |
| | Shank type: | BMT |
| | Tool adaption: | HT 4 |
| | Gear ratio [i]: | 1:1 |
| | Torque max [Nm]: | 32 |
| | Rotation max [1/min]: | 6000 |
| | Rotating direction: | opposite |
| Coolant: | EXT | |
| Please note: | Special stronger bearing | |
|  | 8 039 56 007 | Radial drilling and milling head HT 4 |
| | Weight [kg]: | 8.480 |
| | Notation: | 5° angle |
| | Tool drive: | Flat (~DIN 1809) |
| | Shank size [mm]: | 55.00 |
| | Shank type: | BMT |
| | Tool adaption: | HT 4 |
| | Gear ratio [i]: | 1:1 |
| | Torque max [Nm]: | 32 |
| | Rotation max [1/min]: | 6000 |

| Part-# | Name |
|--------|------|
|--------|------|

Rotating direction: opposite
Coolant: EXT
Please note: Special stronger bearing

8 039 56 009 Radial drilling and milling head HT 4

Weight [kg]: 6.600
Notation: 180° reversible
Employment for: Main- and sub spindle
Version: double spindle
Tool drive: Flat (~DIN 1809)
Shank size [mm]: 55.00
Shank type: BMT
Tool adaption: HT 4
Gear ratio [i]: 1:1
Torque max [Nm]: 50
Rotation max [1/min]: 12000
Rotating direction: same/opposite
Coolant: EXT
Please note: stronger bearing
Center distance [mm]: 65

8 039 56 016 Radial drilling and milling head ER 32 AX UT

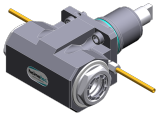

Weight [kg]: 6.300
Notation: 180° reversible
Employment for: Main- and sub spindle
Version: double spindle
Tool drive: Flat (~DIN 1809)
Shank size [mm]: 55.00
Shank type: BMT
Tool adaption: ER 32 A - u-tec
Gear ratio [i]: 1:1
Torque max [Nm]: 50
Rotation max [1/min]: 12000
Rotating direction: same/opposite
Coolant: EXT
Please note: stronger bearing
Center distance [mm]: 65

8 039 56 021 Radial drilling and milling head ER 32 AX UT

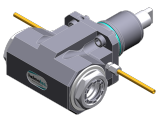

Weight [kg]: 6.600
Notation: 180° reversible
Employment for: Main- and sub spindle
Version: double spindle
Tool drive: Flat (~DIN 1809)
Shank size [mm]: 55.00
Shank type: BMT
Tool adaption: ER 32 A - u-tec
Gear ratio [i]: 1:1
Torque max [Nm]: 50
Rotation max [1/min]: 12000
Rotating direction: same/opposite
Coolant: EXT
Please note: stronger bearing
Center distance [mm]: 75

| Part-# | Name | |
|---------------------|--|-------------------------|
| 8 039 56 038 | Radial drilling and milling head ER 32 AX UT IC | |
| | Notation: | offset; 180° reversible |
| | Version: | ± 45° turnable |
| | Tool drive: | Flat (~DIN 1809) |
| | Shank size [mm]: | 55.00 |
| | Shank type: | BMT |
| | Tool adaption: | ER 32 A - u-tec |
| | Gear ratio [i]: | 1:1 |
| | Torque max [Nm]: | 50 |
| | Rotation max [1/min]: | 6000 |
| | Rotating direction: | same |
| | Coolant: | IC/Ext |
| | Pressure max [bar]: | 140 |
| | Please note: | stronger bearing |
| | Center distance [mm]: | 91 |
| 8 039 56 040 | Radial drilling and milling head ER 32 AX UT | |
| | Weight [kg]: | 9.360 |
| | Notation: | offset; 180° reversible |
| | Version: | ± 45° turnable |
| | Tool drive: | Flat (~DIN 1809) |
| | Shank size [mm]: | 55.00 |
| | Shank type: | BMT |
| | Tool adaption: | ER 32 A - u-tec |
| | Gear ratio [i]: | 1:1 |
| | Torque max [Nm]: | 50 |
| | Rotation max [1/min]: | 6000 |
| | Rotating direction: | same |
| | Coolant: | EXT |
| | Please note: | stronger bearing |
| | Center distance [mm]: | 91 |
| 8 039 56 041 | Radial drilling and milling head hydro 20 | |
| | Weight [kg]: | 9.680 |
| | Notation: | offset; 180° reversible |
| | Version: | ± 45° turnable |
| | Tool drive: | Flat (~DIN 1809) |
| | Shank size [mm]: | 55.00 |
| | Shank type: | BMT |
| | Tool adaption: | Hydro clamp Ø 20 |
| | Gear ratio [i]: | 1:1 |
| | Torque max [Nm]: | 50 |
| | Rotation max [1/min]: | 6000 |
| | Rotating direction: | same |
| | Coolant: | EXT |
| | Please note: | stronger bearing |
| | Center distance [mm]: | 91 |
| 8 039 57 002 | Radial drilling and milling head HT 5 | |
| | Weight [kg]: | 8.360 |
| | Notation: | 13° angle |
| | Tool drive: | Flat (~DIN 1809) |
| | Shank size [mm]: | 55.00 |
| | Shank type: | BMT |
| | Tool adaption: | HT 5 |
| | Gear ratio [i]: | 1:1 |
| | Torque max [Nm]: | 32 |
| | Rotation max [1/min]: | 6000 |

| Part-# | Name | |
|---|---|------------------|
| | Rotating direction: | opposite |
| | Coolant: | EXT |
| 8 039 57 003 | Radial drilling and milling head HT 5 | |
| | Weight [kg]: | 8.520 |
| | Notation: | 5° angle |
| | Tool drive: | Flat (~DIN 1809) |
| | Shank size [mm]: | 55.00 |
| | Shank type: | BMT |
| | Tool adaption: | HT 5 |
| | Gear ratio [i]: | 1:1 |
| | Torque max [Nm]: | 32 |
| | Rotation max [1/min]: | 6000 |
| | Rotating direction: | opposite |
| | Coolant: | EXT |
| 8 040 53 000 | Universal head ± 90° adjustable ER 11 AX | |
| | Weight [kg]: | 3.150 |
| | Tool drive: | Flat (~DIN 1809) |
| | Shank size [mm]: | 55.00 |
| | Shank type: | BMT |
| | Tool adaption: | ER 11 A |
| | Gear ratio [i]: | 1:1 |
| | Torque max [Nm]: | 10 |
| | Rotation max [1/min]: | 5000 |
| | Rotating direction: | same |
| | Coolant: | EXT |
| | Center distance [mm]: | 57 |
| 8 040 53 003 | Universal head ± 90° adjustable ER 11 AX | |
| | Weight [kg]: | 3.160 |
| | Tool drive: | Flat (~DIN 1809) |
| | Shank size [mm]: | 55.00 |
| | Shank type: | BMT |
| | Tool adaption: | ER 11 A |
| | Gear ratio [i]: | 1:1 |
| | Torque max [Nm]: | 10 |
| | Rotation max [1/min]: | 6000 |
| | Rotating direction: | same |
| | Coolant: | EXT |
| | Center distance [mm]: | 57 |
| 8 040 54 002 | Universal head ± 90° adjustable ER 16 | |
|  | Weight [kg]: | 3.180 |
| | Tool drive: | Flat (~DIN 1809) |
| | Shank size [mm]: | 55.00 |
| | Shank type: | BMT |
| | Tool adaption: | ER 16 |
| | Gear ratio [i]: | 1:1 |
| | Torque max [Nm]: | 10 |
| | Rotation max [1/min]: | 6000 |
| | Rotating direction: | same |
| | Coolant: | EXT |
| | Center distance [mm]: | 57 |

| Part-# | Name | |
|---------------------|--|------------------|
| 8 040 54 006 | Universal head ± 90° adjustable ER 16 | |
| | Weight [kg]: | 3.180 |
| | Tool drive: | Flat (~DIN 1809) |
| | Shank size [mm]: | 55.00 |
| | Shank type: | BMT |
| | Tool adaption: | ER 16 |
| | Gear ratio [i]: | 1:1 |
| | Torque max [Nm]: | 10 |
| | Rotation max [1/min]: | 6000 |
| | Rotating direction: | same |
| | Coolant: | EXT |
| | Center distance [mm]: | 57 |
| 8 040 54 007 | Universal head ± 90° adjustable ER 16 | |
| | Weight [kg]: | 3.180 |
| | Tool drive: | Flat (~DIN 1809) |
| | Shank size [mm]: | 55.00 |
| | Shank type: | BMT |
| | Tool adaption: | ER 16 |
| | Gear ratio [i]: | 1:1 |
| | Torque max [Nm]: | 10 |
| | Rotation max [1/min]: | 6000 |
| | Rotating direction: | same |
| | Coolant: | EXT |
| | Center distance [mm]: | 57 |
| 8 040 54 008 | Universal head ± 90° adjustable ER 16 | |
| | Weight [kg]: | 3.180 |
| | Tool drive: | Flat (~DIN 1809) |
| | Shank size [mm]: | 55.00 |
| | Shank type: | BMT |
| | Tool adaption: | ER 16 |
| | Gear ratio [i]: | 1:1 |
| | Torque max [Nm]: | 10 |
| | Rotation max [1/min]: | 6000 |
| | Rotating direction: | same |
| | Coolant: | EXT |
| | Center distance [mm]: | 57 |
| 8 040 54 009 | Universal head ± 90° adjustable ER 16 | |
| | Version: | Special |
| | Tool drive: | Flat (~DIN 1809) |
| | Shank size [mm]: | 55.00 |
| | Shank type: | BMT |
| | Tool adaption: | ER 16 |
| | Gear ratio [i]: | 1:1 |
| | Torque max [Nm]: | 10 |
| | Rotation max [1/min]: | 6000 |
| | Rotating direction: | same |
| | Coolant: | EXT |
| | Center distance [mm]: | 57 |

| Part-# | Name |
|--------|------|
|--------|------|

8 040 54 033



Universal head ± 90° adjustable ER 16 AS UT IC

| | |
|-----------------------|--|
| Weight [kg]: | 3.320 |
| Tool drive: | Flat (~DIN 1809) |
| Shank size [mm]: | 55.00 |
| Shank type: | BMT |
| Tool adaption: | ER 16 A - u-tec |
| Gear ratio [i]: | 1:1 |
| Torque max [Nm]: | 16 |
| Rotation max [1/min]: | 12000 |
| Rotating direction: | same |
| Coolant: | IC/Ext |
| Pressure max [bar]: | 140 |
| Please note: | Check applicability; note center distance! |
| Center distance [mm]: | 46 |

8 043 54 000

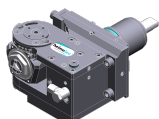

Universal head +135°/-30° adj. ER16 AX UT

| | |
|-----------------------|-------------------------|
| Weight [kg]: | 9.850 |
| Notation: | offset; 180° reversible |
| Tool drive: | Flat (~DIN 1809) |
| Shank size [mm]: | 55.00 |
| Shank type: | BMT |
| Tool adaption: | ER 16 A - u-tec |
| Gear ratio [i]: | 1:1 |
| Torque max [Nm]: | 25 |
| Rotation max [1/min]: | 6000 |
| Rotating direction: | same |
| Coolant: | EXT |
| Center distance [mm]: | 69 |
| Offset [mm]: | 60 |

8 043 54 001

Universal head +135°/-30° adj. ER16AX UTIK

| | |
|-----------------------|-------------------------|
| Weight [kg]: | 9.920 |
| Notation: | offset; 180° reversible |
| Tool drive: | Flat (~DIN 1809) |
| Shank size [mm]: | 55.00 |
| Shank type: | BMT |
| Tool adaption: | ER 16 A - u-tec |
| Gear ratio [i]: | 1:1 |
| Torque max [Nm]: | 25 |
| Rotation max [1/min]: | 6000 |
| Rotating direction: | same |
| Coolant: | IC/Ext |
| Pressure max [bar]: | 140 |
| Center distance [mm]: | 69 |
| Offset [mm]: | 60 |

8 043 54 002

Universal head +135°/-30° adj. ER16 AX UT

| | |
|-----------------------|-------------------------|
| Weight [kg]: | 9.930 |
| Notation: | offset; 180° reversible |
| Tool drive: | Flat (~DIN 1809) |
| Shank size [mm]: | 55.00 |
| Shank type: | BMT |
| Tool adaption: | ER 16 A - u-tec |
| Gear ratio [i]: | 1:2 |
| Torque max [Nm]: | 12 |
| Rotation max [1/min]: | 12000 |
| Rotating direction: | same |

| Part-# | Name | |
|---------------------|---|-------------------------|
| | Coolant: | EXT |
| | Center distance [mm]: | 69 |
| | Offset [mm]: | 60 |
| 8 043 54 003 | Universal head +135°/-30° adj. ER16AX UTIK | |
| | Weight [kg]: | 9.900 |
| | Notation: | offset |
| | Tool drive: | Flat (~DIN 1809) |
| | Shank size [mm]: | 55.00 |
| | Shank type: | BMT |
| | Tool adaption: | ER 16 A - u-tec |
| | Gear ratio [i]: | 1:2 |
| | Torque max [Nm]: | 12 |
| | Rotation max [1/min]: | 12000 |
| | Rotating direction: | same |
| | Coolant: | IC/Ext |
| | Pressure max [bar]: | 140 |
| | Please note: | 180° reversible |
| | Center distance [mm]: | 69 |
| | Offset [mm]: | 60 |
| 8 043 54 004 | Universal head +135°/-30° adj. ER20 AX UT | |
| | Weight [kg]: | 10.010 |
| | Notation: | offset; 180° reversible |
| | Tool drive: | Flat (~DIN 1809) |
| | Shank size [mm]: | 55.00 |
| | Shank type: | BMT |
| | Tool adaption: | ER 20 A - u-tec |
| | Gear ratio [i]: | 1:1 |
| | Torque max [Nm]: | 25 |
| | Rotation max [1/min]: | 6000 |
| | Rotating direction: | same |
| | Coolant: | EXT |
| | Please note: | stronger bearing |
| | Center distance [mm]: | 69 |
| | Offset [mm]: | 60 |
| 8 043 54 019 | Universal head +160°/-20° adj. ER16 AX UT | |
| | Weight [kg]: | 6.100 |
| | Notation: | offset; 180° reversible |
| | Tool drive: | Flat (~DIN 1809) |
| | Shank size [mm]: | 55.00 |
| | Shank type: | BMT |
| | Tool adaption: | ER 16 A - u-tec |
| | Gear ratio [i]: | 1:1 |
| | Torque max [Nm]: | 25 |
| | Rotation max [1/min]: | 6000 |
| | Rotating direction: | same |
| | Coolant: | EXT |
| | Center distance [mm]: | 35 |
| | Offset [mm]: | 65 |

| Part-# | Name |
|--------|------|
|--------|------|

| | |
|-----------------------|---|
| 8 043 54 034 | Universal head ± 10° adjustable ER 16 AX UT IC |
| Notation: | offset; 180° reversible |
| Tool drive: | Flat (~DIN 1809) |
| Shank size [mm]: | 55.00 |
| Shank type: | BMT |
| Tool adaption: | ER 16 A - u-tec |
| Gear ratio [i]: | 1:2 |
| Torque max [Nm]: | 25 |
| Rotation max [1/min]: | 12000 |
| Rotating direction: | same |
| Coolant: | IC/Ext |
| Pressure max [bar]: | 140 |
| Please note: | Check applicability! note swivel range; |
| Center distance [mm]: | 62 |
| Offset [mm]: | 48,5 |

| | |
|-----------------------|--|
| 8 043 55 001 | Universal head +135°/-30° adj. ER25 AX UT |
| Weight [kg]: | 10.060 |
| Notation: | offset; 180° reversible |
| Tool drive: | Flat (~DIN 1809) |
| Shank size [mm]: | 55.00 |
| Shank type: | BMT |
| Tool adaption: | ER 25 A - u-tec |
| Gear ratio [i]: | 1:1 |
| Torque max [Nm]: | 25 |
| Rotation max [1/min]: | 6000 |
| Rotating direction: | same |
| Coolant: | EXT |
| Please note: | stronger bearing |
| Center distance [mm]: | 69 |
| Offset [mm]: | 60 |



| | |
|-----------------------|--|
| 8 043 55 021 | Universal head +150°/-15° adj. ER25 AX UT |
| Weight [kg]: | 6.410 |
| Notation: | offset; 180° reversible |
| Version: | at 55° position can be pinned |
| Tool drive: | Flat (~DIN 1809) |
| Shank size [mm]: | 55.00 |
| Shank type: | BMT |
| Tool adaption: | ER 25 A - u-tec |
| Gear ratio [i]: | 1:1 |
| Torque max [Nm]: | 25 |
| Rotation max [1/min]: | 6000 |
| Rotating direction: | opposite |
| Coolant: | EXT |
| Please note: | stronger bearing |
| Center distance [mm]: | 35 |
| Offset [mm]: | 65 |

| | |
|---------------------|---|
| 8 043 55 022 | Universal head +135°/-30° adj. ER25AX UTIK |
| Weight [kg]: | 10.080 |
| Notation: | offset; 180° reversible |
| Tool drive: | Flat (~DIN 1809) |
| Shank size [mm]: | 55.00 |
| Shank type: | BMT |
| Tool adaption: | ER 25 A - u-tec |
| Gear ratio [i]: | 1:1 |

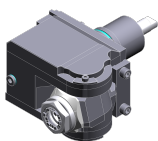

| Part-# | Name | |
|---|--|------------------|
| | Torque max [Nm]: | 25 |
| | Rotation max [1/min]: | 6000 |
| | Rotating direction: | same |
| | Coolant: | IC/Ext |
| | Pressure max [bar]: | 140 |
| | Please note: | stronger bearing |
| | Center distance [mm]: | 69 |
| | Offset [mm]: | 60 |
| 8 050 54 005 | Multispindle drilling head ER 16 AX UT | |
| | Weight [kg]: | 6.100 |
| | Notation: | offset |
| | Version: | 2-spindles |
| | Tool drive: | Flat (~DIN 1809) |
| | Shank size [mm]: | 55.00 |
| | Shank type: | BMT |
| | Tool adaption: | ER 16 A - u-tec |
| | Gear ratio [i]: | 1:2 |
| | Torque max [Nm]: | 16 |
| | Rotation max [1/min]: | 12000 |
| | Rotating direction: | same |
| | Coolant: | EXT |
| | Offset [mm]: | 56 |
| 8 050 54 008 | Multispindle drilling head ER 16 AX UT | |
|  | Weight [kg]: | 5.700 |
| | Notation: | offset |
| | Version: | 2-spindles |
| | Tool drive: | Flat (~DIN 1809) |
| | Shank size [mm]: | 55.00 |
| | Tool adaption: | ER 16 A - u-tec |
| | Gear ratio [i]: | 1:1 |
| | Torque max [Nm]: | 25 |
| | Rotation max [1/min]: | 6000 |
| | Rotating direction: | same |
| | Coolant: | EXT |
| 8 050 54 014 | Multispindle drilling head ER 20 AX UT IC | |
| | Weight [kg]: | 5.920 |
| | Notation: | offset |
| | Version: | 2-spindles |
| | Tool drive: | Flat (~DIN 1809) |
| | Shank size [mm]: | 55.00 |
| | Shank type: | BMT |
| | Tool adaption: | ER 20 A - u-tec |
| | Gear ratio [i]: | 1:1 |
| | Torque max [Nm]: | 25 |
| | Rotation max [1/min]: | 6000 |
| | Rotating direction: | same |
| | Coolant: | IC/Ext |
| | Pressure max [bar]: | 140 |
| | Offset [mm]: | 58 |

| Part-# | Name | |
|---------------------|--|--|
| 8 050 54 021 | Multispindle drilling head ER 16 AX UT IC | |
| | Weight [kg]: | 6.110 |
| | Notation: | offset; 180° reversible |
| | Version: | 2-spindles |
| | Tool drive: | Flat (~DIN 1809) |
| | Shank size [mm]: | 55.00 |
| | Shank type: | BMT |
| | Tool adaption: | ER 16 A - u-tec |
| | Gear ratio [i]: | 1:2 |
| | Torque max [Nm]: | 16 |
| | Rotation max [1/min]: | 12000 |
| | Rotating direction: | same |
| | Coolant: | IC/Ext |
| | Pressure max [bar]: | 25 |
| | Offset [mm]: | 56 |
| 8 050 54 036 | Multispindle drilling head ER 16 AX UT IC | |
| | Weight [kg]: | 6.040 |
| | Notation: | offset; 180° reversible |
| | Version: | 3-spindles |
| | Tool drive: | Flat (~DIN 1809) |
| | Shank size [mm]: | 55.00 |
| | Shank type: | BMT |
| | Tool adaption: | ER 16 A - u-tec |
| | Gear ratio [i]: | 1:1 |
| | Torque max [Nm]: | 25 |
| | Rotation max [1/min]: | 6000 |
| | Rotating direction: | same |
| | Coolant: | IC/Ext |
| | Pressure max [bar]: | 140 |
| | Please note: | 2x ER 16 A offset, 1x centered, IC only in 2 x |
| | Offset [mm]: | 56 |
| 8 050 54 037 | Multispindle drilling head ER 16 AX UT | |
| | Weight [kg]: | 6.900 |
| | Notation: | offset; 180° reversible |
| | Employment for: | Main- and sub spindle |
| | Tool drive: | Flat (~DIN 1809) |
| | Shank size [mm]: | 55.00 |
| | Shank type: | BMT |
| | Tool adaption: | ER 16 A - u-tec |
| | Gear ratio [i]: | 1:1 |
| | Torque max [Nm]: | 16/Sp. |
| | Rotation max [1/min]: | 6000 |
| | Rotating direction: | opposite |
| | Coolant: | no |
| | Please note: | stronger bearing |
| | Offset [mm]: | +38,1/-38,1 |
| 8 050 54 038 | Multispindle drilling head ER 16 AX UT | |
| | Weight [kg]: | 6.870 |
| | Notation: | offset; 180° reversible |
| | Employment for: | Main- and sub spindle |
| | Tool drive: | Flat (~DIN 1809) |
| | Shank size [mm]: | 55.00 |
| | Shank type: | BMT |
| | Tool adaption: | ER 16 A - u-tec |
| | Gear ratio [i]: | 1:1 |

| Part-# | Name |
|--------|------|
|--------|------|

| | |
|-----------------------|------------------|
| Torque max [Nm]: | 16/Sp. |
| Rotation max [1/min]: | 6000 |
| Rotating direction: | opposite |
| Coolant: | EXT |
| Please note: | stronger bearing |
| Offset [mm]: | +38,1/-38,1 |

8 053 54 045 Multispindle radial head ER 16 AX UT

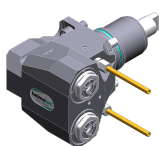

| | |
|-----------------------|------------------|
| Weight [kg]: | 6.850 |
| Notation: | 180° reversible |
| Version: | 2-spindles |
| Tool drive: | Flat (~DIN 1809) |
| Shank size [mm]: | 55.00 |
| Shank type: | BMT |
| Tool adaption: | ER 16 A - u-tec |
| Gear ratio [i]: | 1:1 |
| Torque max [Nm]: | 32/Sp |
| Rotation max [1/min]: | 12000 |
| Rotating direction: | same |
| Coolant: | EXT |
| Center distance [mm]: | 75 |

8 053 54 046 Multispindle radial head ER 16 AX UTIK

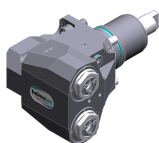

| | |
|-----------------------|------------------|
| Notation: | 180° reversible |
| Version: | 2-spindles |
| Tool drive: | Flat (~DIN 1809) |
| Shank size [mm]: | 55.00 |
| Shank type: | BMT |
| Tool adaption: | ER 16 A - u-tec |
| Gear ratio [i]: | 1:1 |
| Torque max [Nm]: | 32/Sp |
| Rotation max [1/min]: | 12000 |
| Rotating direction: | same |
| Coolant: | IC/Ext |
| Pressure max [bar]: | 140 |
| Center distance [mm]: | 75 |

8 053 54 047 Multispindle radial head ER 20 AX UT

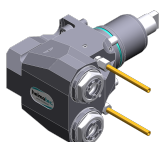

| | |
|-----------------------|------------------|
| Notation: | 180° reversible |
| Version: | 2-spindles |
| Tool drive: | Flat (~DIN 1809) |
| Shank size [mm]: | 55.00 |
| Shank type: | BMT |
| Tool adaption: | ER 20 A - u-tec |
| Gear ratio [i]: | 1:1 |
| Torque max [Nm]: | 32/Sp |
| Rotation max [1/min]: | 12000 |
| Rotating direction: | same |
| Coolant: | EXT |
| Center distance [mm]: | 75 |

Part-#

Name

8 053 54 048

Multispindle radial head ER 20 AX UTIK



Notation: 180° reversible
Version: 2-spindles
Tool drive: Flat (~DIN 1809)
Shank size [mm]: 55.00
Shank type: BMT
Tool adaption: ER 20 A - u-tec
Gear ratio [i]: 1:1
Torque max [Nm]: 32/Sp
Rotation max [1/min]: 12000
Rotating direction: same
Coolant: IC/Ext
Pressure max [bar]: 140
Center distance [mm]: 75

8 068 54 000

Radial whirling unit HW 46



Notation: 180° reversible
Tool drive: Flat (~DIN 1809)
Shank size [mm]: 55.00
Shank type: BMT
Tool adaption: HW 46
Gear ratio [i]: 1:1
Torque max [Nm]: 16
Rotation max [1/min]: 8000
Rotating direction: same
Coolant: EXT
Please note: without cutting inserts carrier; check applicability;
Center distance [mm]: 65

8 100 15 001



Tool holder radial ø17,1 / minus

Employment for: Angle handpiece or extension CN01
Tool drive: Flat (~DIN 1809)
Shank size [mm]: 55.00
Shank type: BMT
Tool adaption: Interface ø17,1 / M17x1
Gear ratio [i]: 1:2
Rotation max [1/min]: 12000
Rotating direction: same
Coolant: no
Center distance [mm]: 77



8 102 15 000

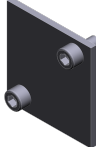

Tool holder Ø 17

Weight [kg]: 1.930
Employment for: Angle handpiece
Tool drive: Flat (~DIN 1809)
Shank size [mm]: 55.00
Shank type: BMT
Tool adaption: Interface 17
Gear ratio [i]: 1:1
Rotation max [1/min]: 6000
Rotating direction: same
Coolant: no

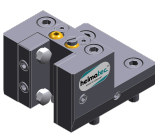

| Part-# | Name | |
|---|---|------------------------|
| 8 200 03 002 | Cover plate | |
|  | Weight [kg]: | 0.300 |
| | Shank type: | BMT |
| 8 200 10 002 | Tool blank | |
| | Weight [kg]: | 4.190 |
| | Notation: | 180° reversible |
| | Shank type: | BMT |
| | Machine adaption: | Centering key b 20 |
| | Please note: | Housing rigid |
| 8 202 10 006 | Basic holder longitudinal seat FN 12 | |
|  | Weight [kg]: | 0.960 |
| | Notation: | 180° reversible |
| | Shank type: | BMT |
| | Machine adaption: | Centering key b 20 |
| | Tool adaption: | Interface FN 12 |
| | Coolant: | EXT |
| 8 208 59 003 | Test mandrel BMT 55 | |
| | Weight [kg]: | 3.080 |
| | Shank size [mm]: | 55.00 |
| | Shank type: | BMT |
| 8 209 12 001 | Adapter for VDI 30 | |
| | Weight [kg]: | 3.140 |
| | Employment for: | Inside operation |
| | Shank type: | BMT |
| | Machine adaption: | Centering key b 20 |
| | Tool adaption: | DIN 69880 - 30 |
| | Coolant: | EXT |
| | Center distance [mm]: | 65 |
| 8 224 11 002 | Turning holder sq. 20 | |
| | Weight [kg]: | 2.420 |
| | Employment for: | right cutting tools |
| | Shank type: | BMT |
| | Machine adaption: | Centering key b 20 |
| | Tool adaption: | Sq. 20 |
| | Coolant: | EXT |
| 8 224 11 003 | Cut-off holder sq. 20 | |
| | Weight [kg]: | 1.040 |
| | Employment for: | right cutting tools |
| | Version: | Edge on side of turret |
| | Shank type: | BMT |
| | Machine adaption: | Centering key b 20 |
| | Tool adaption: | Sq. 20 |
| | Coolant: | EXT |

| Part-# | Name | |
|--|---------------------------------------|-----------------------------|
| 8 224 11 005 | Cut-off holder sq. 20 | |
| | Weight [kg]: | 1.100 |
| | Employment for: | left cutting tools |
| | Version: | Edge on center of turret |
| | Shank type: | BMT |
| | Machine adaption: | Centering key b 20 |
| | Tool adaption: | Sq. 20 |
| | Coolant: | EXT |
| 8 224 11 016 | Cut-off holder sq. 3/4" R 1441 | |
| | Weight [kg]: | 1.110 |
| | Employment for: | right cutting tools |
| | Version: | Edge on side of turret |
| | Shank type: | BMT |
| | Machine adaption: | Centering key b 20 |
| | Tool adaption: | Sq. 3/4" (19,05mm) |
| | Coolant: | EXT |
| 8 224 11 022 | Cut-off holder sq. 20 | |
|  | Weight [kg]: | 1.350 |
| | Employment for: | right cutting tools |
| | Version: | Edge on side of turret |
| | Shank type: | BMT |
| | Machine adaption: | Centering key b 20 |
| | Tool adaption: | Sq. 20 |
| | Coolant: | EXT |
| 8 224 12 005 | Cut-off holder sq. 25 | |
| | Weight [kg]: | 1.480 |
| | Shank type: | BMT |
| | Machine adaption: | Centering key b 20 |
| | Tool adaption: | Sq. 25 |
| | Coolant: | EXT |
| 8 224 12 006 | Cut-off holder sq. 25 | |
| | Weight [kg]: | 1.480 |
| | Employment for: | left cutting tools |
| | Version: | Edge on center of turret |
| | Shank type: | BMT |
| | Machine adaption: | Centering key b 20 |
| | Tool adaption: | Sq. 25 |
| | Coolant: | EXT |
| 8 224 13 004 | Cut-off holder SH 32 | |
| | Weight [kg]: | 1.000 |
| | Employment for: | Cut-off tool 32 |
| | Version: | Clampshaft on turret center |
| | Shank type: | BMT |
| | Machine adaption: | Centering key b 20 |
| | Tool adaption: | Clampshaft SH 32 |
| | Coolant: | EXT |



| Part-# | Name | |
|--|--|--|
| 8 224 13 007  | Cut-off holder SH 32 Weight [kg]: Employment for: Version: Shank type: Machine adaption: Tool adaption: Coolant: | 1.190 Cut-off tool 32 Clampshaft on turret side BMT Centering key b 20 Clampshaft SH 32 EXT |
| | 8 224 13 013 Cut-off holder SH 32 Weight [kg]: Employment for: Version: Shank type: Machine adaption: Tool adaption: Coolant: Please note: | 1.480 Cut-off tool 32 Clampshaft on turret side BMT Centering key b 20 Clampshaft SH 32 EXT Special |
| 8 224 13 021 Cut-off holder SH 32 IC Weight [kg]: Employment for: Version: Shank type: Machine adaption: Tool adaption: Coolant: | 1.030 Cut-off tool 32 Clampshaft on turret center BMT Centering key b 20 Clampshaft SH 32 IC/Ext | |
| 8 224 14 000  | Universal turning holder sq. 20 Weight [kg]: Notation: Shank type: Machine adaption: Tool adaption: Coolant: Please note: | 1.730 180° reversible BMT Centering key b 20 Sq. 20 Sq. 20 EXT with spacer strip |
| | 8 224 14 016 Universal turning holder sq. 20 IC Weight [kg]: Notation: Shank type: Machine adaption: Tool adaption: Coolant: Pressure max [bar]: Please note: | 2.950 180° reversible BMT Centering key b 20 Sq. 20 IC/Ext 100 Key rail |
| 8 224 15 002  | Universal turning holder sq. 25/20 Weight [kg]: Notation: Shank type: Machine adaption: Tool adaption: Coolant: | 2.800 180° reversible BMT Centering key b 20 Sq. 25 Sq. 25 EXT |

| Part-# | Name | |
|---|---|--|
| | Please note: | With spacer strip for sq. 20 |
| 8 224 15 012 | Universal turning holder sq. 1" | |
| | Weight [kg]: | 2.720 |
| | Shank type: | BMT |
| | Machine adaption: | Centering key b 20 |
| | Tool adaption: | Sq. 1" (25,4mm) Sq. 1" (25,4mm) |
| | Coolant: | EXT |
| 8 224 15 046 | Universal turning holder sq. 25/20 | |
| | Weight [kg]: | 5.520 |
| | Shank type: | BMT |
| | Machine adaption: | Centering key b 20 |
| | Tool adaption: | Sq. 25 Sq. 25 |
| | Coolant: | EXT |
| | Please note: | Check applicability! with spacer strip for |
| 8 224 15 062 | Universal turning holder sq. 25 IC | |
|  | Weight [kg]: | 3.100 |
| | Shank type: | BMT |
| | Machine adaption: | Centering key b 20 |
| | Tool adaption: | Sq. 25 Sq. 25 |
| | Coolant: | IC/Ext |
| | Pressure max [bar]: | 100 |
| | Please note: | Key rail |
| 8 224 15 063 | Universal turning holder sq. 1" IC | |
|  | Weight [kg]: | 3.100 |
| | Shank type: | BMT |
| | Machine adaption: | Centering key b 20 |
| | Tool adaption: | Sq. 1" (25,4mm) Sq. 1" (25,4mm) |
| | Coolant: | IC/Ext |
| | Pressure max [bar]: | 100 |
| | Please note: | Key rail |
| 8 225 11 001 | Cut-off holder sq. 20 R 1432 | |
| | Weight [kg]: | 1.320 |
| | Shank type: | BMT |
| | Machine adaption: | Centering key b 20 |
| | Tool adaption: | Sq. 20 |
| | Coolant: | EXT |
| | Center distance [mm]: | 80 |
| 8 225 11 002 | Cut-off holder sq. 20 R 1432 | |
| | Weight [kg]: | 1.120 |
| | Employment for: | left cutting tools |
| | Version: | Edge on side of turret |
| | Shank type: | BMT |
| | Machine adaption: | Centering key b 20 |
| | Tool adaption: | Sq. 20 |
| | Coolant: | EXT |

| Part-# | Name | |
|---------------------|---------------------------------------|--|
| 8 225 11 005 | Cut-off holder sq. 20 | |
| | Weight [kg]: | 1.170 |
| | Employment for: | right cutting tools |
| | Version: | Edge on center of turret |
| | Shank type: | BMT |
| | Machine adaption: | Centering key b 20 |
| | Tool adaption: | Sq. 20 |
| | Coolant: | EXT |
| 8 225 11 009 | Cut-off holder sq. 3/4" R 1442 | |
| | Weight [kg]: | 1.110 |
| | Employment for: | left cutting tools |
| | Version: | Edge on side of turret |
| | Shank type: | BMT |
| | Machine adaption: | Centering key b 20 |
| | Tool adaption: | Sq. 3/4" (19,05mm) |
| | Coolant: | EXT |
| 8 225 11 012 | Cut-off holder sq. 3/4" | |
| | Weight [kg]: | 1.200 |
| | Employment for: | right cutting tools |
| | Version: | Edge on center of turret |
| | Shank type: | BMT |
| | Machine adaption: | Centering key b 20 |
| | Tool adaption: | Sq. 3/4" (19,05mm) |
| | Coolant: | EXT |
| 8 229 16 001 | Tool holder C 4 IC | |
| | Weight [kg]: | 2.400 |
| | Notation: | 180° reversible |
| | Version: | right |
| | Shank type: | BMT |
| | Machine adaption: | Centering key b 20 |
| | Tool adaption: | heimatec Capto(TM) C 4 |
| | Coolant: | IC/Ext |
| | Please note: | Check applicability; note tool length! |
| | Offset [mm]: | 12 |
| 8 229 16 003 | Tool holder C 4 IC | |
| | Weight [kg]: | 3.330 |
| | Notation: | 180° reversible |
| | Version: | right |
| | Shank type: | BMT |
| | Machine adaption: | Centering key b 20 |
| | Tool adaption: | heimatec Capto(TM) C 4 |
| | Coolant: | IC/Ext |
| | Please note: | Check applicability; note tool length! |
| | Offset [mm]: | 55 |
| 8 229 16 008 | Tool holder C 4 IC | |
| | Weight [kg]: | 3.430 |
| | Notation: | 180° reversible |
| | Version: | right |
| | Shank type: | BMT |
| | Machine adaption: | Centering key b 20 |
| | Tool adaption: | heimatec Capto(TM) C 4 |
| | Coolant: | IC |
| | Please note: | Check applicability; note tool length! |

| Part-# | Name | |
|---|---|--|
| | Offset [mm]: | 55 |
| 8 229 16 009 | Tool holder C 4 IC | |
| | Weight [kg]: | 2.410 |
| | Notation: | 180° reversible |
| | Version: | right |
| | Shank type: | BMT |
| | Machine adaption: | Centering key b 20 |
| | Tool adaption: | heimatec Capto(TM) C 4 |
| | Coolant: | IC |
| | Please note: | Check applicability; note tool length! |
| | Offset [mm]: | 12 |
| 8 229 16 011 | Tool holder C 4 IC | |
| | Weight [kg]: | 3.440 |
| | Notation: | 180° reversible |
| | Version: | left |
| | Shank type: | BMT |
| | Machine adaption: | Centering key b 20 |
| | Tool adaption: | heimatec Capto(TM) C 4 |
| | Coolant: | IC |
| | Please note: | Check applicability; note tool length! |
| | Offset [mm]: | 55 |
| 8 229 17 003 | Tool holder C 5 IC | |
| | Notation: | 180° reversible |
| | Version: | right |
| | Shank type: | BMT |
| | Machine adaption: | Centering key b 20 |
| | Tool adaption: | heimatec Capto(TM) C 5 |
| | Coolant: | IC |
| | Please note: | Check applicability; note tool length! |
| | Offset [mm]: | 64 |
| 8 240 14 017 | Boring bar holder Ø 12 - slotted | |
|  | Weight [kg]: | 2.900 |
| | Notation: | 180° reversible |
| | Version: | slotted |
| | Shank type: | BMT |
| | Machine adaption: | Centering key b 20 |
| | Tool adaption: | Ø 12 |
| | Coolant: | EXT |
| | Pressure max [bar]: | 100 |
| | Center distance [mm]: | 75 |
| 8 240 14 022 | Boring bar holder Ø 10 - slotted | |
|  | Weight [kg]: | 2.900 |
| | Notation: | 180° reversible |
| | Version: | slotted |
| | Shank type: | BMT |
| | Machine adaption: | Centering key b 20 |
| | Tool adaption: | Ø 10 |
| | Coolant: | EXT |
| | Pressure max [bar]: | 100 |
| | Center distance [mm]: | 75 |

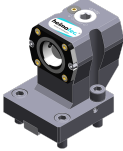
| Part-# | Name | |
|---------------------|---|--|
| 8 240 15 002 | Tool holder ABS 50 IC/Ext | |
| | Weight [kg]: | 3.560 |
| | Notation: | offset |
| | Shank type: | BMT |
| | Machine adaption: | Centering key b 20 |
| | Tool adaption: | ABS 50 |
| | Coolant: | IC/Ext |
| | Center distance [mm]: | 75 |
| 8 240 15 007 | Insert drill holder 16 IC | |
| | Weight [kg]: | 4.540 |
| | Notation: | 180° reversible |
| | Shank type: | BMT |
| | Tool adaption: | Whistle-Notch (DIN 1835 E) 16 |
| | Coolant: | IC |
| | Center distance [mm]: | 75 |
| 8 240 15 039 | Boring bar holder Ø 16 - slotted | |
| | Weight [kg]: | 3.000 |
| | Notation: | 180° reversible |
| | Shank type: | BMT |
| | Machine adaption: | Centering key b 20 |
| | Tool adaption: | Ø 16 |
| | Coolant: | EXT |
| | Center distance [mm]: | 75 |
| 8 240 16 009 | Insert drill holder 20 IC | |
| | Weight [kg]: | 4.480 |
| | Notation: | 180° reversible |
| | Shank type: | BMT |
| | Tool adaption: | Whistle-Notch (DIN 1835 E) 20 |
| | Coolant: | IC |
| | Center distance [mm]: | 75 |
| 8 240 16 030 | Boring bar holder Ø 20 | |
| | Weight [kg]: | 3.940 |
| | Notation: | 180° reversible |
| | Shank type: | BMT |
| | Machine adaption: | Centering key b 20 |
| | Tool adaption: | Ø 20 |
| | Coolant: | IC/Ext |
| | Please note: | Housing rigid |
| | Center distance [mm]: | 75 |
| 8 240 16 040 | Tool holder C 4 IC | |
| | Weight [kg]: | 3.130 |
| | Notation: | 180° reversible |
| | Version: | offset; right |
| | Shank type: | BMT |
| | Machine adaption: | Centering key b 20 |
| | Tool adaption: | heimatec Capto(TM) C 4 |
| | Coolant: | IC/Ext |
| | Please note: | Check applicability; note tool length! |
| | Center distance [mm]: | 75 |

| Part-# | Name | |
|---|---------------------------|--|
| 8 240 16 045 | Tool holder C 4 IC | |
|  | Weight [kg]: | 2.960 |
| | Notation: | 180° reversible |
| | Version: | offset; right |
| | Shank type: | BMT |
| | Machine adaption: | Centering key b 20 |
| | Tool adaption: | heimatec Capto(TM) C 4 |
| | Coolant: | IC |
| | Please note: | Check applicability; note tool length! |
| | Center distance [mm]: | 75 |
| 8 240 16 046 | Tool holder C 4 IC | |
| | Weight [kg]: | 3.480 |
| | Notation: | 180° reversible |
| | Version: | right |
| | Shank type: | BMT |
| | Machine adaption: | Centering key b 20 |
| | Tool adaption: | heimatec Capto(TM) C 4 |
| | Coolant: | IC |
| | Please note: | Check applicability; note tool length! |
| | Center distance [mm]: | 75 |
| 8 240 16 051 | Tool holder C 4 IC | |
| | Weight [kg]: | 3.430 |
| | Notation: | 180° reversible |
| | Version: | left |
| | Shank type: | BMT |
| | Machine adaption: | Centering key b 20 |
| | Tool adaption: | heimatec Capto(TM) C 4 |
| | Coolant: | IC |
| | Please note: | Check applicability; note tool length! |
| | Center distance [mm]: | 75 |
| 8 240 16 054 | Tool holder C 4 IC | |
|  | Weight [kg]: | 2.840 |
| | Notation: | 180° reversible |
| | Version: | left; special |
| | Shank type: | BMT |
| | Machine adaption: | Centering key b 20 |
| | Tool adaption: | heimatec Capto(TM) C 4 |
| | Coolant: | IC/Ext |
| | Please note: | Check applicability; note tool length! |
| | Center distance [mm]: | 40 |
| 8 240 16 072 | Tool holder C 4 IC | |
|  | Weight [kg]: | 4.000 |
| | Notation: | 180° reversible |
| | Version: | right |
| | Shank type: | BMT |
| | Machine adaption: | Centering key b 20 |
| | Tool adaption: | heimatec Capto(TM) C 4 |
| | Coolant: | IC |
| | Please note: | Check applicability; note tool length! |
| | Center distance [mm]: | 95 |



| Part-# | Name | |
|---|--|-------------------------------|
| 8 240 16 077 | Boring bar holder Ø 20 - slotted | |
|  | Weight [kg]: | 3.120 |
| | Notation: | 180° reversible |
| | Version: | slotted |
| | Shank type: | BMT |
| | Machine adaption: | Centering key b 20 |
| | Tool adaption: | Ø 20 |
| | Coolant: | EXT |
| | Pressure max [bar]: | 100 |
| | Center distance [mm]: | 75 |
| 8 240 17 005 | Boring bar holder Ø 25 | |
|  | Weight [kg]: | 3.820 |
| | Notation: | 180° reversible |
| | Shank type: | BMT |
| | Machine adaption: | Centering key b 20 |
| | Tool adaption: | Ø 25 |
| | Coolant: | IC/Ext |
| | Please note: | Housing rigid |
| | Center distance [mm]: | 75 |
| 8 240 17 007 | Boring bar holder Ø 25 | |
| | Weight [kg]: | 2.320 |
| | Notation: | 180° reversible |
| | Version: | offset |
| | Shank type: | BMT |
| | Machine adaption: | Centering key b 20 |
| | Tool adaption: | Ø 25 |
| | Coolant: | IC/Ext |
| | Please note: | Housing rigid |
| | Center distance [mm]: | 75 |
| 8 240 17 008 | Boring bar holder Ø 25 DIN 1835 E | |
| | Weight [kg]: | 3.210 |
| | Notation: | offset; 180° reversible |
| | Version: | Special |
| | Shank type: | BMT |
| | Machine adaption: | Centering key b 20 |
| | Tool adaption: | Whistle-Notch (DIN 1835 E) 25 |
| | Coolant: | IC/Ext |
| | Center distance [mm]: | 75 |
| 8 240 17 011 | Boring bar holder Ø 25,4 (1") | |
|  | Weight [kg]: | 3.800 |
| | Notation: | 180° reversible |
| | Shank type: | BMT |
| | Machine adaption: | Centering key b 20 |
| | Tool adaption: | Ø 1" (25,4mm) |
| | Coolant: | IC/Ext |
| | Pressure max [bar]: | 140 |
| | Please note: | Housing rigid |
| | Center distance [mm]: | 75 |



| Part-# | Name | |
|---------------------|--------------------------------------|-------------------------------|
| 8 240 17 013 | Boring bar holder Ø 25 | |
| | Shank type: | BMT |
| | Machine adaption: | Centering key b 20 |
| | Tool adaption: | Ø 25 |
| | Coolant: | IC/Ext |
| | Please note: | Housing rigid |
| | Center distance [mm]: | 90 |
| 8 240 17 017 | Boring bar holder Ø 25 | |
| | Weight [kg]: | 2.860 |
| | Notation: | offset |
| | Shank type: | BMT |
| | Machine adaption: | Centering key b 20 |
| | Tool adaption: | Ø 25 |
| | Coolant: | IC/Ext |
| | Center distance [mm]: | 90 |
| 8 240 17 023 | Insert drill holder 25 IC | |
| | Weight [kg]: | 4.380 |
| | Notation: | 180° reversible |
| | Shank type: | BMT |
| | Tool adaption: | Whistle-Notch (DIN 1835 E) 25 |
| | Coolant: | IC |
| | Center distance [mm]: | 75 |
| 8 240 17 031 | Boring bar holder Ø 30 | |
| | Notation: | 180° reversible |
| | Version: | Special |
| | Shank type: | BMT |
| | Machine adaption: | Centering key b 20 |
| | Tool adaption: | Ø 30 |
| | Coolant: | EXT |
| | Center distance [mm]: | 112 |
| 8 240 17 032 | Boring bar holder Ø 30 | |
| | Notation: | 180° reversible |
| | Version: | Special |
| | Shank type: | BMT |
| | Machine adaption: | Centering key b 20 |
| | Tool adaption: | Ø 30 |
| | Coolant: | EXT |
| | Center distance [mm]: | 105 |
| 8 240 17 049 | Boring bar holder Ø 1" offset | |
| | Weight [kg]: | 2.450 |
| | Notation: | 180° reversible |
| | Version: | offset |
| | Shank type: | BMT |
| | Machine adaption: | Centering key b 20 |
| | Tool adaption: | Ø 1" (25,4mm) |
| | Coolant: | IC/Ext |
| | Please note: | Housing rigid |
| | Center distance [mm]: | 75 |

| Part-# | Name | |
|---|---|--|
| 8 240 17 052 | Boring bar holder Ø 25 | |
| | Weight [kg]: | 4.430 |
| | Employment for: | Main spindle |
| | Version: | long; special |
| | Shank type: | BMT |
| | Machine adaption: | Centering key b 20 |
| | Tool adaption: | Ø 25 |
| | Coolant: | IC/Ext |
| | Center distance [mm]: | 75 |
| 8 240 17 065 | Boring bar holder Ø 25 - slotted | |
| | Weight [kg]: | 3.670 |
| | Notation: | 180° reversible |
| | Shank type: | BMT |
| | Machine adaption: | Centering key b 20 |
| | Tool adaption: | Ø 25 |
| | Coolant: | EXT |
| | Please note: | Housing rigid |
| | Center distance [mm]: | 75 |
| 8 240 17 078 | Boring bar holder Ø 1 1/4" - slotted | |
| | Weight [kg]: | 3.440 |
| | Notation: | 180° reversible |
| | Shank type: | BMT |
| | Machine adaption: | Centering key b 20 |
| | Tool adaption: | Ø 1 1/4" (31,75mm) |
| | Coolant: | EXT |
| | Please note: | Housing rigid |
| | Center distance [mm]: | 75 |
| 8 240 17 096 | Tool holder C 5 IC | |
| | Weight [kg]: | 5.030 |
| | Notation: | 180° reversible |
| | Version: | right |
| | Shank type: | BMT |
| | Machine adaption: | Centering key b 20 |
| | Tool adaption: | heimatec Capto(TM) C 5 |
| | Coolant: | IC |
| | Please note: | Check applicability; note tool length! |
| | Center distance [mm]: | 75 |
| 8 240 17 116 | Boring bar holder Ø 1 1/4" | |
|  | Weight [kg]: | 2.440 |
| | Notation: | 180° reversible |
| | Shank type: | BMT |
| | Machine adaption: | Centering key b 20 |
| | Tool adaption: | Ø 1 1/4" (31,75mm) |
| | Coolant: | IC/Ext |
| | Please note: | Housing rigid |
| | Center distance [mm]: | 75 |

| Part-# | Name | |
|---|--------------------------------------|-------------------------------|
| 8 240 18 012 | Boring bar holder Ø 32 offset | |
| | Weight [kg]: | 2.420 |
| | Notation: | 180° reversible |
| | Version: | offset |
| | Shank type: | BMT |
| | Machine adaption: | Centering key b 20 |
| | Tool adaption: | Ø 32 |
| | Coolant: | IC/Ext |
| | Please note: | Housing rigid |
| | Center distance [mm]: | 75 |
| 8 240 18 016 | Boring bar holder Ø 32 | |
| | Weight [kg]: | 4.370 |
| | Notation: | 180° reversible |
| | Shank type: | BMT |
| | Machine adaption: | Centering key b 20 |
| | Tool adaption: | Ø 32 |
| | Coolant: | IC/Ext |
| | Please note: | Housing rigid |
| | Center distance [mm]: | 90 |
| 8 240 18 021 | Insert drill holder 32 IC | |
| | Weight [kg]: | 4.200 |
| | Notation: | 180° reversible |
| | Shank type: | BMT |
| | Tool adaption: | Whistle-Notch (DIN 1835 E) 32 |
| | Coolant: | IC |
| | Center distance [mm]: | 75 |
| 8 240 18 037 | Boring bar holder Ø 1 1/2" | |
| | Weight [kg]: | 4.540 |
| | Notation: | 180° reversible |
| | Shank type: | BMT |
| | Machine adaption: | Centering key b 20 |
| | Tool adaption: | Ø 1 1/2" (38,1mm) |
| | Coolant: | IC/Ext |
| | Center distance [mm]: | 75 |
| 8 240 18 098 | Boring bar holder Ø 1 1/4" | |
|  | Notation: | 180° reversible |
| | Shank type: | BMT |
| | Machine adaption: | Centering key b 20 |
| | Tool adaption: | Ø 1 1/4" (31,75mm) |
| | Coolant: | IC/Ext |
| | Please note: | Check applicability! |
| | Center distance [mm]: | 100 |
| 8 240 19 007 | Boring bar holder Ø 40 | |
| | Weight [kg]: | 4.260 |
| | Notation: | offset; 180° reversible |
| | Shank type: | BMT |
| | Machine adaption: | Centering key b 20 |
| | Tool adaption: | Ø 40 |
| | Coolant: | IC/Ext |
| | Center distance [mm]: | 75 |

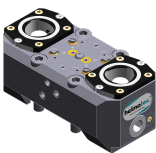

| Part-# | Name | |
|---|----------------------------------|-------------------------------|
| 8 240 19 009 | Boring bar holder Ø 40 | |
|  | Weight [kg]: | 4.480 |
| | Notation: | 180° reversible |
| | Shank type: | BMT |
| | Machine adaption: | Centering key b 20 |
| | Tool adaption: | Ø 40 |
| | Coolant: | IC/Ext |
| | Center distance [mm]: | 75 |
| 8 240 19 025 | Insert drill holder 40 IC | |
|  | Weight [kg]: | 4.740 |
| | Notation: | 180° reversible |
| | Shank type: | BMT |
| | Tool adaption: | Whistle-Notch (DIN 1835 E) 40 |
| | Coolant: | IC |
| | Center distance [mm]: | 75 |
| 8 240 19 105 | Boring bar holder Ø 40 | |
|  | Weight [kg]: | 2.400 |
| | Notation: | 180° reversible |
| | Shank type: | BMT |
| | Machine adaption: | Centering key b 20 |
| | Tool adaption: | Ø 40 |
| | Coolant: | IC/Ext |
| | Center distance [mm]: | 35 |
| 8 240 19 139 | Boring bar holder Ø 40 | |
| | Weight [kg]: | 4.760 |
| | Notation: | 180° reversible |
| | Shank type: | BMT |
| | Machine adaption: | Centering key b 20 |
| | Tool adaption: | Ø 40 |
| | Coolant: | IC |
| | Please note: | Check applicability! |
| | Center distance [mm]: | 100 |
| 8 244 11 002 | Facing holder sq. 20 | |
|  | Weight [kg]: | 2.340 |
| | Notation: | 180° reversible |
| | Shank type: | BMT |
| | Machine adaption: | Centering key b 20 |
| | Tool adaption: | Sq. 20 |
| | Coolant: | EXT |
| 8 244 11 009 | Facing holder sq. 20 | |
| | Weight [kg]: | 4.090 |
| | Notation: | 180° reversible |
| | Version: | Special; extended version |
| | Shank type: | BMT |
| | Machine adaption: | Centering key b 20 |
| | Tool adaption: | Sq. 20 |
| | Coolant: | EXT |

| Part-# | Name | |
|---|----------------------------------|--|
| 8 244 12 005 | Facing holder sq. 1" | |
| | Weight [kg]: | 3.570 |
| | Shank type: | BMT |
| | Machine adaption: | Centering key b 20 |
| | Tool adaption: | Sq. 1" (25,4mm) |
| | Coolant: | EXT |
| 8 244 12 027 | Facing holder sq. 25 IC | |
|  | Weight [kg]: | 3.640 |
| | Shank type: | BMT |
| | Machine adaption: | Centering key b 20 |
| | Tool adaption: | Sq. 25 |
| | Coolant: | IC/Ext |
| | Pressure max [bar]: | 100 |
| 8 249 15 013 | Double tool holder C 3 IC | |
| | Weight [kg]: | 4.210 |
| | Notation: | 180° reversible |
| | Employment for: | Main- and sub spindle |
| | Version: | offset; right |
| | Shank type: | BMT |
| | Machine adaption: | Centering key b 20 |
| | Tool adaption: | heimatec Capto(TM) C 3 |
| | | heimatec Capto(TM) C 3 |
| | Coolant: | IC |
| | Please note: | Check applicability; note tool length! |
| | Center distance [mm]: | 82,5 |
| 8 249 16 013 | Double tool holder C 4 IC | |
|  | Weight [kg]: | 5.290 |
| | Notation: | 180° reversible |
| | Employment for: | Main- and sub spindle |
| | Version: | right |
| | Shank type: | BMT |
| | Machine adaption: | Centering key b 20 |
| | Tool adaption: | heimatec Capto(TM) C 4 |
| | | heimatec Capto(TM) C 4 |
| | Coolant: | IC/Ext |
| | Please note: | Check applicability; note tool length! |
| | Center distance [mm]: | 75 |
| 8 249 16 015 | Double tool holder C 4 IC | |
|  | Weight [kg]: | 5.370 |
| | Notation: | 180° reversible |
| | Employment for: | Main- and sub spindle |
| | Version: | right |
| | Shank type: | BMT |
| | Machine adaption: | Centering key b 20 |
| | Tool adaption: | heimatec Capto(TM) C 4 |
| | | heimatec Capto(TM) C 4 |
| | Coolant: | IC |
| | Please note: | Check applicability; note tool length! |
| | Center distance [mm]: | 75 |

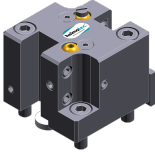

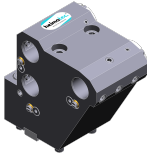
| Part-# | Name | |
|---|--------------------------------------|--|
| 8 249 16 027 | Double tool holder C 4 IC | |
|  | Weight [kg]: | 6.280 |
| | Notation: | 180° reversible |
| | Employment for: | Main- and sub spindle |
| | Version: | right |
| | Shank type: | BMT |
| | Machine adaption: | Centering key b 20 |
| | Tool adaption: | heimatec Capto(TM) C 4 heimatec Capto(TM) C 4 |
| | Coolant: | IC |
| | Please note: | Check applicability; note tool length! |
| | Center distance [mm]: | 95 |
| 8 249 17 003 | Double boring bar holder Ø 25 | |
| | Weight [kg]: | 3.770 |
| | Notation: | 180° reversible |
| | Shank type: | BMT |
| | Machine adaption: | Centering key b 20 |
| | Tool adaption: | Ø 25 |
| | Coolant: | IC/Ext |
| | Please note: | Housing rigid |
| | Center distance [mm]: | 75 |
| 8 249 18 008 | Double boring bar holder Ø 32 | |
|  | Weight [kg]: | 3.800 |
| | Notation: | 180° reversible |
| | Shank type: | BMT |
| | Machine adaption: | Centering key b 20 |
| | Tool adaption: | Ø 32 |
| | Coolant: | IC/Ext |
| | Please note: | Housing rigid |
| | Center distance [mm]: | 75 |
| 8 250 15 004 | Multiple tool holder C 3 IC | |
| | Weight [kg]: | 4.110 |
| | Notation: | 180° reversible |
| | Employment for: | Main- and sub spindle |
| | Version: | right |
| | Shank type: | BMT |
| | Machine adaption: | Centering key b 20 |
| | Tool adaption: | heimatec Capto(TM) C 3 heimatec Capto(TM) C 3 |
| | Coolant: | IC |
| | Please note: | Check applicability; note tool length! |
| | Offset [mm]: | ±55 |
| 8 250 16 003 | Multiple tool holder C 4 IC | |
|  | Weight [kg]: | 4.490 |
| | Employment for: | Main- and sub spindle |
| | Version: | right |
| | Shank type: | BMT |
| | Machine adaption: | Centering key b 20 |
| | Tool adaption: | heimatec Capto(TM) C 4 heimatec Capto(TM) C 4 |
| | Coolant: | IC/Ext |
| | Please note: | Check applicability; note tool length! |
| | Offset [mm]: | ±55 |

| Part-# | Name | |
|---|---------------------------------------|--|
| 8 250 16 005 | Multiple tool holder C 4 IC | |
| | Weight [kg]: | 4.620 |
| | Employment for: | Main- and sub spindle |
| | Version: | right |
| | Shank type: | BMT |
| | Machine adaption: | Centering key b 20 |
| | Tool adaption: | heimatec Capto(TM) C 4 |
| | Coolant: | IC |
| | Please note: | Check applicability; note tool length! |
| | Offset [mm]: | ±55 |
| 8 250 16 007 | Double tool holder C 4 IC | |
| | Weight [kg]: | 4.630 |
| | Notation: | 180° reversible |
| | Employment for: | Main- and sub spindle |
| | Version: | left |
| | Shank type: | BMT |
| | Machine adaption: | Centering key b 20 |
| | Tool adaption: | heimatec Capto(TM) C 4 |
| | Coolant: | IC |
| | Please note: | Check applicability; note tool length! |
| | Offset [mm]: | ±55 |
| 8 251 11 000 | Double turning holder sq. 20 | |
| | Weight [kg]: | 2.250 |
| | Shank type: | BMT |
| | Machine adaption: | Centering key b 20 |
| | Tool adaption: | Sq. 20 |
| | Coolant: | EXT |
| 8 251 11 003 | Double turning holder sq. 20 | |
|  | Weight [kg]: | 2.420 |
| | Notation: | 180° reversible |
| | Employment for: | right cutting tools |
| | Shank type: | BMT |
| | Machine adaption: | Centering key b 20 |
| | Tool adaption: | Sq. 20 |
| | | Sq. 20 |
| | Coolant: | EXT |
| 8 251 11 007 | Double turning holder sq. 3/4" | |
| | Weight [kg]: | 2.390 |
| | Notation: | 180° reversible |
| | Employment for: | right cutting tools |
| | Shank type: | BMT |
| | Machine adaption: | Centering key b 20 |
| | Tool adaption: | Sq. 3/4" (19,05mm) |
| | | Sq. 3/4" (19,05mm) |
| | Coolant: | EXT |
| 8 251 12 006 | Double turning holder sq. 25 | |
| | Weight [kg]: | 4.910 |
| | Notation: | 180° reversible |
| | Employment for: | right cutting tools |
| | Shank type: | BMT |
| | Machine adaption: | Centering key b 20 |
| | Tool adaption: | Sq. 25 |

| Part-# | Name | |
|---|--|--------------------------------------|
| | Coolant: | EXT |
| 8 251 14 033 | Combi multiple holder 3x sq. 20 | |
| | Weight [kg]: | 3.740 |
| | Shank type: | BMT |
| | Machine adaption: | Centering key b 20 |
| | Tool adaption: | Sq. 20 Sq. 20 |
| | Coolant: | EXT |
| 8 251 15 048 | Combi double turning holder sq. 25 IC | |
|  | Notation: | 180° reversible |
| | Employment for: | Main- and sub spindle |
| | Shank type: | BMT |
| | Machine adaption: | Centering key b 20 |
| | Tool adaption: | Sq. 25 Sq. 25 Sq. 25 Sq. 25 |
| | Coolant: | IC/Ext |
| | Pressure max [bar]: | 100 |
| | Please note: | Key rail |
| 8 253 17 018 | Multiple boring bar holder 3x Ø 25 | |
|  | Weight [kg]: | 7.280 |
| | Notation: | 180° reversible |
| | Shank type: | BMT |
| | Machine adaption: | Centering key b 20 |
| | Tool adaption: | Ø 25 Ø 25 |
| | Coolant: | IC/Ext |
| | Center distance [mm]: | 65/110 |
| 8 253 17 048 | Multiple boring bar holder 2x Ø 25 | |
| | Weight [kg]: | 5.930 |
| | Employment for: | Main spindle |
| | Version: | long; special |
| | Shank type: | BMT |
| | Machine adaption: | Centering key b 20 |
| | Tool adaption: | Ø 25 Ø 25 - 15° |
| | Coolant: | IC/Ext |
| | Center distance [mm]: | 75 |
| 8 254 14 002 | Multiple facing holder 3x sq. 20 | |
| | Weight [kg]: | 5.860 |
| | Employment for: | Main spindle |
| | Version: | long; special |
| | Shank type: | BMT |
| | Machine adaption: | Centering key b 20 |
| | Tool adaption: | Sq. 20 Sq. 20 |
| | Coolant: | EXT |
| | Center distance [mm]: | 70 |

| Part-# | Name | |
|---|--|-----------------------|
| 8 259 12 010 | Multiple turning holder 2x sq. 20 | |
| | Weight [kg]: | 2.890 |
| | Notation: | 180° reversible |
| | Version: | Y-axes offset |
| | Shank type: | BMT |
| | Machine adaption: | Centering key b 20 |
| | Tool adaption: | Sq. 20 |
| | | Sq. 20 |
| | Coolant: | EXT |
| 8 262 19 001 | Stock stop Ø 60 offset | |
|  | Weight [kg]: | 3.440 |
| | Notation: | rotating |
| | Shank type: | BMT |
| | Machine adaption: | Centering key b 20 |
| | Coolant: | no |
| | Please note: | Lenght adjustable |
| | Center distance [mm]: | 75 |
| 8 263 18 000 | Cutter holder with rotating spring-loaded centering point | |
| | Weight [kg]: | 4.810 |
| | Notation: | 180° reversible |
| | Version: | Special |
| | Shank type: | BMT |
| | Machine adaption: | Centering key b 20 |
| | Rotation max [1/min]: | 6000 |
| | Coolant: | EXT |
| | Please note: | Taper roller bearings |
| | Center distance [mm]: | 75 |
| 8 263 19 002 | Tool holder with rotating centering point | |
|  | Weight [kg]: | 4.280 |
| | Notation: | 180° reversible |
| | Shank type: | BMT |
| | Machine adaption: | Centering key b 20 |
| | Rotation max [1/min]: | 6000 |
| | Coolant: | EXT |
| | Please note: | Taper roller bearings |
| | Center distance [mm]: | 75 |
| 8 263 19 003 | Tool holder with rotating centering point | |
| | Weight [kg]: | 6.000 |
| | Notation: | 180° reversible |
| | Version: | Special |
| | Shank type: | BMT |
| | Machine adaption: | Centering key b 20 |
| | Coolant: | EXT |
| | Please note: | Taper roller bearings |
| | Center distance [mm]: | 100 |
| 8 263 19 007 | Tool holder with rotating centering point | |
| | Weight [kg]: | 4.375 |
| | Notation: | 180° reversible |
| | Shank type: | BMT |
| | Machine adaption: | Centering key b 20 |
| | Rotation max [1/min]: | 6000 |
| | Coolant: | EXT |

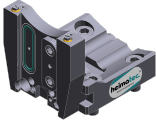
| Part-# | Name | |
|---------------------|--|-----------------------|
| | Please note: | Taper roller bearings |
| | Center distance [mm]: | 75 |
| 8 263 19 008 | Tool holder with rotating centering point | |
| | Weight [kg]: | 6.140 |
| | Notation: | 180° reversible |
| | Version: | Special |
| | Shank type: | BMT |
| | Machine adaption: | Centering key b 20 |
| | Rotation max [1/min]: | 6000 |
| | Coolant: | EXT |
| | Please note: | Taper roller bearings |
| | Center distance [mm]: | 100 |
| 8 263 19 012 | Tool holder with rotating centering point | |
| | Weight [kg]: | 4.340 |
| | Notation: | 180° reversible |
| | Version: | Special |
| | Shank type: | BMT |
| | Machine adaption: | Centering key b 20 |
| | Rotation max [1/min]: | 6000 |
| | Coolant: | EXT |
| | Please note: | Taper roller bearings |
| | Center distance [mm]: | 75 |
| 8 263 19 013 | Tool holder with rotating centering point | |
| | Weight [kg]: | 4.290 |
| | Notation: | 180° reversible |
| | Version: | Special |
| | Shank type: | BMT |
| | Machine adaption: | Centering key b 20 |
| | Rotation max [1/min]: | 6000 |
| | Coolant: | EXT |
| | Please note: | Taper roller bearings |
| | Center distance [mm]: | 75 |
| 8 263 19 021 | Tool holder with rotating centering point | |
| | Notation: | 180° reversible |
| | Version: | Special |
| | Shank type: | BMT |
| | Machine adaption: | Centering key b 20 |
| | Rotation max [1/min]: | 6000 |
| | Coolant: | EXT |
| | Please note: | Taper roller bearings |
| | Center distance [mm]: | 75 |
| 8 263 19 025 | Tool holder with rotating centering point | |
| | Weight [kg]: | 4.370 |
| | Notation: | 180° reversible |
| | Shank type: | BMT |
| | Machine adaption: | Centering key b 20 |
| | Rotation max [1/min]: | 6000 |
| | Coolant: | EXT |
| | Please note: | Taper roller bearings |
| | Center distance [mm]: | 75 |

| Part-# | Name | |
|---|---|---------------------------------|
| 8 268 14 000 | Support Y-axes adjustable | |
| | Weight [kg]: | 3.180 |
| | Version: | Special |
| | Shank type: | BMT |
| | Machine adaption: | Centering key b 20 |
| | Center distance [mm]: | 90 |
| 8 268 18 000 | Support Y-axes adjustable | |
| | Version: | Special |
| | Shank type: | BMT |
| | Machine adaption: | Centering key b 20 |
| | Tool adaption: | Ø 38 |
| | Coolant: | no |
| | Center distance [mm]: | 75 |
| 8 320 12 010 | Cut-off holder, height adjustable SH 26 IC | |
|  | Weight [kg]: | 1.680 |
| | Notation: | 180° reversible |
| | Shank type: | BMT |
| | Machine adaption: | Centering key b 20 |
| | Tool adaption: | Clampshaft SH 26 |
| | Coolant: | IC/Ext |
| | Pressure max [bar]: | 70 |
| 8 320 12 020 | Cut-off holder, height adjustable SH 26 IC | |
| | Notation: | 180° reversible |
| | Shank type: | BMT |
| | Machine adaption: | Centering key b 20 |
| | Tool adaption: | Clampshaft SH 26 |
| | Coolant: | IC/Ext |
| | Pressure max [bar]: | 70 |
| | Please note: | with offset cut-off tool holder |
| 8 320 13 002 | Cut-off holder, height adjustable SH 32 IC | |
|  | Weight [kg]: | 1.570 |
| | Notation: | 180° reversible |
| | Shank type: | BMT |
| | Machine adaption: | Centering key b 20 |
| | Tool adaption: | Clampshaft SH 32 |
| | Coolant: | IC/Ext |
| | Pressure max [bar]: | 70 |
| 8 320 13 010 | Cut-off holder, height adjustable SH 32 IC | |
|  | Weight [kg]: | 1.730 |
| | Notation: | 180° reversible |
| | Shank type: | BMT |
| | Machine adaption: | Centering key b 20 |
| | Tool adaption: | Clampshaft SH 32 |
| | Coolant: | IC/Ext |
| | Pressure max [bar]: | 70 |
| | Please note: | Clampshaft internal |

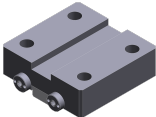
| Part-# | Name | |
|--|---|----------------------------------|
| 8 320 13 015 | Cut-off holder, height adjustable SH 32 IC | |
|  | Weight [kg]: | 1.830 |
| | Notation: | 180° reversible |
| | Shank type: | BMT |
| | Machine adaption: | Centering key b 20 |
| | Tool adaption: | Clampshaft SH 32 |
| | Coolant: | IC/Ext |
| | Pressure max [bar]: | 70 |
| | Please note: | with offset cut-off tool holder |
| 8 782 16 001 | Spacer plate 20mm | |
| | Shank type: | BMT |
| | Machine adaption: | Centering key b 20 |
| | Tool adaption: | Centering key slot b 20 |
| | Coolant: | EXT |
| | Please note: | Plate without fastening screws ! |
| 8 782 16 003 | Spacer plate 25mm | |
|  | Shank type: | BMT |
| | Machine adaption: | Centering key b 20 |
| | Tool adaption: | Centering key slot b 20 |
| | Coolant: | EXT |
| | Please note: | Plate without fastening screws ! |

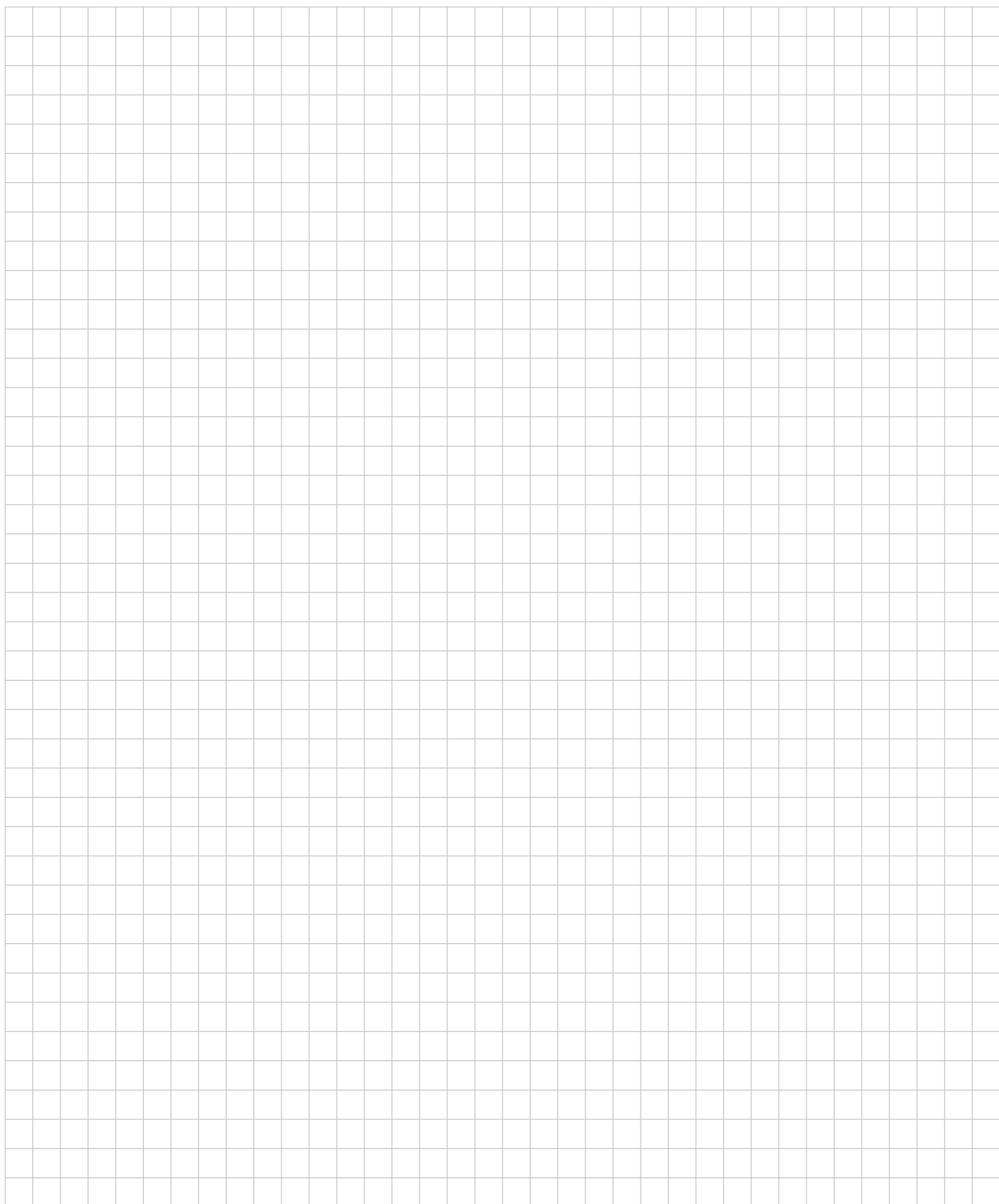

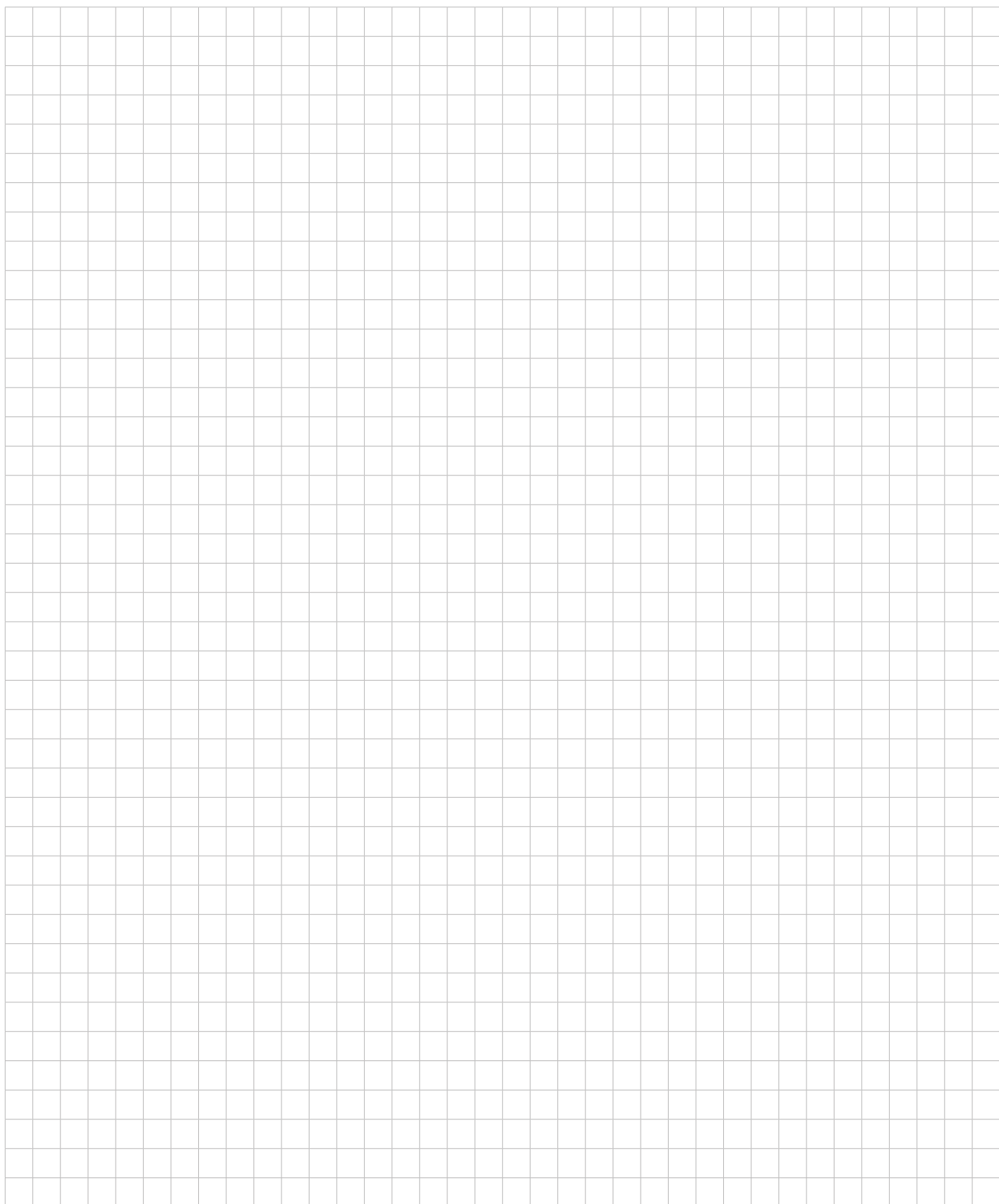

heimatec.u-tec®

heimatec.com

Products / Tool change systems /
u-tec® Tool-changing system



versions see catalog

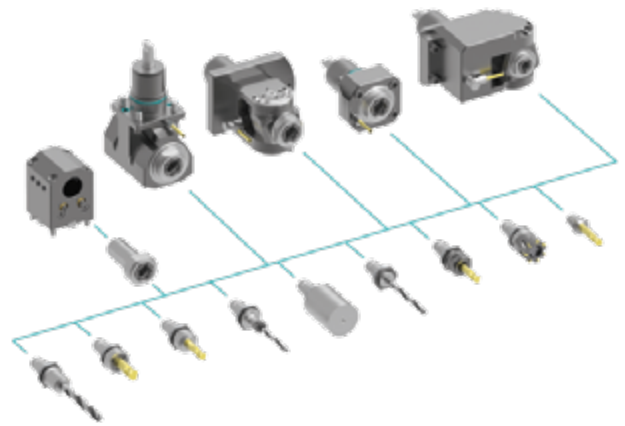

heimatec.easy-quick

heimatec.com

Products / Tool change systems /
easy-quick HT quick-changing system



versions see catalog

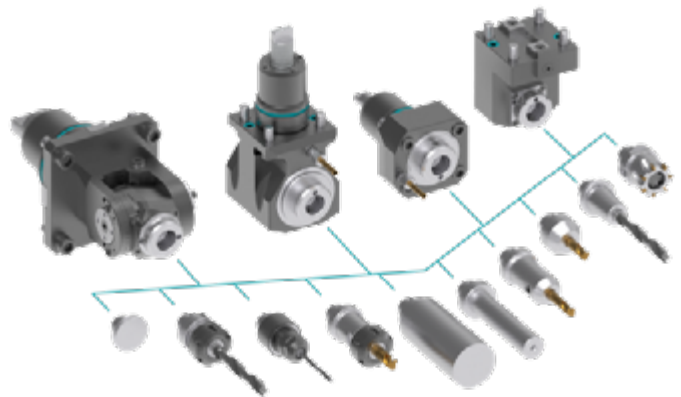

heimatec.Capto™

heimatec.com

Products / Tool change systems /
heimatec.Capto™ quick-changing system



versions see catalog

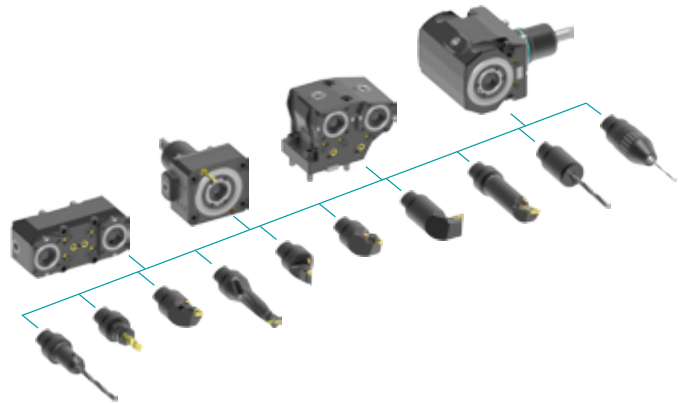

heimatec.accessories

heimatec.com

Products / Accessories



versions see catalog





● heimatec overseas branches

○ global representations of heimatec

heimatec[®]

heimatec GmbH
Präzisionswerkzeuge
Carl-Benz-Str. 4
77871 Renchen
Germany

T +49 7843 9466 0
www.heimatec.com
info@heimatec.com

Please find the contact details of our worldwide trading partners on our website:
<https://heimatec.com/business-partners>